

Episode 300: Bart vs Mariano

<https://twitter.com/barthanson/status/1442021186922168326?s=21>

Interesting hand from
 @LodgePokerClub
 last night vs vlogger Mariano..

\$25/50/100 \$15.6k eff

HJ opens \$300 Hero 3! \$1200 SB Th9h HJ calls. (2550)

FLOP: Tc6s7d x/HJ \$800/call. (4150)

TURN: 9s X/\$1.2k/call
 Pot= \$6.4k

RIVER: Ks x/\$5k. Hero?
 at 1:24:

<https://www.youtube.com/watch?v=Wpc1pLpgXus>

Bart's SB Range

Select range

Select:	All	None	Inverse:	whole range	non-zero hands	Arithmetics:	+	-	Max	Mn	Ml	
AA	AKs	AQs	AJs	ATs	A9s	A8s	A7s	A6s	A5s	A4s	A3s	A2s
1	1	1	1	1	0.074	0	0	0	0.926	0.338	0	0
AKo	KK	KQs	KJs	KTs	K9s	K8s	K7s	K6s	K5s	K4s	K3s	K2s
1	1	1	0.378	0.01	0	0	0	0	0	0	0	0
AQo	KQo	QQ	QJs	QTs	Q9s	Q8s	Q7s	Q6s	Q5s	Q4s	Q3s	Q2s
0	0	0	0.296	0.284	0	0	0	0	0	0	0	0
AJo	KJo	QJo	JJ	JTs	J9s	J8s	J7s	J6s	J5s	J4s	J3s	J2s
0	0	0	1	0.13	0	0	0	0	0	0	0	0
ATo	KTo	QTo	JTo	TT	T9s	T8s	T7s	T6s	T5s	T4s	T3s	T2s
0	0	0	0	1	0.244	0	0	0	0	0	0	0
A9o	K9o	Q9o	J9o	T9o	99	98s	97s	96s	95s	94s	93s	92s
0	0	0	0	0	0.812	0	0	0	0	0	0	0
A8o	K8o	Q8o	J8o	T8o	98o	88	87s	86s	85s	84s	83s	82s
0	0	0	0	0	0	0.38	0.018	0	0	0	0	0
A7o	K7o	Q7o	J7o	T7o	97o	87o	77	76s	75s	74s	73s	72s
0	0	0	0	0	0	0	0.23	0.146	0	0	0	0
A6o	K6o	Q6o	J6o	T6o	96o	86o	76o	66	65s	64s	63s	62s
0	0	0	0	0	0	0	0	0.078	0.26	0	0	0
A5o	K5o	Q5o	J5o	T5o	95o	85o	75o	65o	55	54s	53s	52s
0	0	0	0	0	0	0	0	0	0	0	0	0
A4o	K4o	Q4o	J4o	T4o	94o	84o	74o	64o	54o	44	43s	42s
0	0	0	0	0	0	0	0	0	0	0	0	0
A3o	K3o	Q3o	J3o	T3o	93o	83o	73o	63o	53o	43o	33	32s
0	0	0	0	0	0	0	0	0	0	0	0	0
A2o	K2o	Q2o	J2o	T2o	92o	82o	72o	62o	52o	42o	32o	22
0	0	0	0	0	0	0	0	0	0	0	0	0

Default: %

83.4 combos
6.23 %

AA, KK, QQ, JJ, TT, 99: 0.812, 38: 0.38, 77: 0.23, 66: 0.078, AK, AQs, AJs, ATs, A9s: 0.074, A5s: 0.926, A4s: 0.338, KQs, KJs: 0.378, KT: 0.01, QJs: 0

Mariano's HJ Call Range (+ OS Broadways)

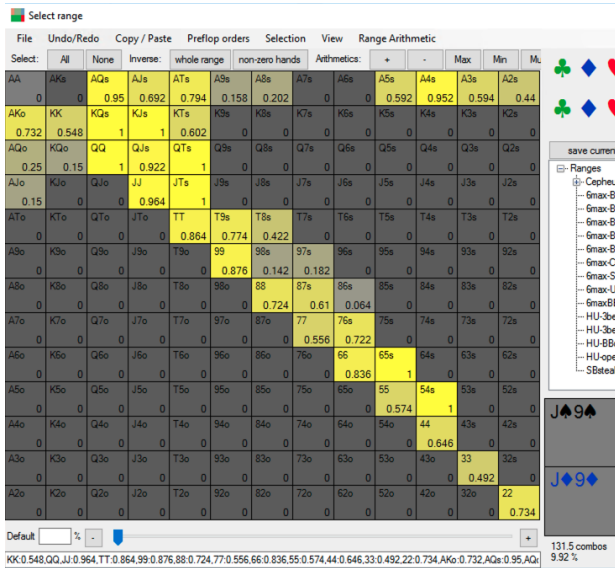

GTO Flop Cbet Strategy:

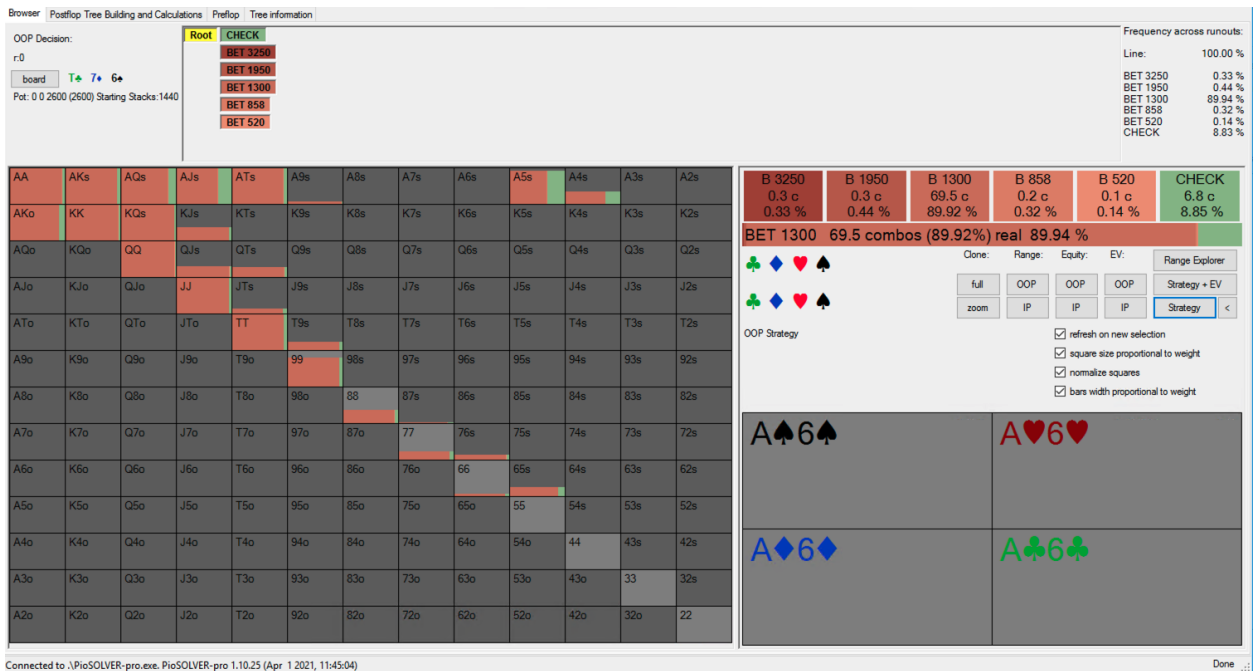

T-high board cbet strategy (BTN vs SB 3bet 100bb 500z ranges)

ID	Rank	Board	FileName	Suits	Paired	Flop	OOP Equity	IP Equity	OOP EV	IP EV	Flop	BET 100% Freq	BET 66% Freq	BET 33% Freq	CHECK Freq	Flop	Total Bet Freq	Avg Bet Size
173	T High	T74	Td7s4s	Flush Draw		T 7 4 4	53%	47%	52%	48%	T 7 4 4	6	38	24	32	T 7 4 4	68	39
174	T High	T87	Td8s7s	Flush Draw		T 8 7 7	53%	47%	53%	47%	T 8 7 7	3	10	60	27	T 8 7 7	73	29
175	T High	T95	Td9s5s	Flush Draw		T 9 5 5	55%	45%	55%	45%	T 9 5 5	19	23	30	28	T 9 5 5	72	44
176	T High	T54	Ts5s4d	Flush Draw		T 5 4 4	53%	47%	50%	50%	T 5 4 4	4	38	18	39	T 5 4 4	61	36
177	T High	T72	Ts7s2d	Flush Draw		T 7 2 2	54%	46%	54%	46%	T 7 2 2	4	44	22	30	T 7 2 2	70	40
178	T High	T77	Ts7s7d	Flush Draw	Yes	T 7 7 7	55%	45%	55%	45%	T 7 7 7	2	33	48	17	T 7 7 7	83	40
179	T High	T86	Ts8s6s	Flush Draw		T 8 6 6	52%	48%	51%	49%	T 8 6 6	8	17	39	36	T 8 6 6	64	32
181	T High	T96	Ts9s6s	Flush Draw		T 9 6 6	53%	47%	51%	49%	T 9 6 6	17	16	27	40	T 9 6 6	60	36
182	T High	T98	Ts9s8s	Flush Draw		T 9 8 8	54%	46%	51%	49%	T 9 8 8	2	4	59	35	T 9 8 8	65	24
180	T High	T82	Ts8s2s	Monotone		T 8 2 2	53%	47%	51%	49%	T 8 2 2	1	1	33	65	T 8 2 2	35	13
166	T High	T22	Tc2s2d	Rainbow	Yes	T 2 2 2	58%	42%	67%	33%	T 2 2 2	2	64	32	2	T 2 2 2	98	54
167	T High	T52	Tc5s2d	Rainbow		T 5 2 2	55%	45%	56%	44%	T 5 2 2	3	59	21	17	T 5 2 2	83	49
168	T High	T72	Tc7s2s	Rainbow		T 7 2 2	54%	46%	57%	43%	T 7 2 2	2	63	15	20	T 7 2 2	80	49
169	T High	T76	Tc7s6s	Rainbow		T 7 6 6	52%	48%	50%	50%	T 7 6 6	6	30	29	34	T 7 6 6	66	36
170	T High	T82	Tc8s2s	Rainbow		T 8 2 2	54%	46%	56%	44%	T 8 2 2	2	56	21	21	T 8 2 2	79	46
171	T High	T88	Tc8s8d	Rainbow	Yes	T 8 8 8	55%	45%	57%	43%	T 8 8 8	2	52	41	5	T 8 8 8	95	50
172	T High	T93	Tc9s3s	Rainbow		T 9 3 3	55%	45%	56%	44%	T 9 3 3	6	38	41	15	T 9 3 3	85	45
183	T High	T15	Ts1d5c	Rainbow	Yes	T 1 5 5	56%	44%	60%	40%	T 1 5 5	1	36	62	1	T 1 5 5	99	45
184	T High	TTT	Ts1d1c	Rainbow	Trips	T 1 1 1	58%	42%	72%	28%	T 1 1 1	1	13	85	1	T 1 1 1	99	38

SB double barrel strategy after 50% pot flop cbet

Compare strategy in r0b1300c4d																
OOP Equity		2	3	4	5	6	7	8	9	T	J	Q	K	A		
IP Equity		B 13100 03% B 7800 07% B 3900 46.37% B 3789 2.39% B 1716 09% CHECK 51.04%	B 13100 02% B 7800 04% B 3900 12.43% B 3789 22.91% B 1716 17% CHECK 64.43%	B 13100 08% B 7800 1.73% B 3900 32.26% B 3789 1.31% B 1716 10% CHECK 64.51%	B 13100 04% B 7800 20% B 3900 32.30% B 3789 1.05% B 1716 09% CHECK 66.31%	B 13100 03% B 7800 07% B 3900 49.07% B 3789 2.18% B 1716 42% CHECK 48.24%	B 13100 03% B 7800 05% B 3900 47.06% B 3789 2.06% B 1716 32% CHECK 50.47%	B 13100 01% B 7800 00% B 3900 02% B 3789 03% B 1716 04% CHECK 99.90%	B 13100 01% B 7800 01% B 3900 01% B 3789 01% B 1716 04% CHECK 99.90%	B 13100 02% B 7800 02% B 3900 02% B 3789 03% B 1716 07% CHECK 85.88%	B 13100 03% B 7800 02% B 3900 1.90% B 3789 47.53% B 1716 5.72% CHECK 44.80%	B 13100 02% B 7800 02% B 3900 1.19% B 3789 36.04% B 1716 21.04% CHECK 41.70%	B 13100 03% B 7800 03% B 3900 8.99% B 3789 13.26% B 1716 66.21% CHECK 11.47%	B 13100 03% B 7800 02% B 3900 9.99% B 3789 21% B 1716 96.68% CHECK 2.89%	B 13100 03% B 7800 02% B 3900 11% B 3789 1.1% B 1716 93.60% CHECK 6.14%	
OOP EV		B 13100 02% B 7800 07% B 3900 44.18% B 3789 2.99% B 1716 12% CHECK 52.61%	B 13100 02% B 7800 03% B 3900 4.98% B 3789 28.52% B 1716 24% CHECK 66.21%	B 13100 09% B 7800 35% B 3900 31.78% B 3789 1.90% B 1716 13% CHECK 65.77%	B 13100 04% B 7800 14% B 3900 31.16% B 3789 1.18% B 1716 12% CHECK 67.36%	B 13100 02% B 7800 07% B 3900 49.07% B 3789 5.99% B 1716 2.38% CHECK 51.80%	B 13100 01% B 7800 01% B 3900 01% B 3789 02% B 1716 05% CHECK 99.91%	B 13100 01% B 7800 02% B 3900 03% B 3789 03% B 1716 03% CHECK 86.55%	B 13100 02% B 7800 03% B 3900 6.08% B 3789 4.85% B 1716 13.36% CHECK 69.99%	B 13100 03% B 7800 02% B 3900 1.85% B 3789 48.15% B 1716 19.04% CHECK 43.71%	B 13100 02% B 7800 02% B 3900 1.21% B 3789 37.24% B 1716 6.24% CHECK 40.87%	B 13100 03% B 7800 03% B 3900 1.21% B 3789 58.73% B 1716 20.65% CHECK 13.84%	B 13100 03% B 7800 03% B 3900 4.72% B 3789 12.76% B 1716 68.60% CHECK 13.44%	B 13100 03% B 7800 02% B 3900 25.21% B 3789 6.39% B 1716 56.49% CHECK 13.44%	B 13100 01% B 7800 02% B 3900 06% B 3789 08% B 1716 99.70% CHECK 13%	
IP EV		B 13100 01% B 7800 16% B 3900 41.90% B 3789 1.28% B 1716 2.00% CHECK 54.65%	B 13100 02% B 7800 04% B 3900 28.37% B 3789 1.23% B 1716 11% CHECK 70.24%	B 13100 05% B 7800 4.58% B 3900 25.47% B 3789 1.79% B 1716 07% CHECK 68.04%	B 13100 05% B 7800 6.32% B 3900 20.07% B 3789 2.47% B 1716 11% CHECK 70.99%	B 13100 01% B 7800 11% B 3900 41.74% B 3789 1.26% B 1716 7.17% CHECK 49.71%	B 13100 01% B 7800 10% B 3900 38.28% B 3789 1.13% B 1716 12.98% CHECK 47.50%	B 13100 01% B 7800 00% B 3900 01% B 3789 02% B 1716 03% CHECK 99.93%	B 13100 01% B 7800 01% B 3900 02% B 3789 03% B 1716 03% CHECK 89.66%	B 13100 01% B 7800 03% B 3900 4.45% B 3789 1.51% B 1716 10.27% CHECK 79.53%	B 13100 02% B 7800 02% B 3900 4.45% B 3789 28.73% B 1716 14.46% CHECK 42.92%	B 13100 01% B 7800 02% B 3900 28.10% B 3789 5.93% B 1716 22% CHECK 39.05%	B 13100 02% B 7800 02% B 3900 1.93% B 3789 58.73% B 1716 26% CHECK 39.05%	B 13100 02% B 7800 02% B 3900 25.21% B 3789 6.39% B 1716 56.49% CHECK 9.87%	B 13100 01% B 7800 01% B 3900 06% B 3789 08% B 1716 99.70% CHECK 13%	
Strategy		B 13100 02% B 7800 06% B 3900 44.36% B 3789 2.80% B 1716 12% CHECK 52.64%	B 13100 02% B 7800 04% B 3900 5.91% B 3789 27.55% B 1716 28% CHECK 66.21%	B 13100 08% B 7800 1.21% B 3900 30.92% B 3789 1.78% B 1716 14% CHECK 65.87%	B 13100 04% B 7800 12% B 3900 29.81% B 3789 1.35% B 1716 22% CHECK 68.46%	B 13100 02% B 7800 05% B 3900 30.54% B 3789 9.82% B 1716 7.48% CHECK 52.10%	B 13100 01% B 7800 00% B 3900 02% B 3789 01% B 1716 05% CHECK 99.91%	B 13100 01% B 7800 01% B 3900 01% B 3789 02% B 1716 05% CHECK 85.18%	B 13100 02% B 7800 03% B 3900 01% B 3789 4.19% B 1716 14.77% CHECK 69.18%	B 13100 02% B 7800 03% B 3900 2.31% B 3789 4.19% B 1716 4.71% CHECK 43.89%	B 13100 03% B 7800 02% B 3900 1.97% B 3789 49.37% B 1716 4.71% CHECK 40.53%	B 13100 02% B 7800 02% B 3900 1.23% B 3789 38.34% B 1716 19.86% CHECK 13.44%	B 13100 03% B 7800 02% B 3900 1.63% B 3789 11.62% B 1716 73.25% CHECK 13.44%	B 13100 03% B 7800 02% B 3900 09% B 3789 10% B 1716 93.08% CHECK 6.68%		