

THE
LEGACY
TRAIL

CULTURE, HERITAGE, AND THE NATURAL ENVIRONMENT AS BUILDING BLOCKS FOR TRAIL DESIGN



DESIGN TEAM

City of Lexington, Kentucky

KETH LOVAN, P.E.
SENIOR ENGINEER
LEXINGTON FAYETTE URBAN COUNTY GOVERNMENT

Landstory, Inc.

JOANN GREEN, RLA
LANDSCAPE ARCHITECTURE PRINCIPAL

Strand Associates

ADAM WEBER, P.E.
ENGINEERING PROJECT MANAGER

Background



Culture, heritage, and the natural environment as building blocks for trail design

Planning & Design Process

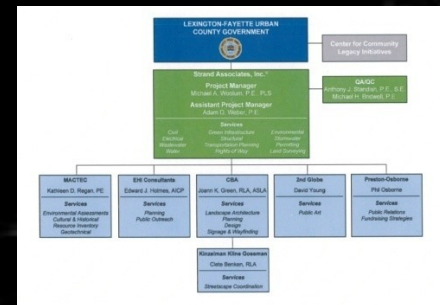

PRE-DESIGN PROGRAM DEVELOPMENT	SITE INVENTORY & ANALYSIS	SCHEMATIC DESIGN PRELIMINARY MASTER PLAN	FINAL MASTER PLAN DESIGN DEVELOPMENT	CONSTRUCTION DOCUMENTATION
<p>Refine Legacy Trail Master Plan approach and schedule to allow for integration of PR and Fundraising Campaign</p>	<p>Identify potential "special" private investment/donor projects both within and beyond the Phase 1 scope</p> <ul style="list-style-type: none"> ▫ Trail Head(s) ▫ Rest Area(s) ▫ Sitting/Reflection Areas ▫ Interpretive Feature Sponsorships ▫ Artful Advertising ▫ Trail Amenities ▫ Wayfinding/Signage 	<ol style="list-style-type: none"> 1. Prepare Marketing/PR Packet with color rendered illustrations of donor development sites 2. Identify estimated funding requirements for basic trail system and for each "special" donor project. 3. Develop design criteria for special projects outside of Phase 1 Scope 4. Assemble compendium of "Signature Class" design examples related to each project type. 5. Solicit proposals for special capital improvement projects. 	<p>Prepare Final Trail Plan Including:</p> <ul style="list-style-type: none"> ▫ Trail Phasing Plan ▫ Funding & Implementation Plan ▫ Basic Trail Improvements ▫ "Special" donor projects 	<p>Begin Construction Documentation for Phase 1 Trail Improvements</p>

Culture, heritage, and the natural environment as building blocks for trail design

Funding



Culture, heritage, and the natural environment as building blocks for trail design

Public Art



Culture, heritage, and the natural environment as building blocks for trail design



Culture, heritage, and the natural environment as building blocks for trail design



Culture, heritage, and the natural environment as building blocks for trail design



Culture, heritage, and the natural environment as building blocks for trail design

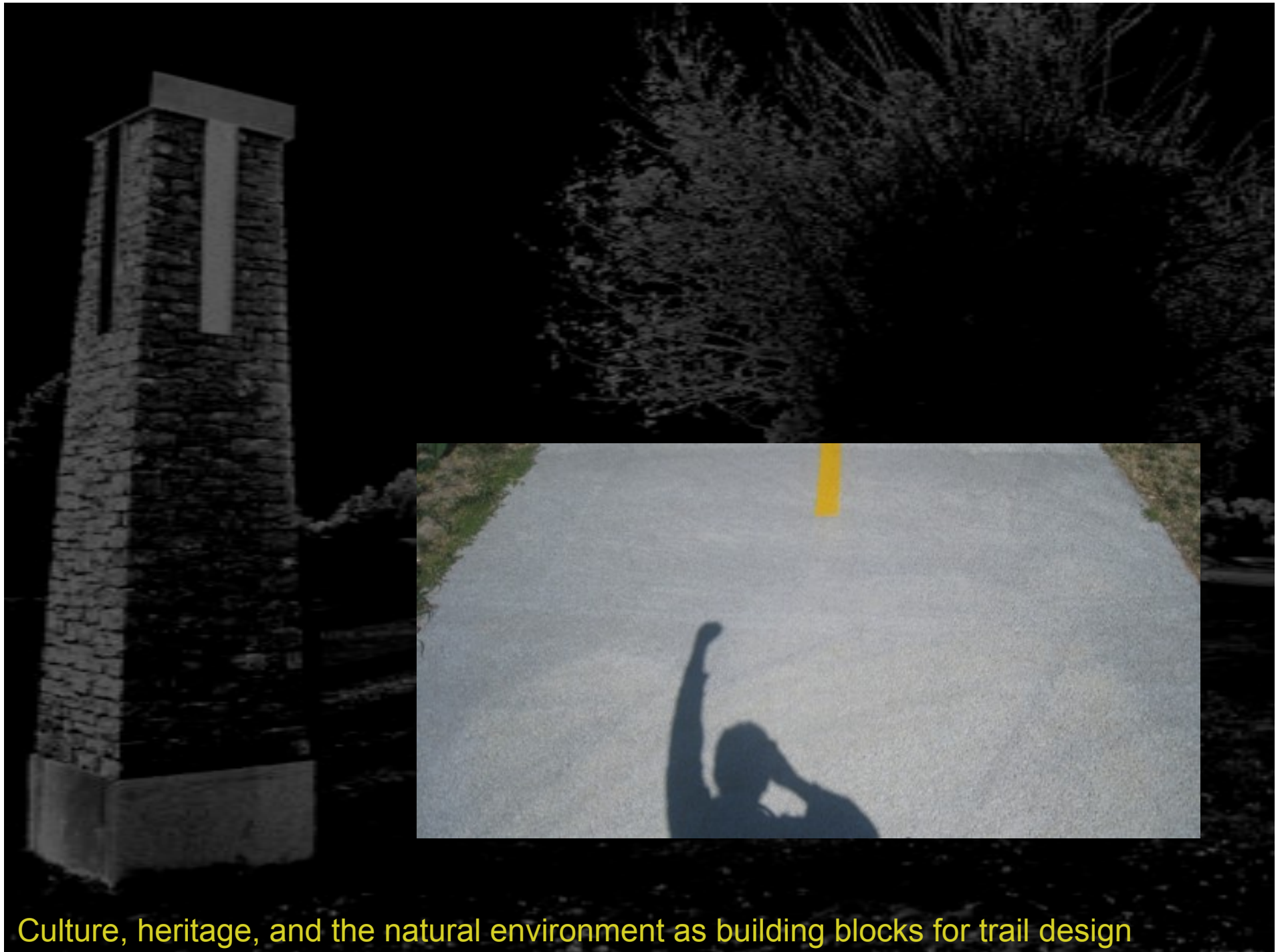

Culture, heritage, and the natural environment as building blocks for trail design

Pre-Planning



Culture, heritage, and the natural environment as building blocks for trail design

Alignment



Culture, heritage, and the natural environment as building blocks for trail design

Design Vernacular

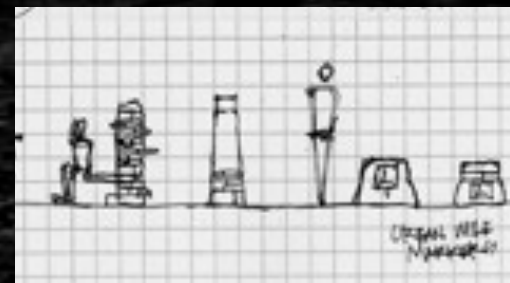
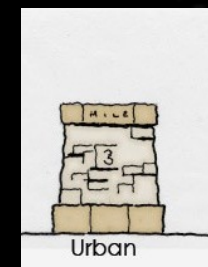

Culture, heritage, and the natural environment as building blocks for trail design



Culture, heritage, and the natural environment as building blocks for trail design



Culture, heritage, and the natural environment as building blocks for trail design

Design



Culture, heritage, and the natural environment as building blocks for trail design

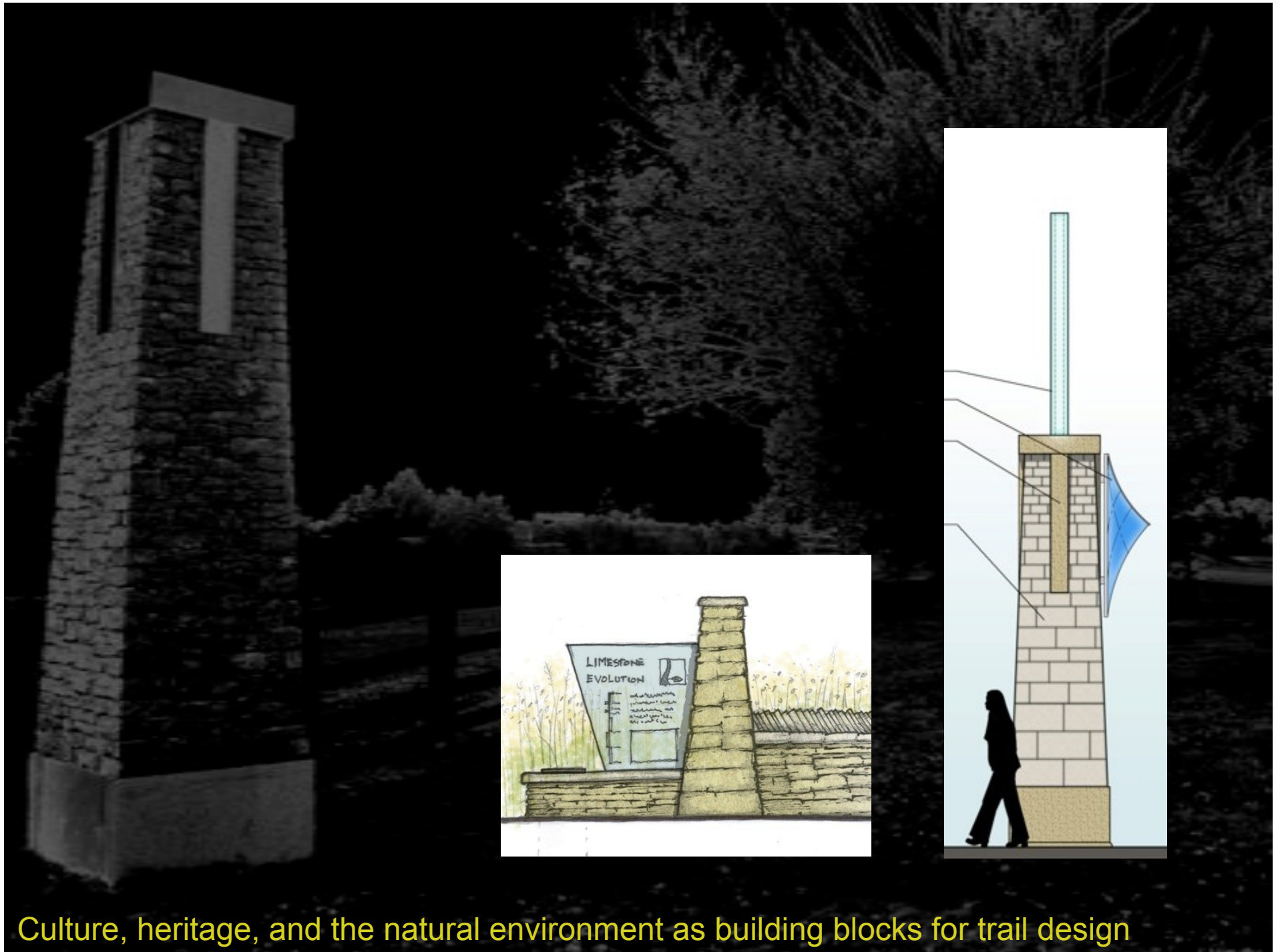

Culture, heritage, and the natural environment as building blocks for trail design

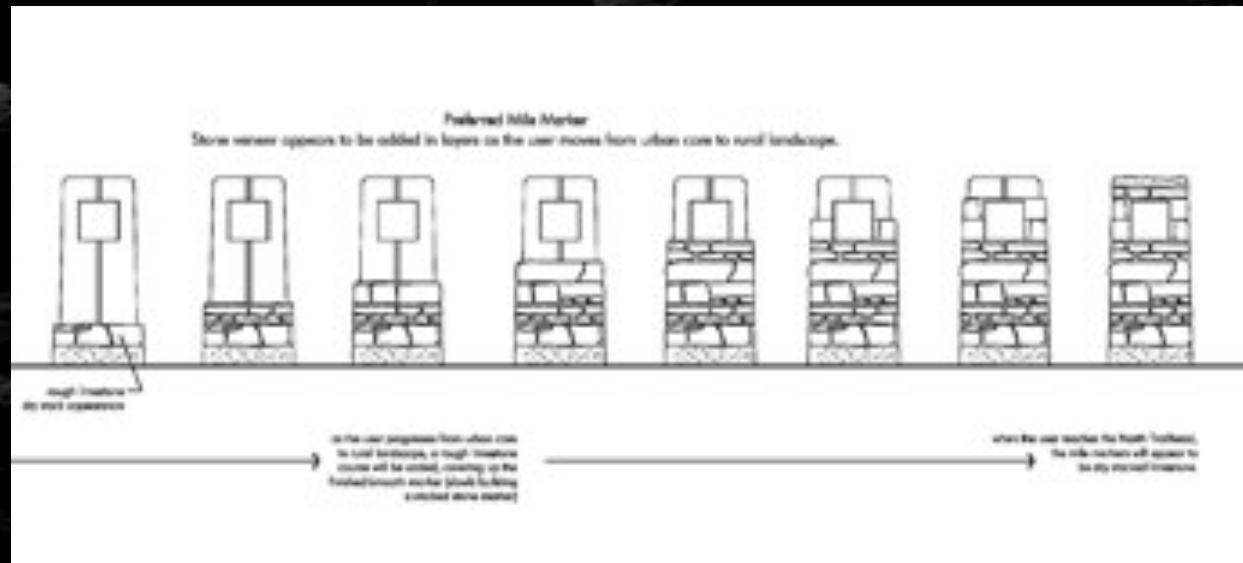

Culture, heritage, and the natural environment as building blocks for trail design



Culture, heritage, and the natural environment as building blocks for trail design

Design Implementation



Culture, heritage, and the natural environment as building blocks for trail design



Culture, heritage, and the natural environment as building blocks for trail design



Culture, heritage, and the natural environment as building blocks for trail design



Culture, heritage, and the natural environment as building blocks for trail design

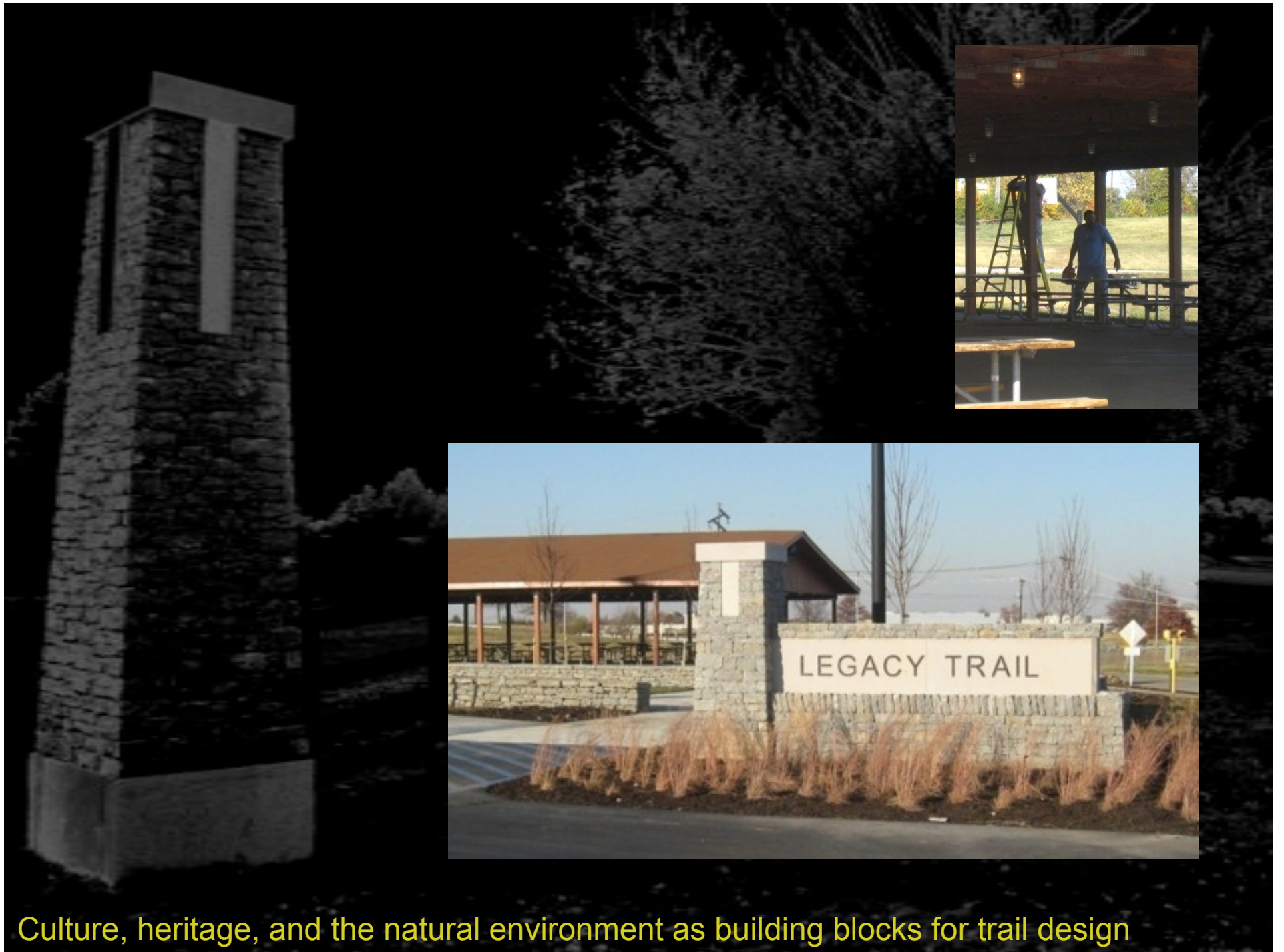

Culture, heritage, and the natural environment as building blocks for trail design



Culture, heritage, and the natural environment as building blocks for trail design

Floodplain Challenges



Culture, heritage, and the natural environment as building blocks for trail design



Culture, heritage, and the natural environment as building blocks for trail design

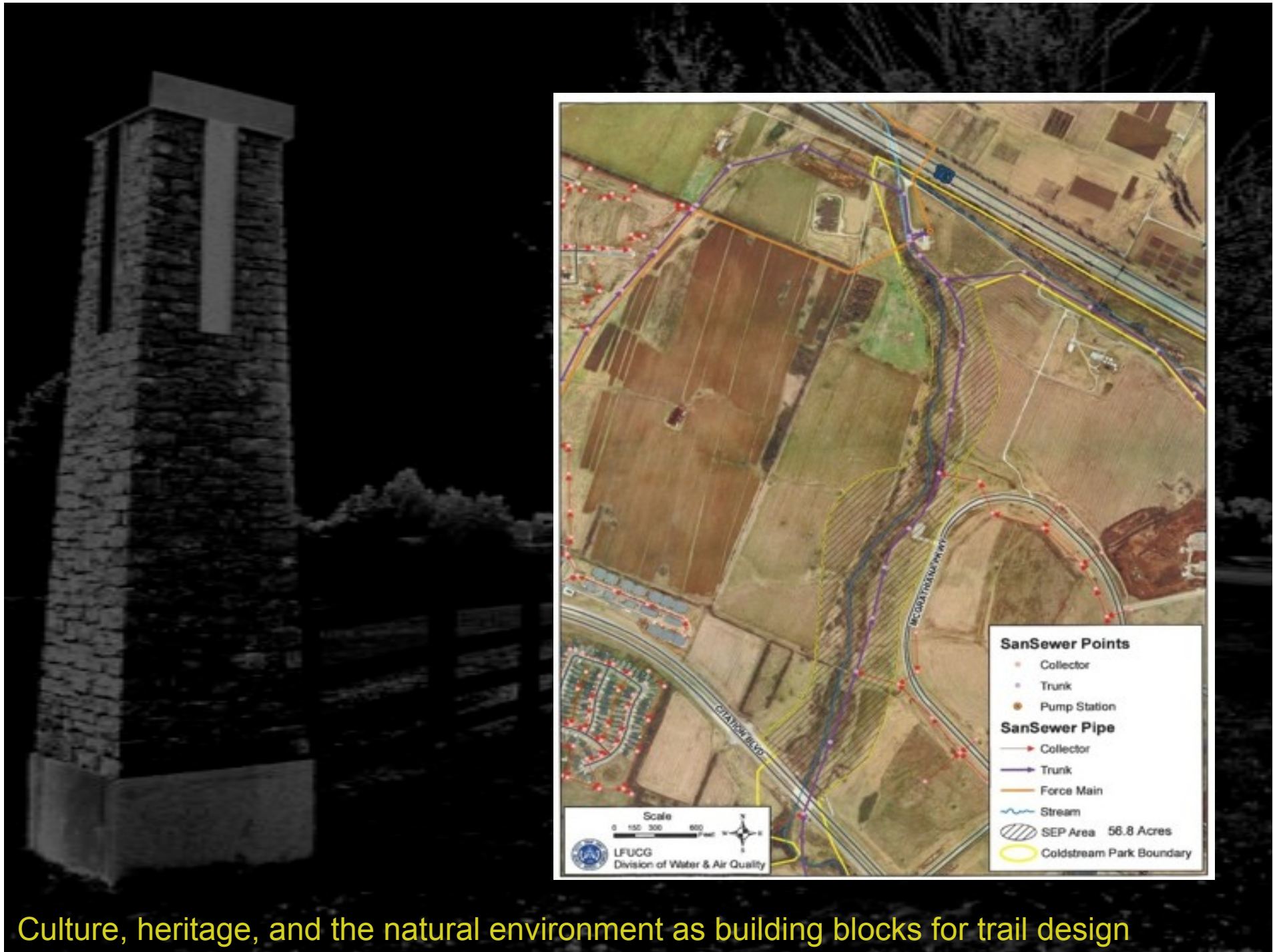

Culture, heritage, and the natural environment as building blocks for trail design

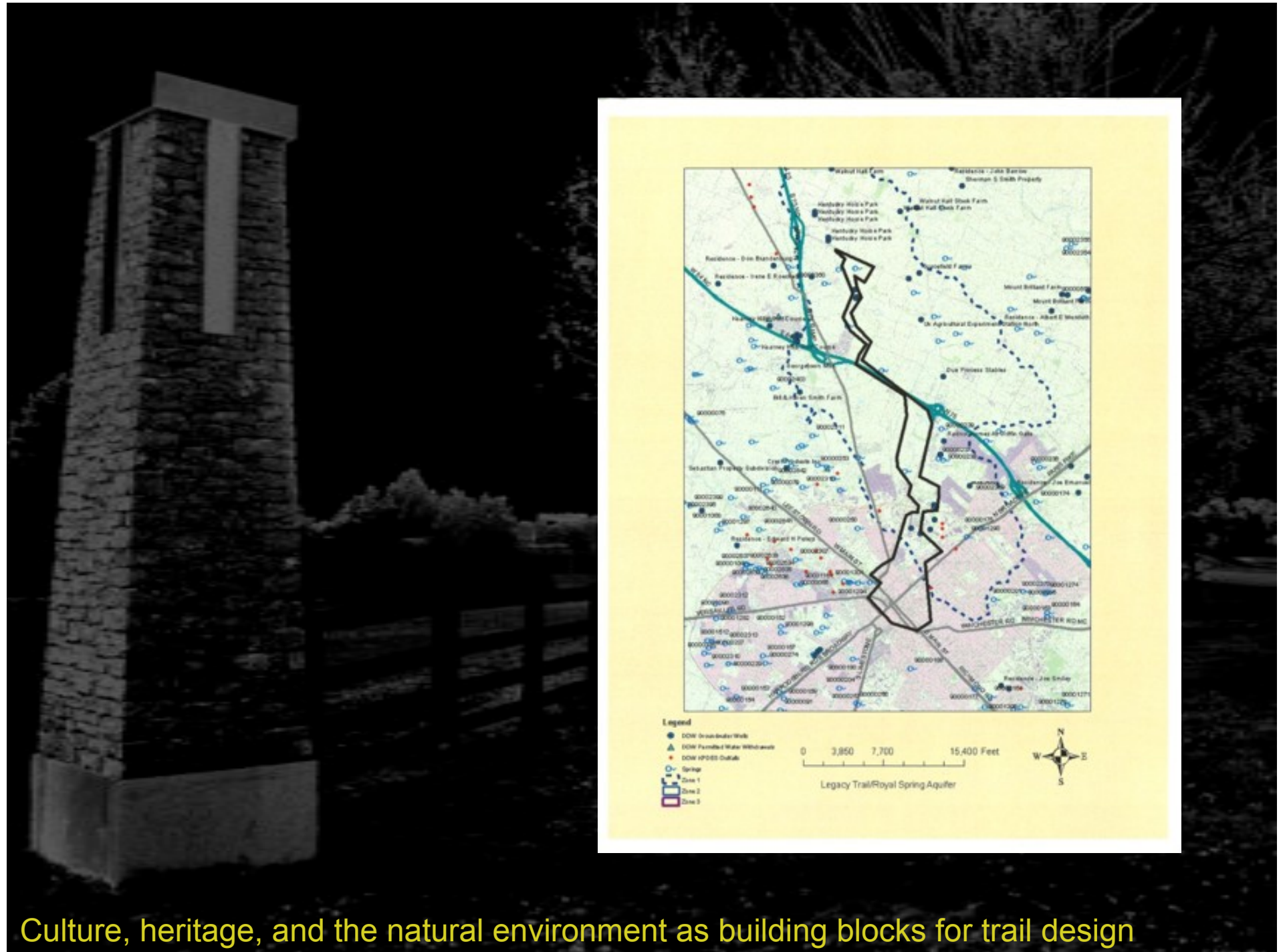

Culture, heritage, and the natural environment as building blocks for trail design



Culture, heritage, and the natural environment as building blocks for trail design

Trail Materials



Culture, heritage, and the natural environment as building blocks for trail design



Culture, heritage, and the natural environment as building blocks for trail design



Culture, heritage, and the natural environment as building blocks for trail design

Visible Green Infrastructure



Culture, heritage, and the natural environment as building blocks for trail design



Culture, heritage, and the natural environment as building blocks for trail design



Culture, heritage, and the natural environment as building blocks for trail design

Major Road Crossing Strategies

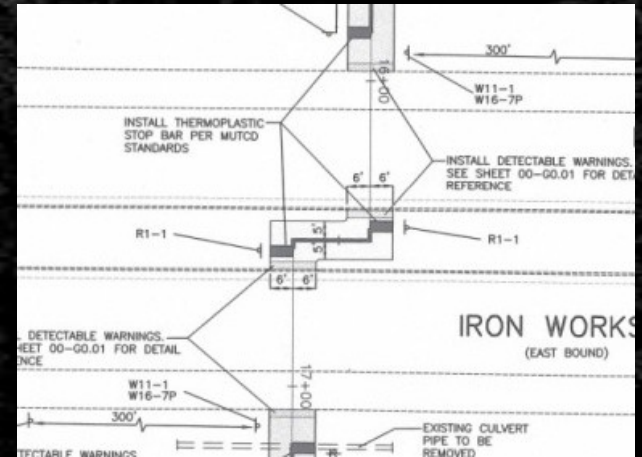

Culture, heritage, and the natural environment as building blocks for trail design

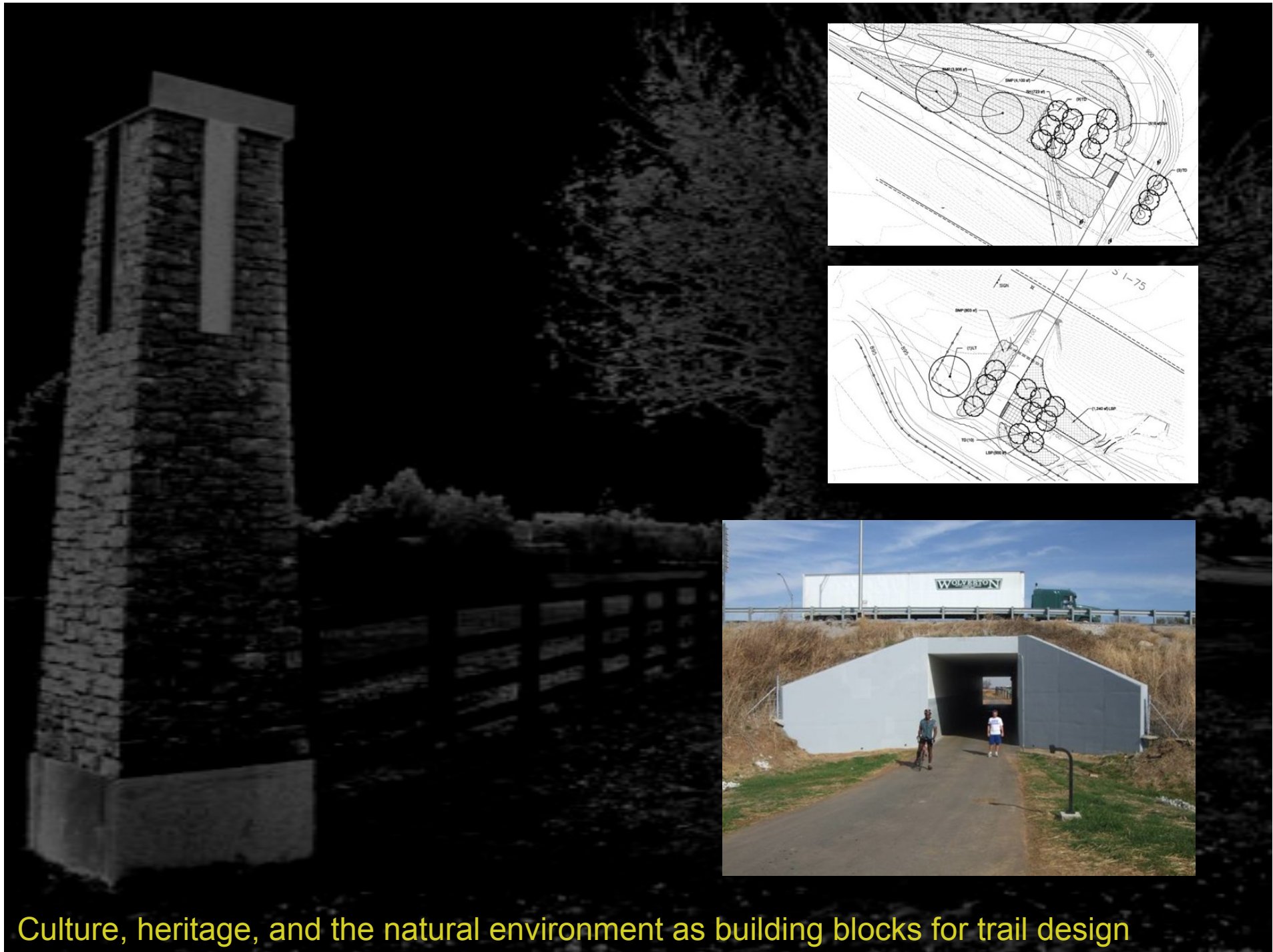

Culture, heritage, and the natural environment as building blocks for trail design



Culture, heritage, and the natural environment as building blocks for trail design



Culture, heritage, and the natural environment as building blocks for trail design

What has this meant for the City of Lexington?

- Improved connectivity
- Increased tourism
- Return on investment
- Expanded recreation opportunities
- Enlightened public education
- Improved understanding of public art
- Reduction of carbon footprint



Culture, heritage, and the natural environment as building blocks for trail design