

Solaris™

Embroidery Design Guide Guide de conception de broderie

Model BLSA



baby lock

FOR THE LOVE OF SEWING

To register your machine warranty and receive Baby Lock product updates and offers, go to babylock.com/login. If you have questions about registration, visit your Authorized Baby Lock Retailer.

Baby Lock Consumer Helpline: 800-313-4110

www.BabyLock.com

Note

The designated embroidery time in this guide is an estimated time only.

Nota

El tiempo de bordado indicado en esta guía es solo orientativo.

Remarque

La durée de broderie indiquée dans ce guide est uniquement une estimation.

Refer to the Instruction and Reference Guide for detailed instruction.
 Also, there are differences in the keys and screens depending on the display language. In this guide, English screens are used for basic explanations.

Para obtener instrucciones más detalladas, consulte el guía de referencia y de instrucciones.
 Además, dependiendo del idioma visualizado algunos botones y pantallas podrán ser diferentes.
 En esta guía, para las explicaciones básicas se emplean pantallas en inglés.

Pour des instructions détaillées, reportez-vous au guide d'instructions et de référence.
 Par ailleurs, il y a des différences dans les touches et les écrans en fonction de la langue d'affichage.
 Dans ce guide, les explications de base utilisent les écrans en Anglais.

<English display>
<Visualización en inglés>
<Affichage en Anglais>

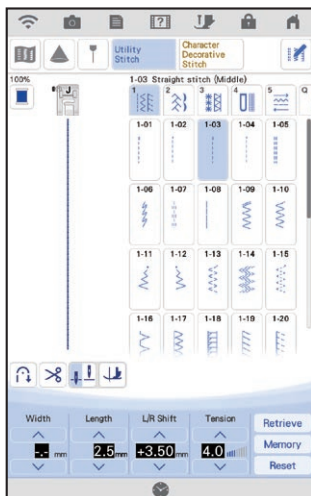

<Example: French>
<Ejemplo: Francés>
<Exemple : français>

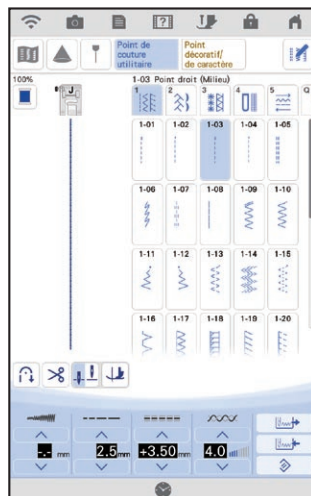

<Example: Spanish>
<Ejemplo: Español>
<Exemple : español>

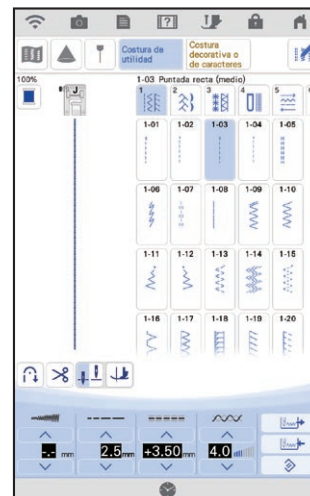

Contents

4	Winding the Bobbin
7	Setting the Bobbin
8	Upper Threading
9	Preparing to Embroider
11	Selecting Stitch Patterns
15	Settings
16	Summary of Stitch Patterns
45	Embroidery Pattern Color Change Table
131	Examples of Combinations
135	Font Name Chart

Contenido

4	Devanado de la bobina
7	Colocación de la bobina
8	Hilo superior
9	Preparativos para bordar
11	Selección de tipos de puntada
15	Ajustes
16	Resumen de tipos de puntada
45	Tabla de cambio de color para patrones de bordado
131	Ejemplos de combinaciones
135	Diagrama de nombre de las fuentes

Table des matières

4	Bobinage de la canette
7	Mise en place de la canette
8	Enfilage supérieur
9	Préparation de la broderie
11	Sélection des configurations de point
15	Réglages
16	Sommaire des motifs de point
45	Tableau de changement de couleur des motifs de broderie
131	Exemples de combinaisons
135	Tableau des noms de polices

Winding the Bobbin

Devanado de la bobina

Bobinage de la canette

Follow the numbered steps below in order. Refer to the Instruction and Reference Guide for detailed instruction.

Realice los siguientes pasos numerados en el orden indicado. Para obtener instrucciones detalladas, consulte el guía de referencia y de instrucciones.

Suivez les étapes numérotées ci-dessous dans l'ordre. Consultez le guide d'instructions et de référence pour des procédures détaillées.

Use only the enclosed bobbin or bobbins of the same type. Bobbin included with the machine is Class 15 type bobbin.

Utilice sólo la bobina incluida o bobinas del mismo tipo. La bobina incluida con la máquina es de Clase 15.

N'utilisez que la canette fournie ou des canettes du même type. La canette fournie avec la machine est de type Classe 15.

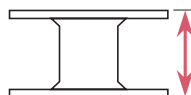

11.5 mm (approx. 7/16 inch)
11,5 mm (aprox. 7/16 pulg.)
11,5 mm (env. 7/16 po)

✂ Using the Supplemental Spool Pin

You can wind the bobbin during sewing.

✂ Uso del portacarrete suplementario

Puede devanar la bobina mientras está cosiendo.

✂ Utilisation du porte-bobine supplémentaire

Vous pouvez bobiner la canette pendant la couture.

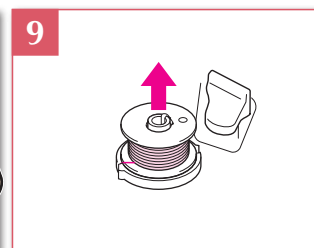
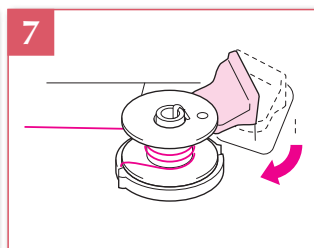
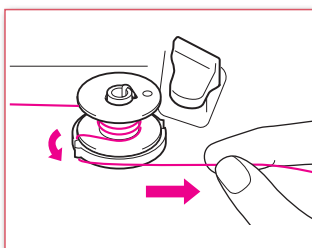
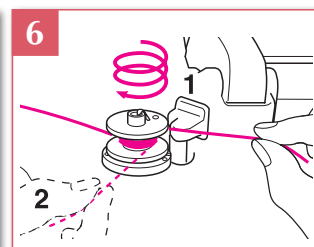
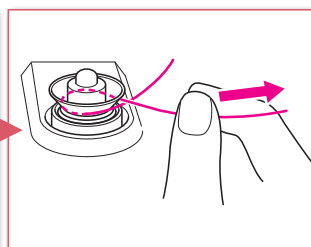
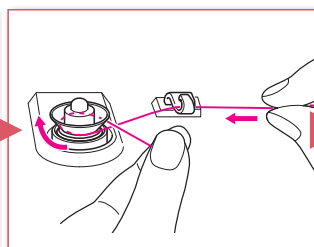
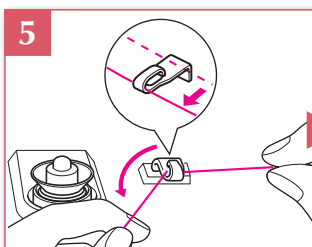
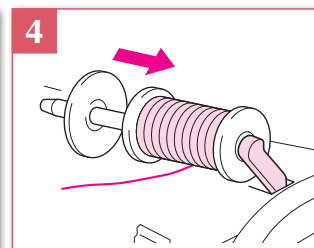
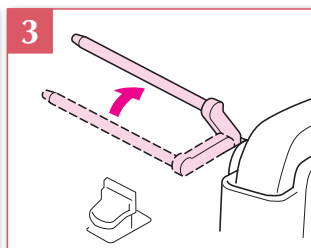
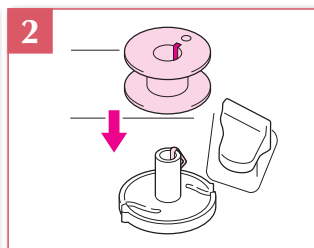
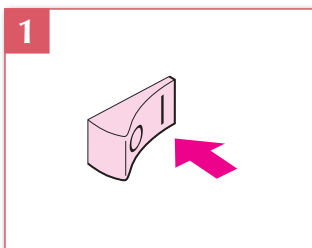
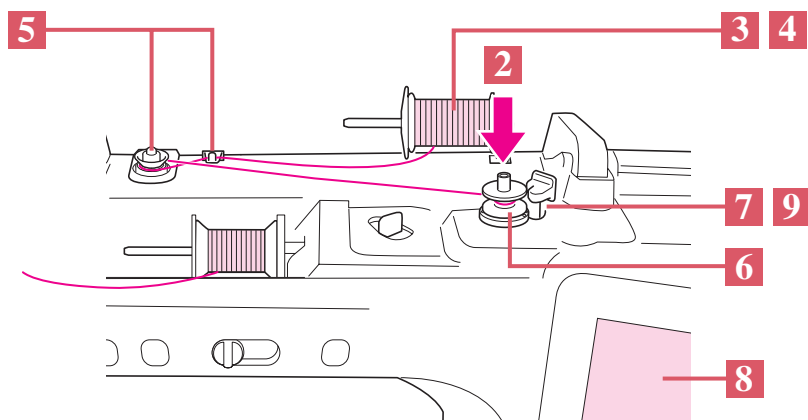

Winding the Bobbin Devanado de la bobina Bobinage de la canette

Using the Spool Pin

You can use the main spool pin to wind the bobbin before sewing.

Uso del portacarrete

Puede utilizar el portacarrete principal para devanar la bobina antes de coser.

Utilisation du porte-bobine

Vous pouvez bobiner la canette avant de coudre à l'aide du porte-bobine principal.

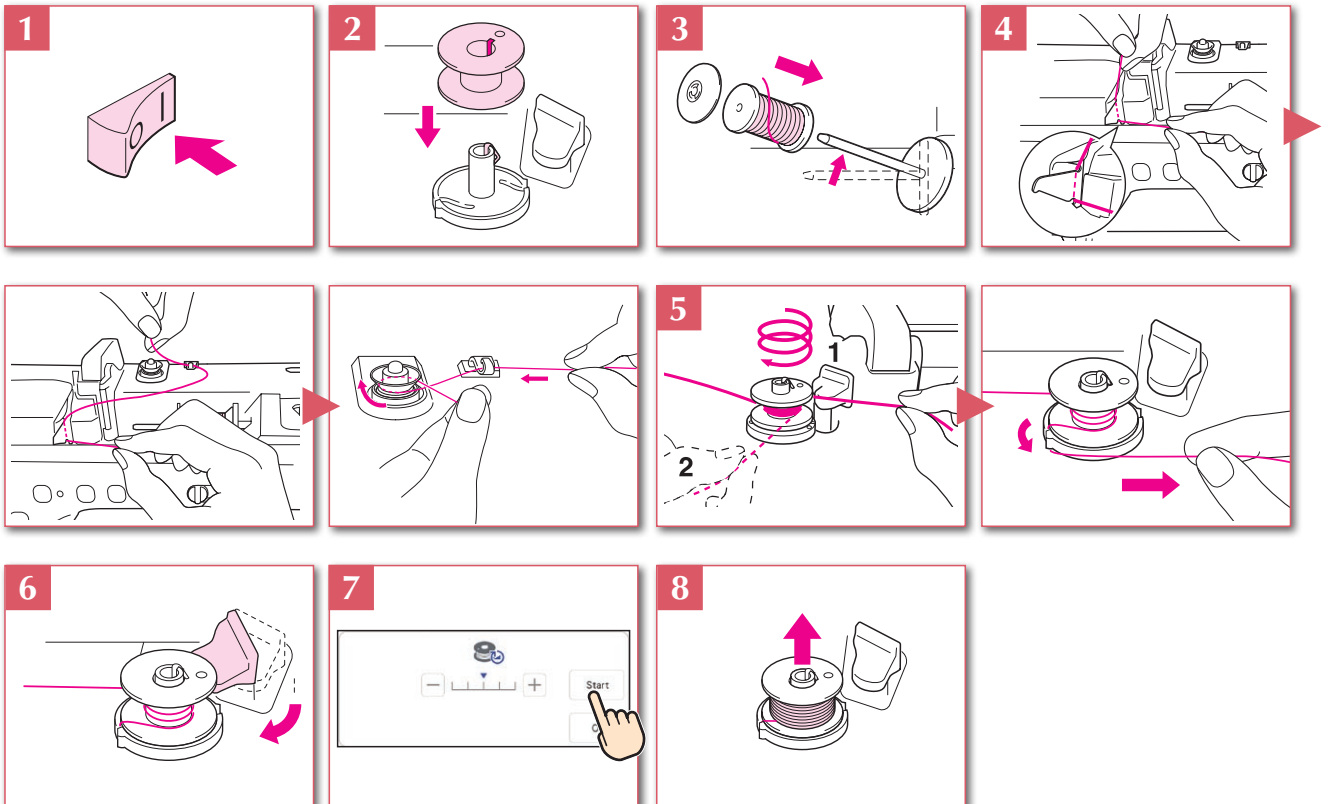
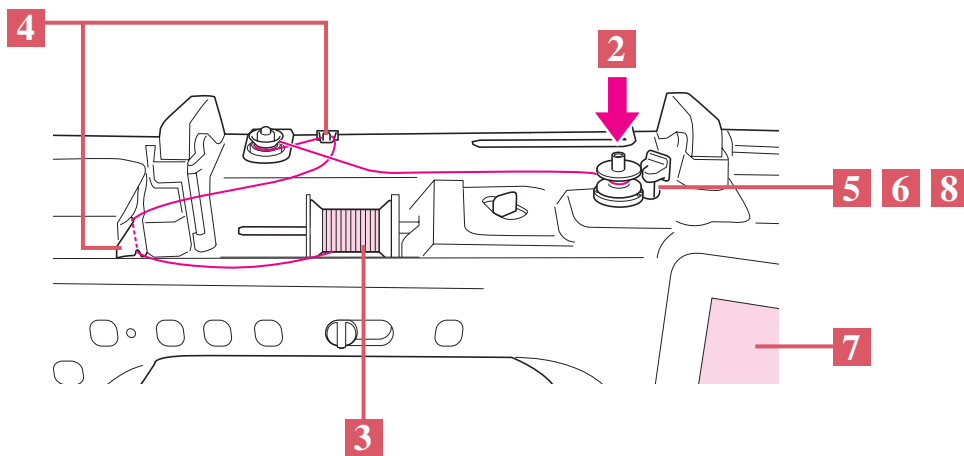

Setting the Bobbin

Colocación de la bobina

Mise en place de la canette

Refer to the Instruction and Reference Guide for detailed instruction.

Para obtener instrucciones detalladas, consulte el guía de referencia y de instrucciones.

Consultez le guide d'instructions et de référence pour des procédures détaillées.

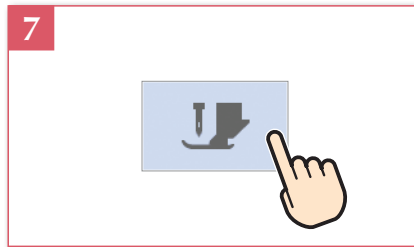
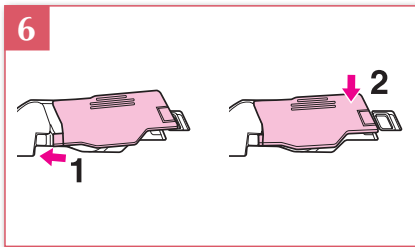
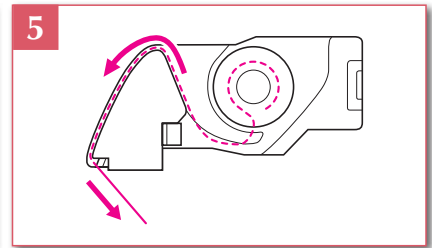
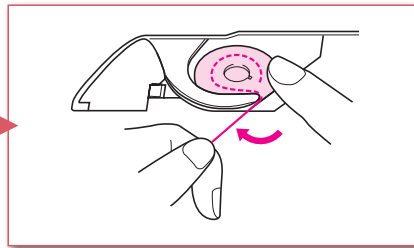
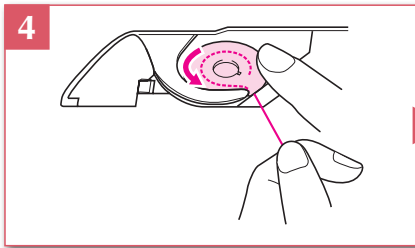
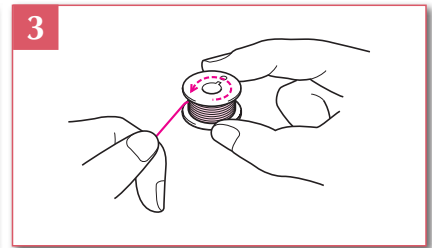
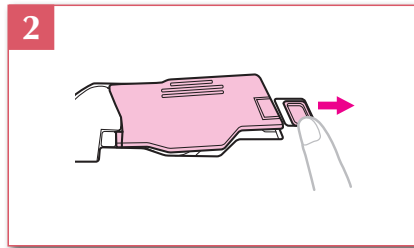
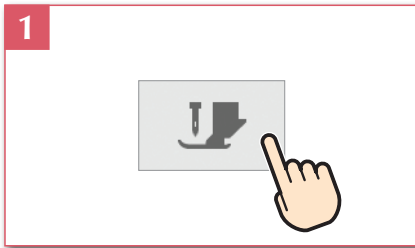

Upper Threading

Hilo superior

Enfilage supérieur

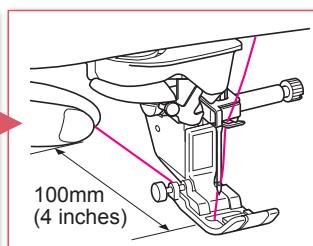
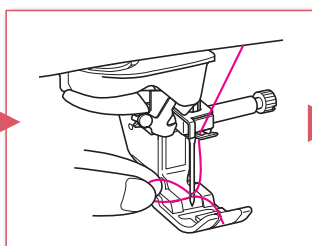
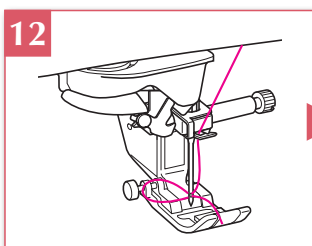
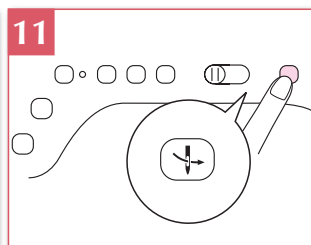
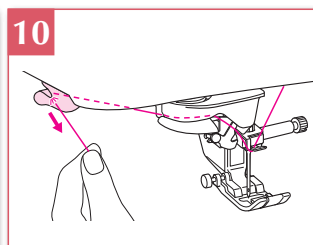
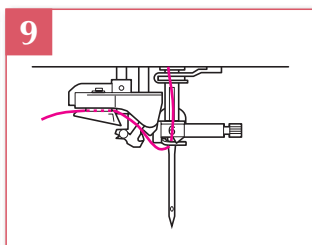
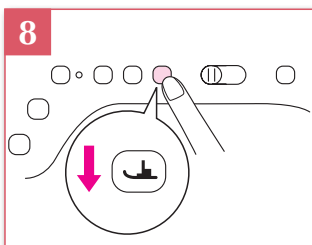
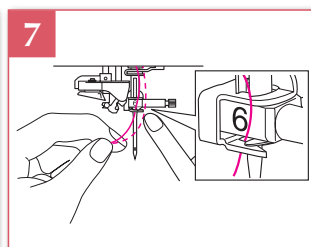
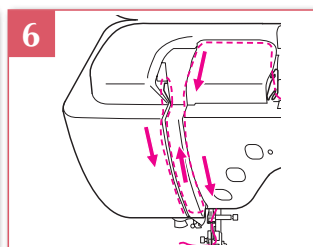
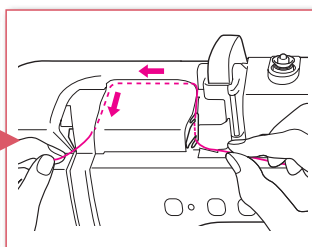
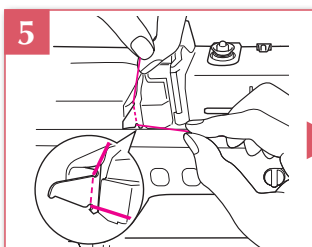
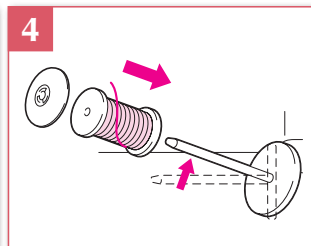
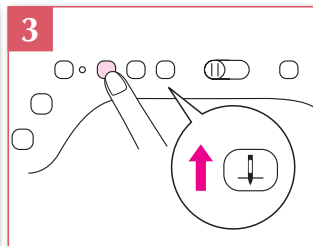
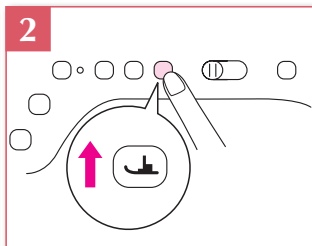
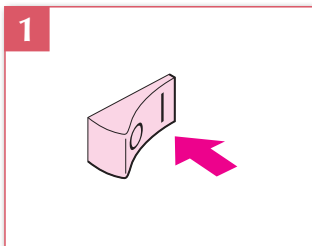
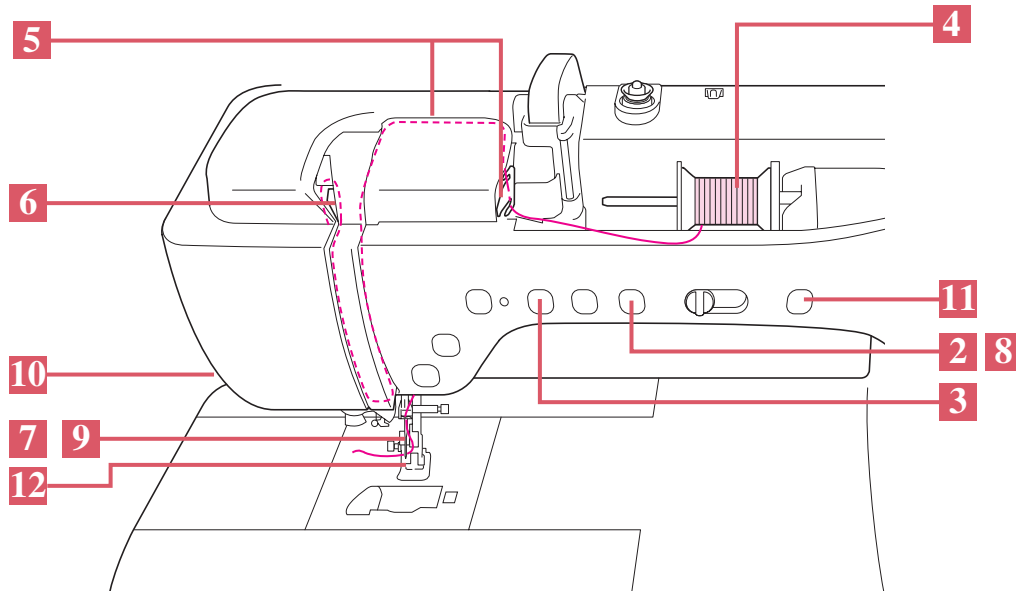

Preparing to Embroider

Preparativos para bordar

Préparation de la broderie

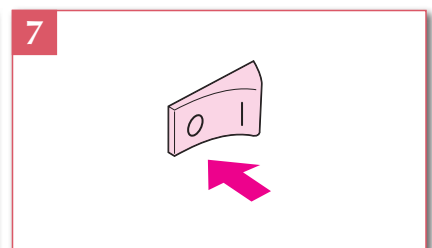
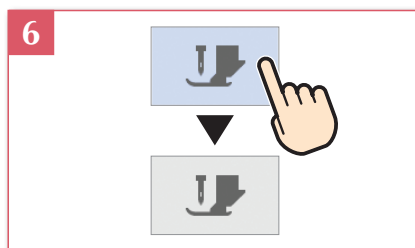
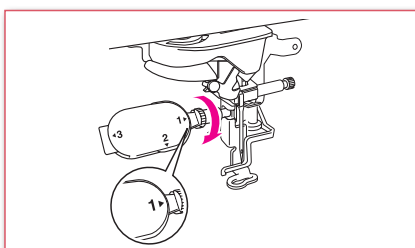
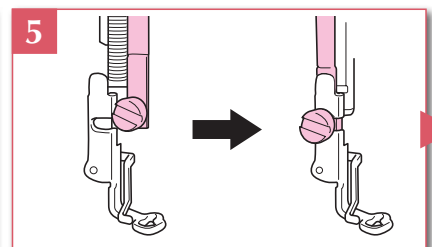
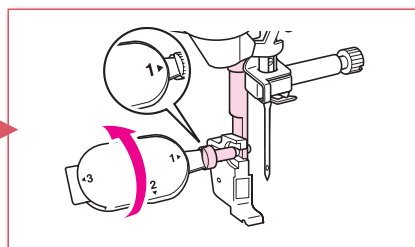
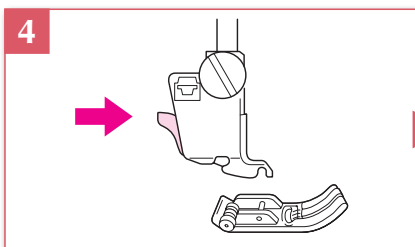
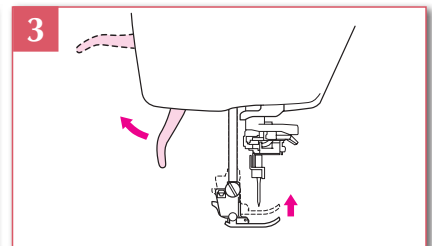
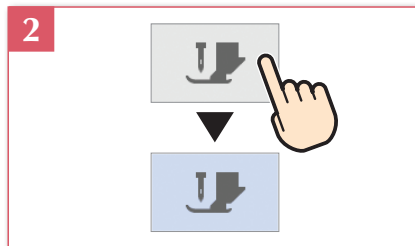
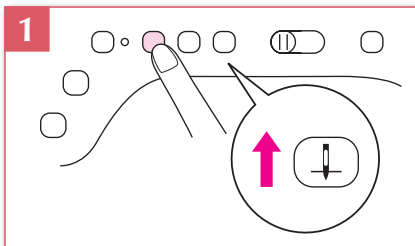
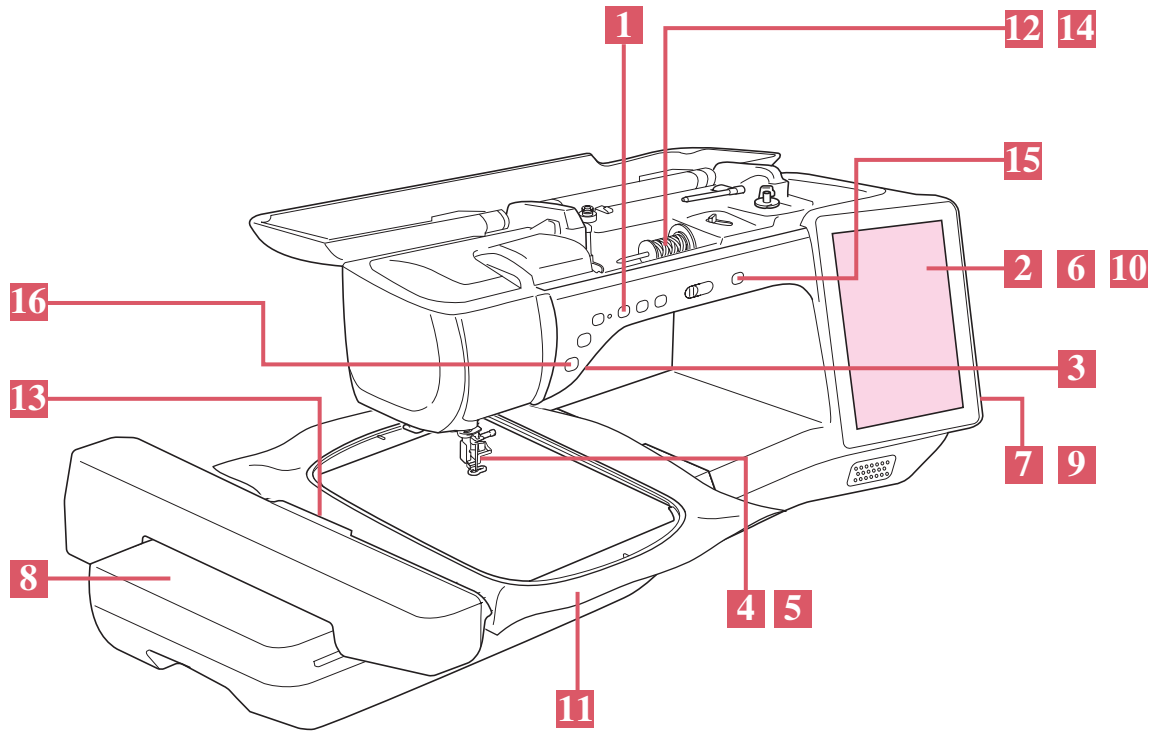



Preparing to Embroider
Preparativos para bordar
Préparation de la broderie

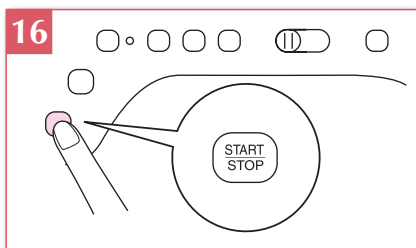
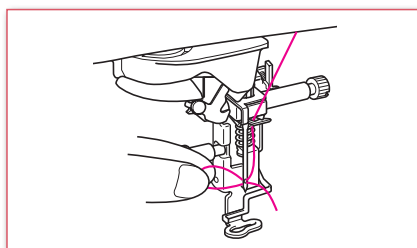
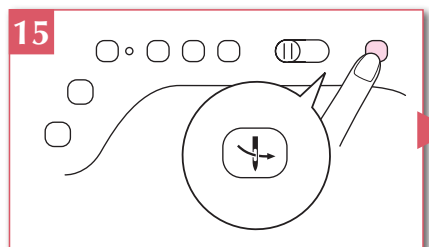
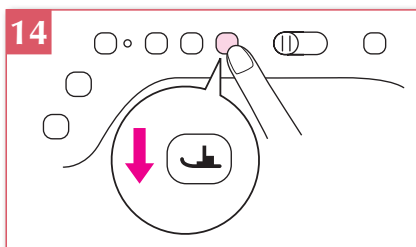
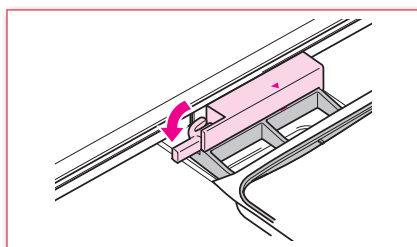
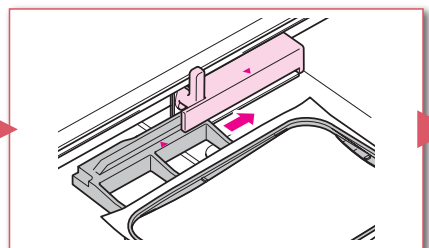
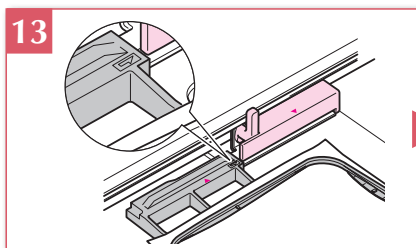
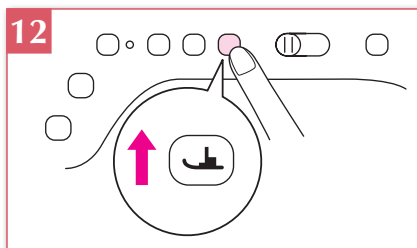
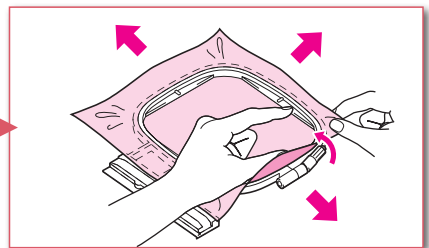
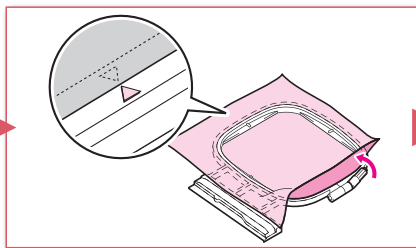
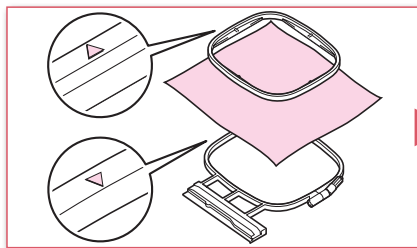
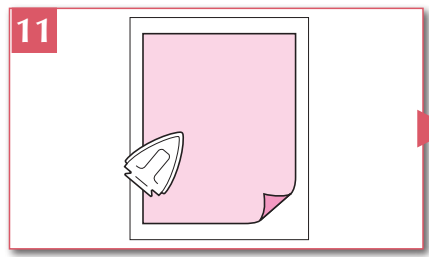
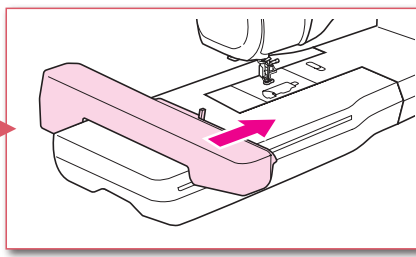
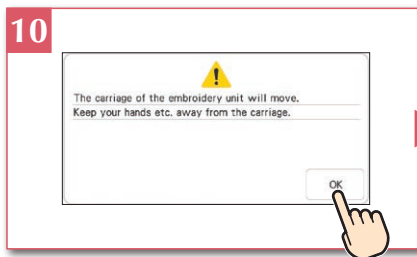
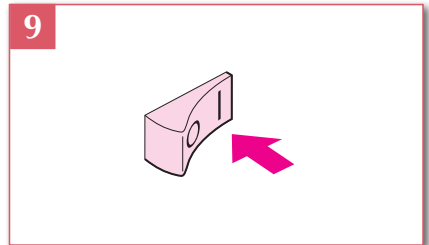
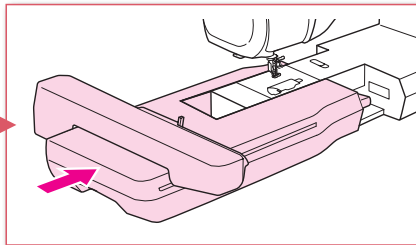
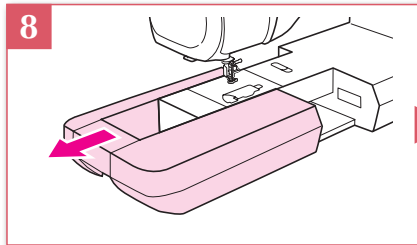

Selecting Stitch Patterns

Selección de tipos de puntada

Sélection des configurations de point

❖ LCD Flow Chart

❖ Diagrama de flujo del LCD

❖ Organigramme de l'écran à cristaux liquides

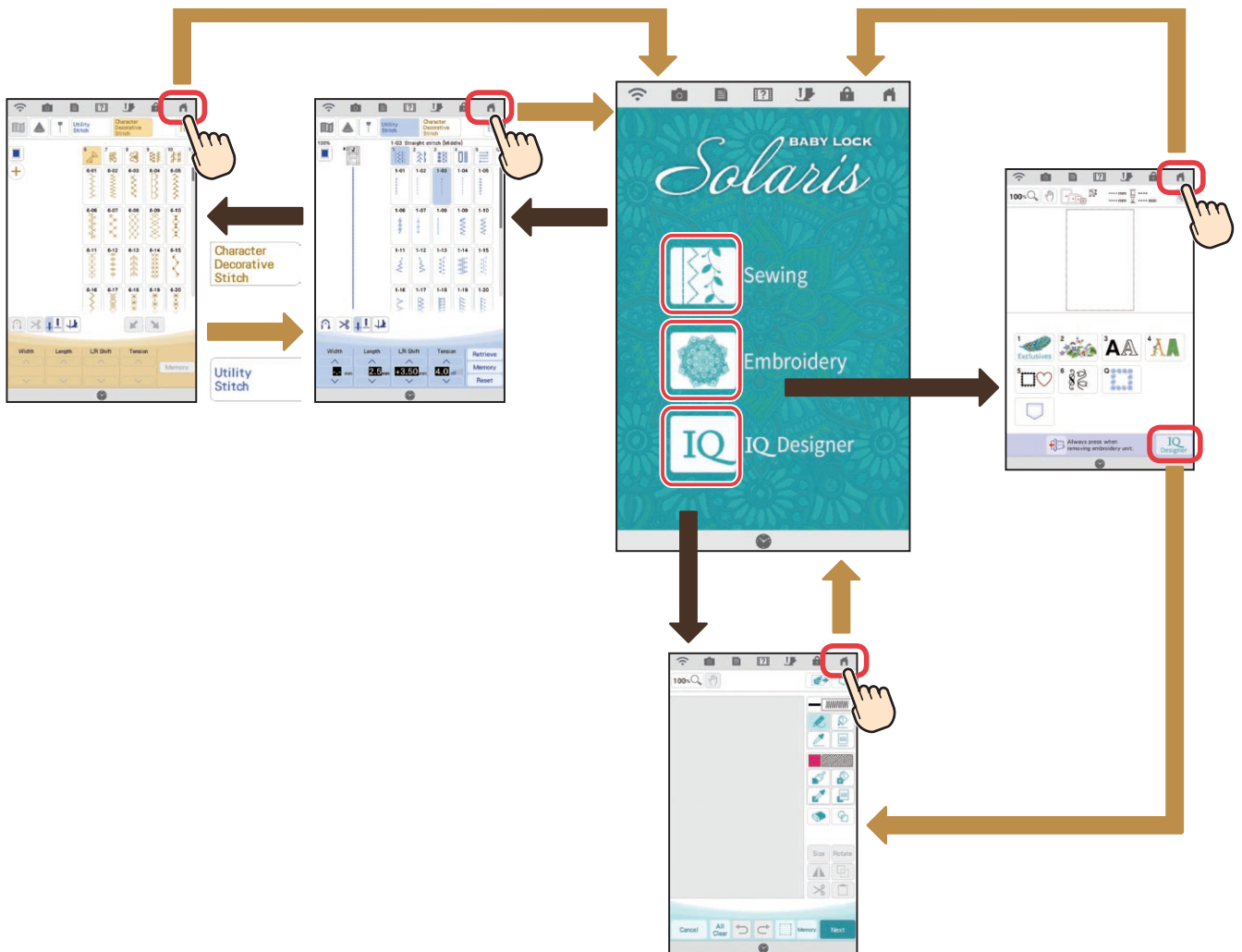





Utility Stitches

When the machine is turned on, the home screen is displayed after the opening movie is played. Press  to display the utility stitch. Either "1-01 Straight stitch (Left)" or "1-03 Straight stitch (Middle)" is selected, depending on the setting selected in the setting screen.

Puntadas utiles

Cuando encienda la máquina y, una vez visualizada la película de presentación, aparecerá la pantalla principal. Pulse  para ver la costura de utilidad. Se seleccionará la "Puntada recta 1-01 (izquierda)" o la "Puntada recta 1-03 (medio)", según el ajuste seleccionado en la pantalla de ajustes.

Points utilitaires

Lorsque la machine est mise sous tension, l'écran d'accueil s'affiche après la lecture de la vidéo de démarrage. Appuyez sur  pour afficher le point de couture courant. « 1-01 point droit (gauche) » ou « 1-03 point droit (milieu) » est sélectionné, en fonction du réglage choisi sur l'écran de réglages.

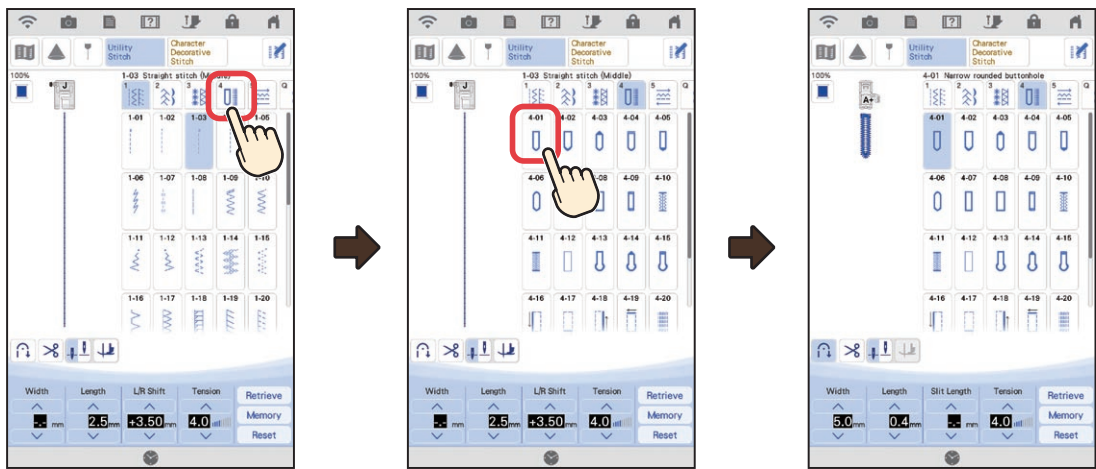

Character/Decorative Stitches

Puntadas de letras/ decorativas

Caractères/points décoratifs

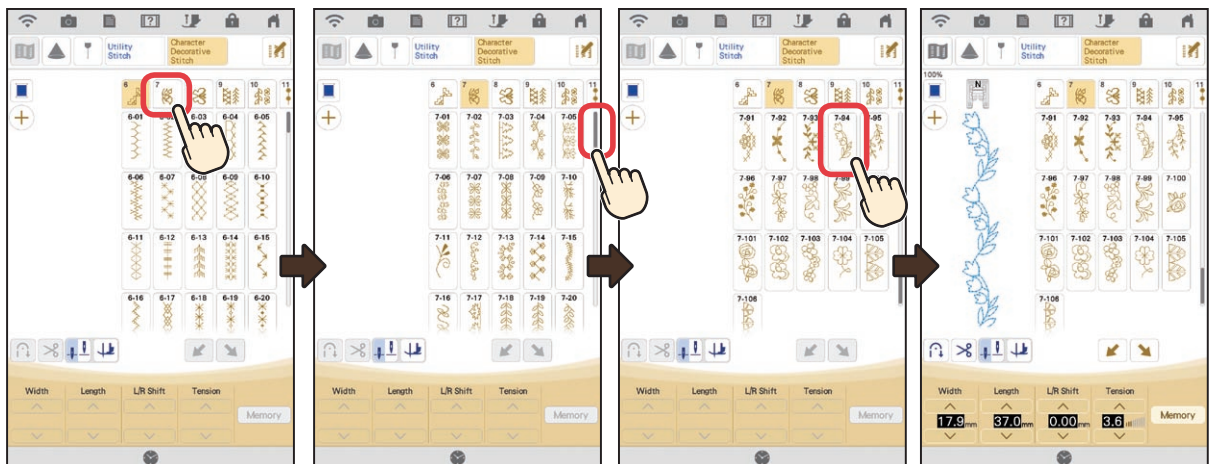

Selecting Stitch Patterns
 Selección de tipos de puntada
 Sélection des configurations de point



✿ Embroidery Patterns

✿ Patrones de bordado

✿ Motifs de broderie

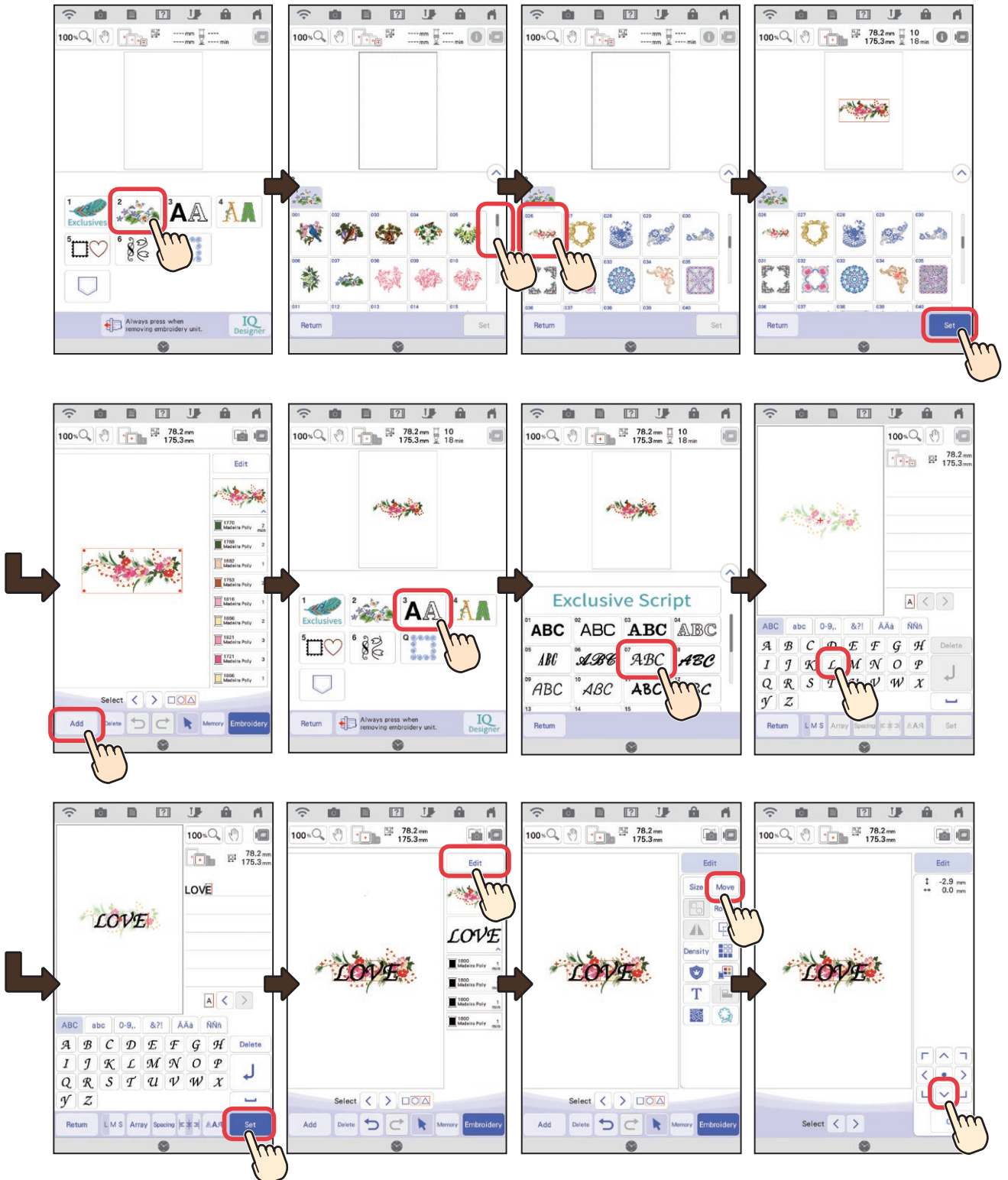

Selecting Stitch Patterns
Selección de tipos de puntada
Sélection des configurations de point



Settings Ajustes Réglages

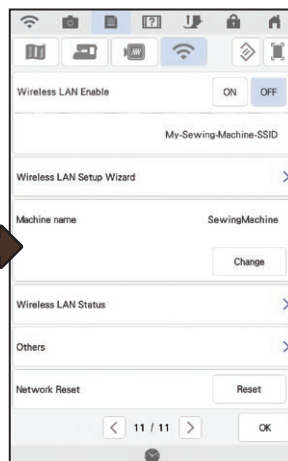
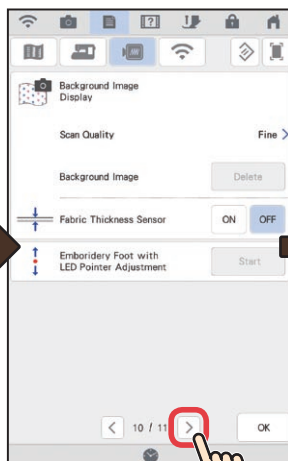
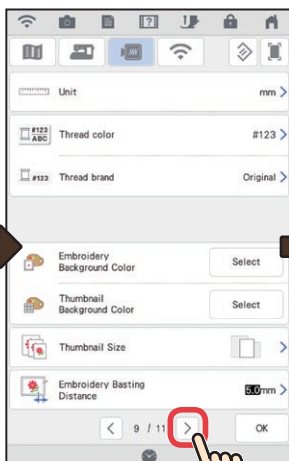
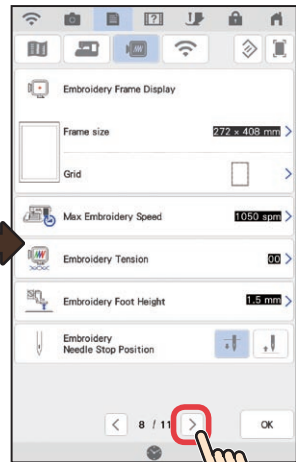
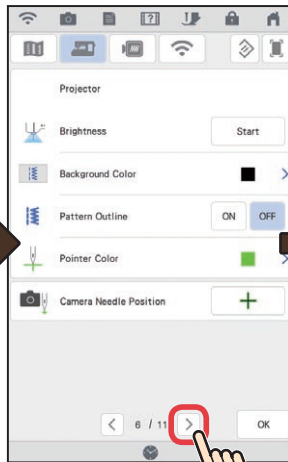
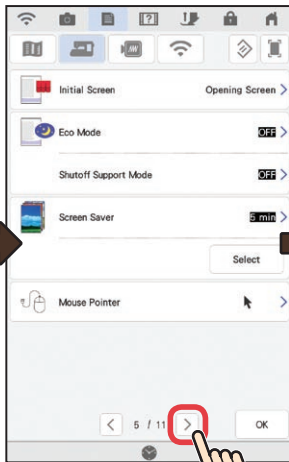
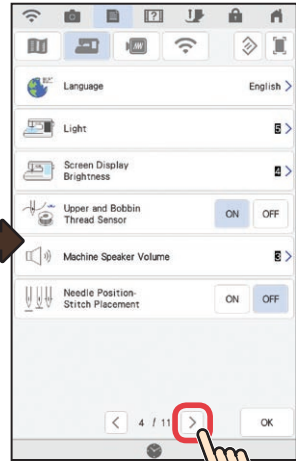
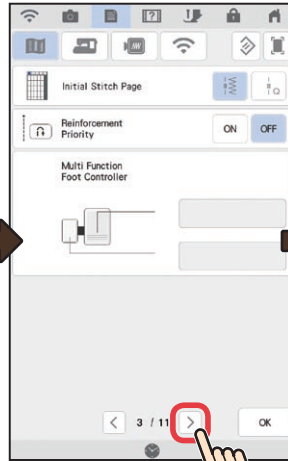
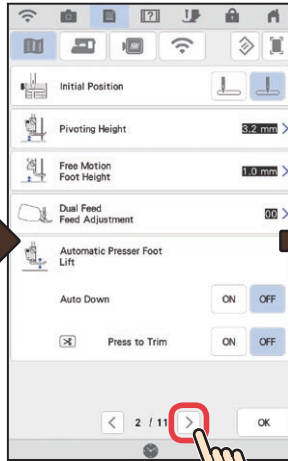
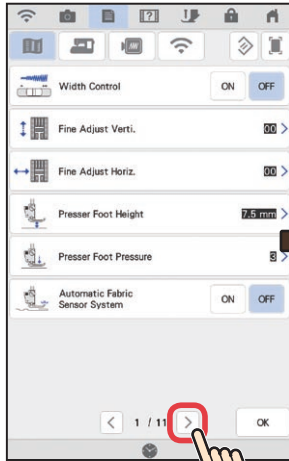

Summary of Stitch Patterns

Resumen de tipos de puntada

Sommaire des motifs de point

Utility Stitches

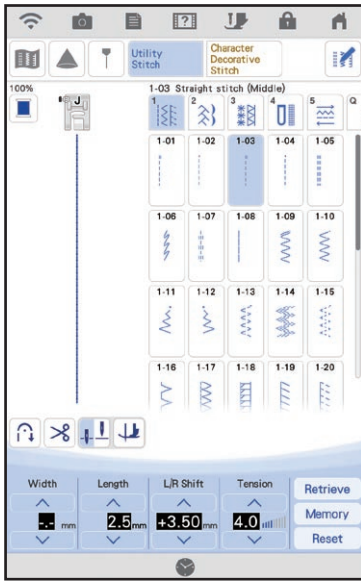

Puntadas utiles

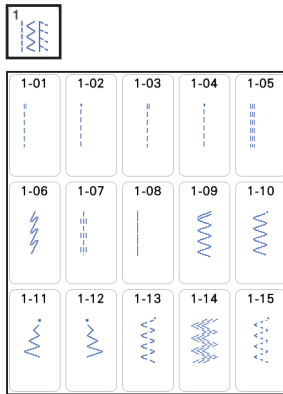

Points utilitaires

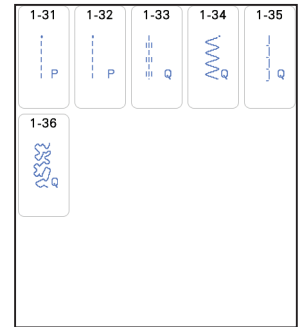
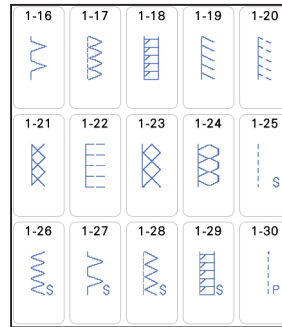

2

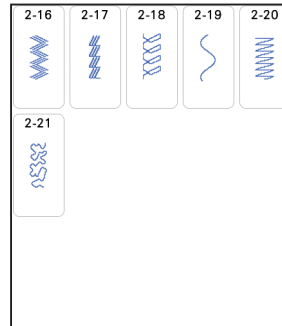
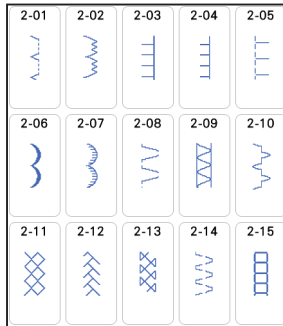

3

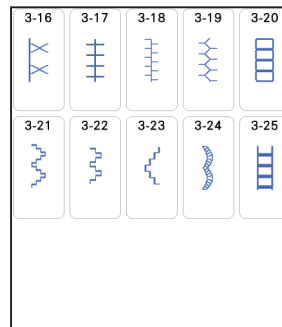
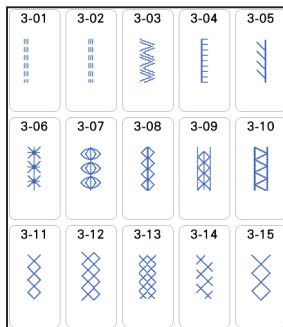



4-01	4-02	4-03	4-04	4-05
4-06	4-07	4-08	4-09	4-10
4-11	4-12	4-13	4-14	4-15

4-16	4-17	4-18	4-19	4-20
4-21	4-22	4-23	4-24	4-25



5-01	5-02	5-03	5-04	5-05
5-06	5-07	5-08	5-09	5-10
5-11	5-12			



Q-01	Q-02	Q-03	Q-04	Q-05
Q-06	Q-07	Q-08	Q-09	Q-10
Q-11	Q-12	Q-13	Q-14	Q-15

Q-16	Q-17	Q-18	Q-19	Q-20
Q-21	Q-22	Q-23	Q-24	Q-25
Q-26	Q-27	Q-28	Q-29	Q-30



S-01	S-02
------	------

- * The stitch "S-01" is to be used with the optional couching foot.
- * La puntada "S-01" debe utilizarse con el pie para coser cordones opcional.
- * Le point « S-01 » doit être utilisé avec le pied pour la couture de cordons en option.



❁ Character/Decorative Stitches

❁ Puntadas de letras/decorativas

❁ Caractères/points décoratifs

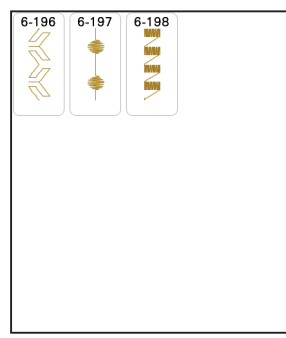
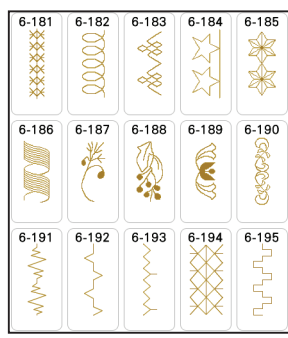
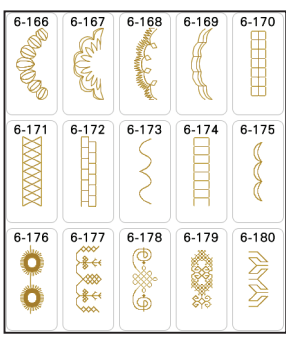
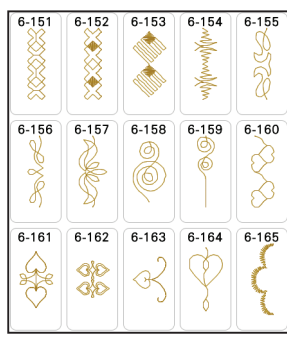
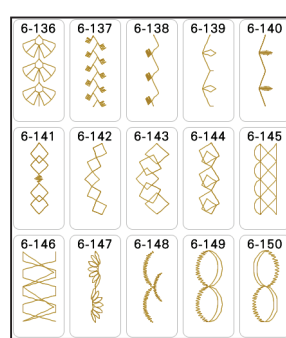
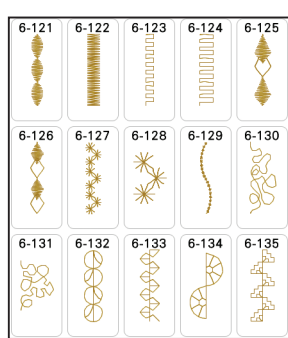
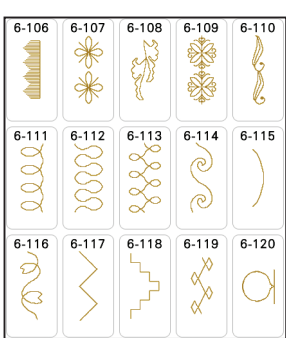
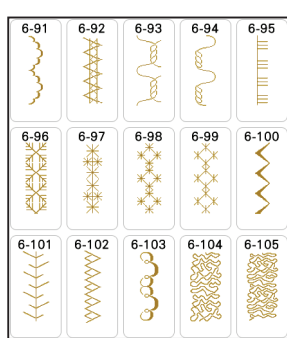
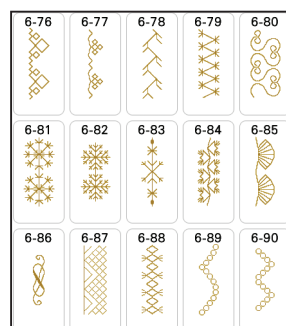
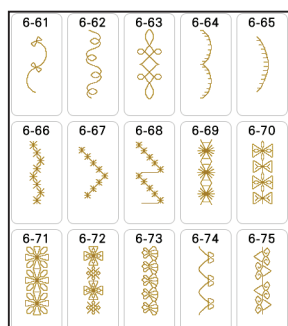
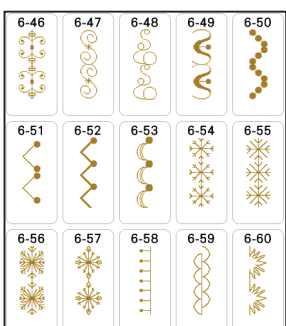
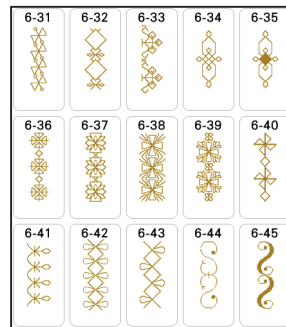
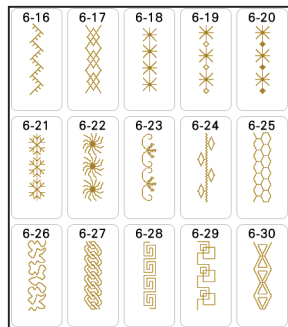
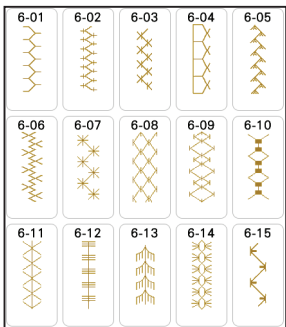
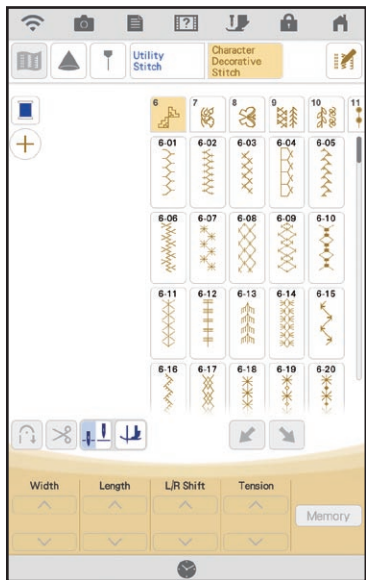

Summary of Stitch Patterns Resumen de tipos de puntada Sommaire des motifs de point

7

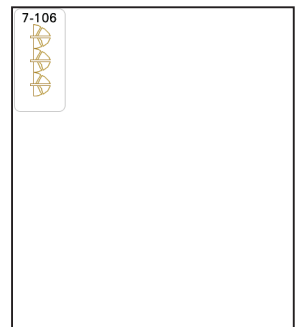
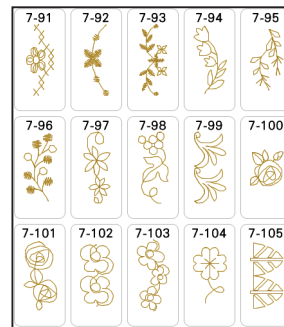
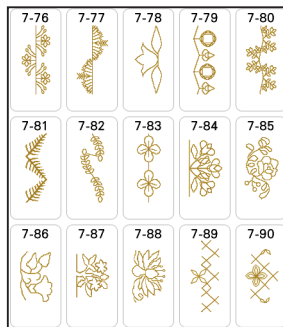
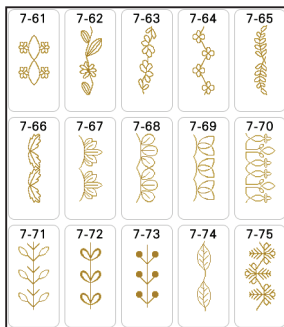
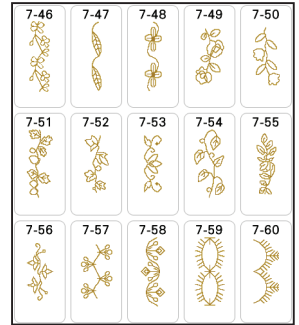
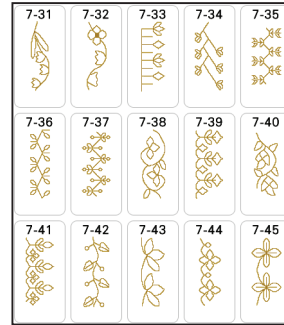
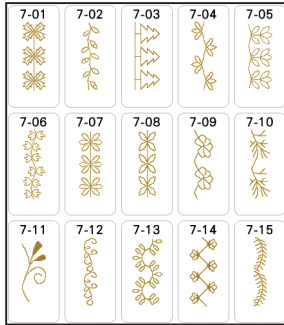

8

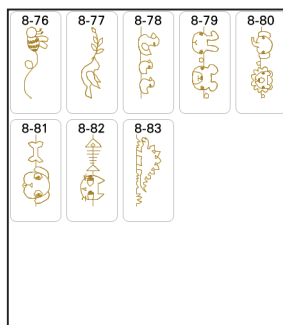
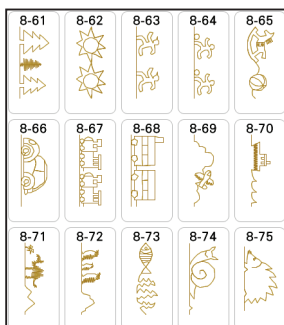
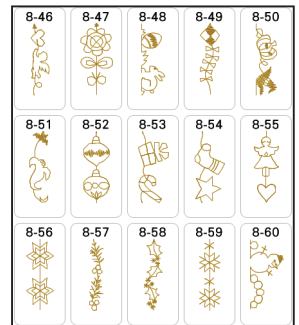
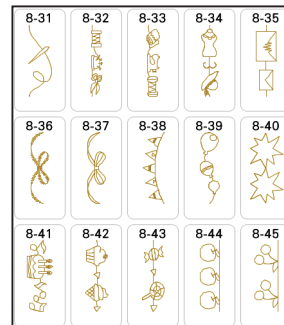
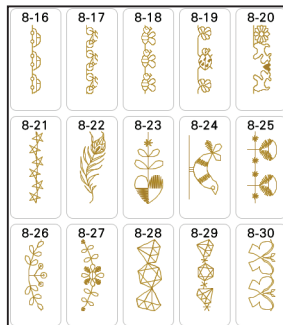
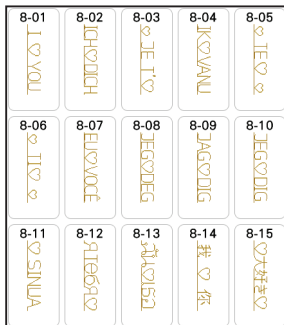



9

9-01	9-02	9-03	9-04	9-05
9-06	9-07	9-08	9-09	9-10
9-11	9-12	9-13	9-14	9-15

9-16	9-17	9-18	9-19	9-20
9-21	9-22	9-23	9-24	9-25
9-26	9-27	9-28	9-29	9-30

9-31	9-32	9-33	9-34	9-35
9-36	9-37	9-38	9-39	9-40
9-41	9-42	9-43	9-44	9-45

9-46	9-47	9-48	9-49	9-50
9-51	9-52	9-53	9-54	9-55
9-56	9-57	9-58	9-59	9-60

9-61	9-62	9-63	9-64	9-65
9-66	9-67	9-68	9-69	9-70
9-71	9-72	9-73	9-74	9-75

9-76	9-77	9-78	9-79	9-80
9-81	9-82	9-83	9-84	9-85
9-86	9-87	9-88	9-89	9-90

9-91	9-92
------	------

10

10-01	10-02	10-03	10-04	10-05
10-06	10-07	10-08	10-09	10-10
10-11	10-12	10-13	10-14	10-15

10-16	10-17	10-18	10-19	10-20
10-21	10-22	10-23	10-24	10-25
10-26	10-27	10-28	10-29	10-30

10-31	10-32	10-33
-------	-------	-------

11

11-01	11-02	11-03	11-04	11-05
11-06	11-07	11-08	11-09	11-10
11-11	11-12	11-13	11-14	11-15

Summary of Stitch Patterns
 Resumen de tipos de puntada
 Sommaire des motifs de point

12

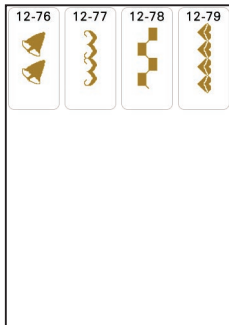
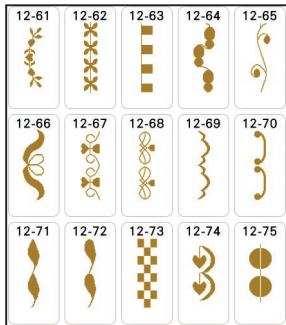
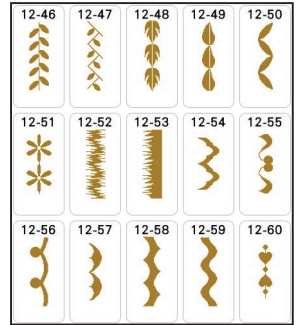
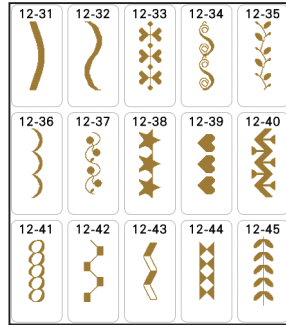
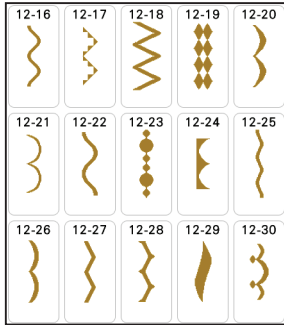
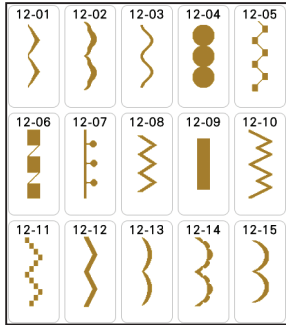

13

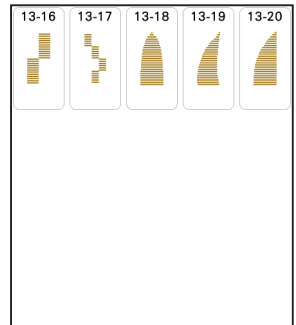
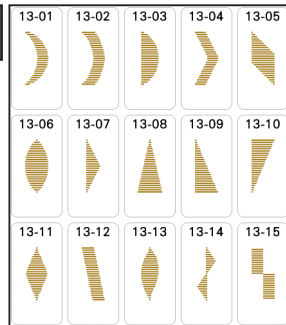

14

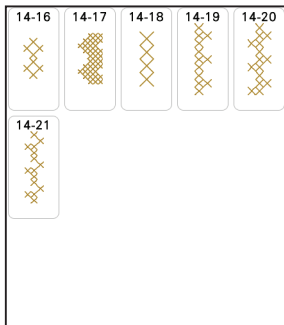
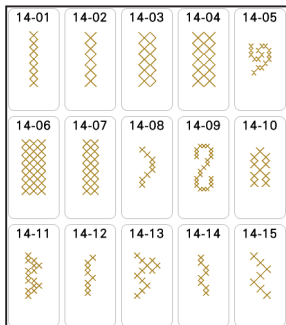

15

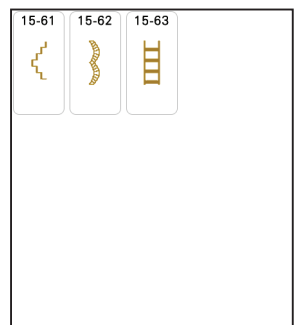
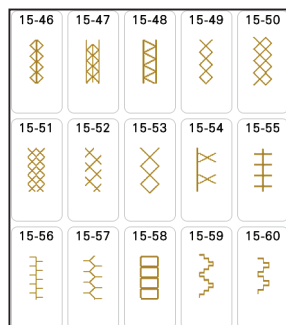
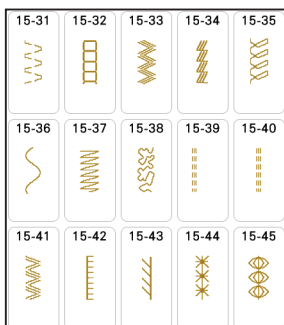
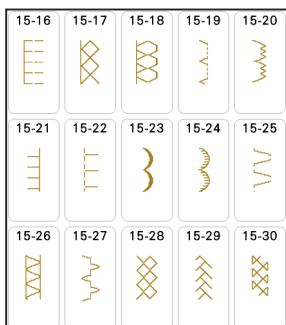
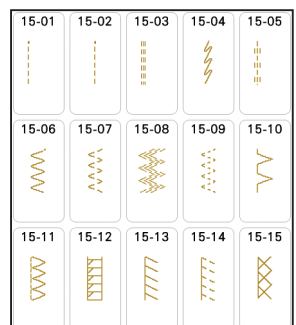



AB

ABC	abc	0-9.	&?!	ÀÀà	ÑÑñ
A	B	C	D	E	F
G	H	I	J	K	L
M	N	O	P	Q	R
S	T	U	V	W	X
Y	Z	'	—		

ABC	abc	0-9.	&?!	ÀÀà	ÑÑñ
α	β	γ	δ	ε	φ
g	h	i	j	k	l
m	n	o	p	q	r
s	t	u	v	w	x
y	z	'	—		

ABC	abc	0-9.	&?!	ÀÀà	ÑÑñ
0	1	2	3	4	5
6	7	8	9	#	%
\$	£	€	¥	—	+
×	÷	=	*	.	,
'	—				

ABC	abc	0-9.	&?!	ÀÀà	ÑÑñ
&	?	!	@	<	>
()	[]	/	\
~	:	;	©	®	™
“	”	”	'	'	'
—					

ABC	abc	0-9.	&?!	ÀÀà	ÑÑñ
Á	Ä	Å	Æ	à	á
â	ã	ä	å	æ	ç
ç	Ð	È	É	Ê	Ë
è	é	ê	ë	Í	Ï
Ì	ì	í	î	ï	'
—					

ABC	abc	0-9.	&?!	ÀÀà	ÑÑñ
Ñ	Ń	ñ	Ô	Ö	Ø
Õ	Œ	ò	ó	ô	ö
ø	ø	æ	ƒ	ƒ	Ù
U	ù	ú	û	ü	z
þ	þ	ß	'	—	

AB

ABC	abc	0-9.	&?!	ÀÀà	ÑÑñ
A	B	C	D	E	F
G	H	I	J	K	L
M	N	O	P	Q	R
S	T	U	V	W	X
Y	Z	'	—		

ABC	abc	0-9.	&?!	ÀÀà	ÑÑñ
a	b	c	d	e	f
g	h	i	j	k	l
m	n	o	p	q	r
s	t	u	v	w	x
y	z	'	—		

ABC	abc	0-9.	&?!	ÀÀà	ÑÑñ
0	1	2	3	4	5
6	7	8	9	#	%
\$	£	€	¥	—	+
×	÷	=	*	.	,
'	—				

ABC	abc	0-9.	&?!	ÀÀà	ÑÑñ
&	?	!	@	<	>
()	[]	/	\
~	:	;	©	®	™
“	”	”	'	'	'
—					

ABC	abc	0-9.	&?!	ÀÀà	ÑÑñ
Á	Ä	Å	Æ	à	á
â	ã	ä	å	æ	ç
ç	Ð	È	É	Ê	Ë
è	é	ê	ë	Í	Ï
Ì	ì	í	î	ï	'
—					

ABC	abc	0-9.	&?!	ÀÀà	ÑÑñ
Ñ	Ń	ñ	Ô	Ö	Ø
Õ	Œ	ò	ó	ô	ö
ø	ø	æ	ƒ	ƒ	Ù
U	ù	ú	û	ü	z
þ	þ	ß	'	—	

Summary of Stitch Patterns
Resumen de tipos de puntada
Sommaire des motifs de point

AB

ABC	abc	0-9.	&?!	ÁÁá	ÑÑñ
A	B	C	D	E	F
G	H	I	J	K	L
M	N	O	P	Q	R
S	T	U	V	W	X
Y	Z	'	—		

ABC	abc	0-9.	&?!	ÁÁá	ÑÑñ
a	b	c	d	e	f
g	h	i	j	k	l
m	n	o	p	q	r
s	t	u	v	w	x
y	z	'	—		

ABC	abc	0-9.	&?!	ÁÁá	ÑÑñ
0	1	2	3	4	5
6	7	8	9	#	%
\$	€	¢	¥	°	+
×	÷	≡	≠	•	,
'	—				

ABC	abc	0-9.	&?!	ÁÁá	ÑÑñ
&	?	!	@	<	>
()	[]	/	\
~	:	;	•	•	•
“	”	”	”	”	”
—					

ABC	abc	0-9.	&?!	ÁÁá	ÑÑñ
À	Ä	Å	Æ	à	á
â	ã	ä	å	æ	ç
ç	Ð	È	É	Ê	Ë
è	é	ê	ë	í	ÿ
ì	ï	í	î	ï	'
—					

ABC	abc	0-9.	&?!	ÁÁá	ÑÑñ
Ñ	Ń	ñ	Ō	Ö	Ø
Ó	œ	ò	ó	ô	ö
õ	ö	œ	ƒ	ƣ	Û
Û	ü	ú	û	ü	z
Ɔ	Ɔ	Ɔ	'	—	

AB

АБВ	ЦШЩ	абв	цшщ	0-9.	
А	Б	В	Г	Д	Е
Ё	Ж	З	И	Й	К
Л	М	Н	О	П	Р
С	Т	У	Ф	Х	Ц
—					

АБВ	ЦШЩ	абв	цшщ	0-9.	
Ч	Ш	Щ	Ь	Ы	Ь
Э	Ю	Я	Г	Е	І
Ї	Ў	ґ	ґ	Ј	Ј
Ң	Ц	Ғ	Ѕ	Ѕ	—

АБВ	ЦШЩ	абв	цшщ	0-9.	
а	б	в	г	д	е
ё	ж	з	и	й	к
л	м	н	о	п	р
с	т	у	ф	х	ц
—					

АБВ	ЦШЩ	абв	цшщ	0-9.	
ч	ш	щ	ь	ы	ь
э	ю	я	г	е	і
ї	ў	ґ	ґ	ј	ј
ҥ	ц	ғ	ѕ	ѕ	—

АБВ	ЦШЩ	абв	цшщ	0-9.	
0	1	2	3	4	5
6	7	8	9	—	.
,	&	?	!	()
/	'	—			



✧ Embroidery Patterns

✧ Patrones de bordado

✧ Motifs de broderie

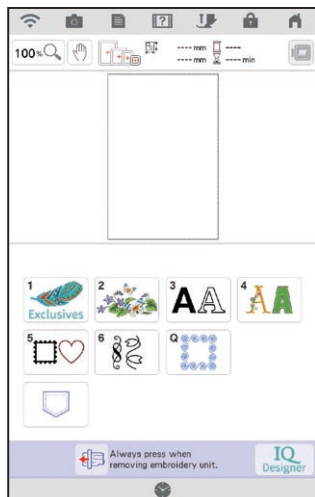

Animals



Celebrate

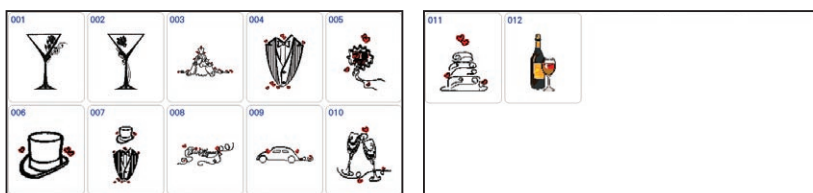

Coastal



Delicate



Floral



Heirloom

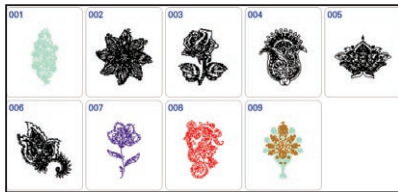

Heritage



Holidays



Home Accents

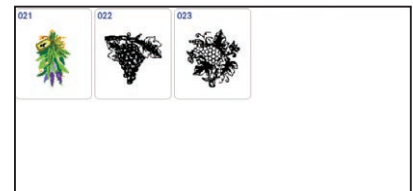
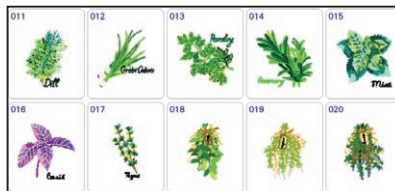



Kids Corner

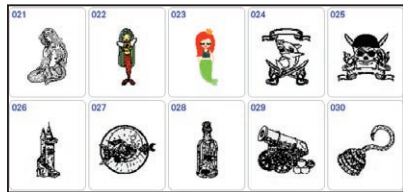
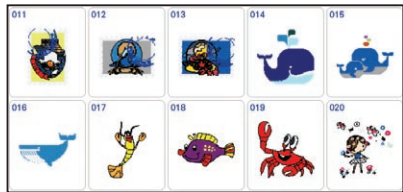
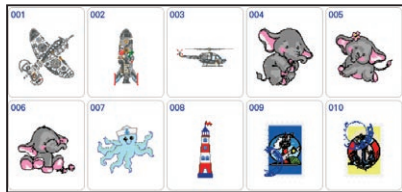

Monograms

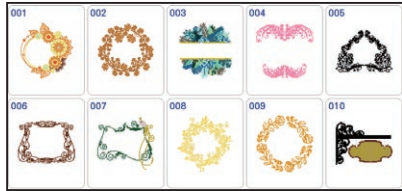

Novelty

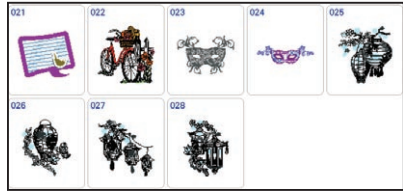

Ocean Life

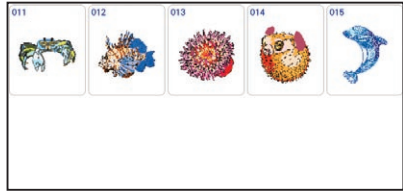
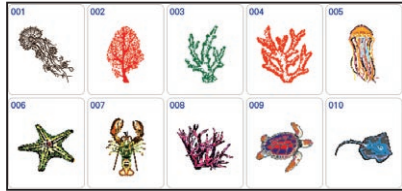

Quilting



Sewlebrities

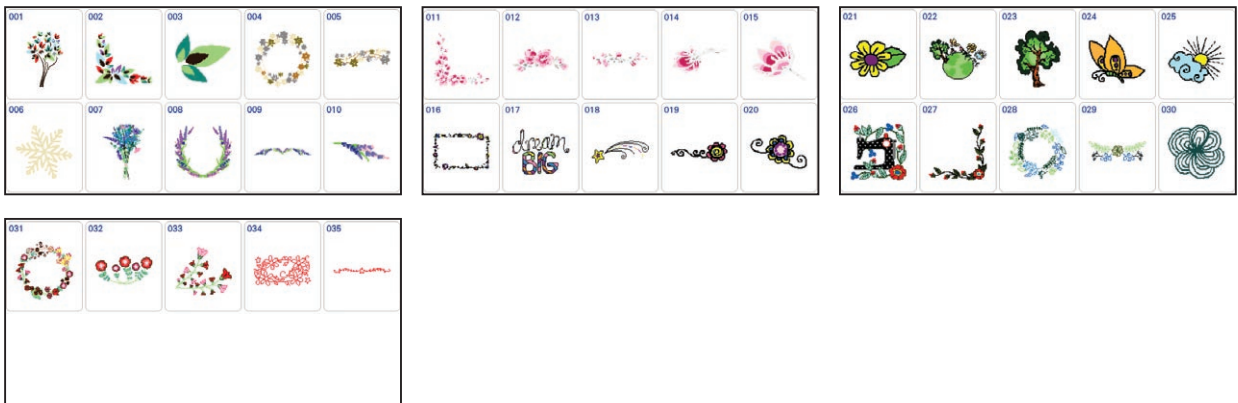

Vintage

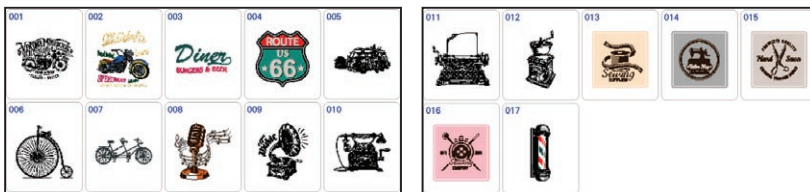



3 AA

Exclusive Script

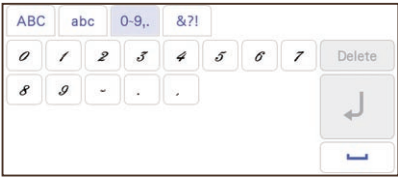

Exclusive Script			
01 ABC	02 ABC	03 ABC	04 ABC
05 ABC	06 ABC	07 ABC	08 ABC
09 ABC	10 ABC	11 ABC	12 ABC
13 ABC	14 ABC	15 ABC	16 ABC
17 ABC	18 ABC	19 ABC	20 ABC
50 ABCDE	51 ABCDE		
70 АБВ	71 АБВ		

01 ABC



Summary of Stitch Patterns
Resumen de tipos de puntada
Sommaire des motifs de point

02 ABC

ABC	abc	0-9.	&?!	ÁÁá	ÑÑñ	Delete	
A	B	C	D	E	F	G	H
I	J	K	L	M	N	O	P
Q	R	S	T	U	V	W	X
Y	Z						

ABC	abc	0-9.	&?!	ÁÁá	ÑÑñ	Delete	
a	b	c	d	e	f	g	h
i	j	k	l	m	n	o	p
q	r	s	t	u	v	w	x
y	z						

ABC	abc	0-9.	&?!	ÁÁá	ÑÑñ	Delete	
0	1	2	3	4	5	6	7
8	9	#	%	\$	£	€	¥
-	+	x	÷	=	*	.	,

ABC	abc	0-9.	&?!	ÁÁá	ÑÑñ	Delete	
&	?	!	@	<	>	()
[]	/	\	~	:	;	©
®	™	“	”	”	’	’	’

ABC	abc	0-9.	&?!	ÁÁá	ÑÑñ	Delete	
Â	Ã	Ä	Å	Æ	à	á	â
ã	ä	å	æ	Ç	ç	Ð	È
É	Ê	ë	é	ê	ë	Ğ	ğ
Í	İ	ı	ı	ı	ı	ı	ı

ABC	abc	0-9.	&?!	ÁÁá	ÑÑñ	Delete	
Ñ	Ñ	ñ	Ô	Ö	Ø	Ó	Œ
ò	ó	ô	ö	ø	õ	œ	í
Ş	ş	ţ	Û	Ü	ù	ú	û
ü	ž	Ɔ	Ɔ	Ɔ			

03 ABC

ABC	abc	0-9.	&?!	ÁÁá	ÑÑñ	Delete	
A	B	C	D	E	F	G	H
I	J	K	L	M	N	O	P
Q	R	S	T	U	V	W	X
Y	Z						

ABC	abc	0-9.	&?!	ÁÁá	ÑÑñ	Delete	
a	b	c	d	e	f	g	h
i	j	k	l	m	n	o	p
q	r	s	t	u	v	w	x
y	z						

ABC	abc	0-9.	&?!	ÁÁá	ÑÑñ	Delete	
0	1	2	3	4	5	6	7
8	9	#	%	\$	£	€	¥
-	+	x	÷	=	*	.	,

ABC	abc	0-9.	&?!	ÁÁá	ÑÑñ	Delete	
&	?	!	@	<	>	()
[]	/	\	~	:	;	©
®	™	“	”	”	’	’	’

ABC	abc	0-9.	&?!	ÁÁá	ÑÑñ	Delete	
Â	Ã	Ä	Å	Æ	à	á	â
ã	ä	å	æ	Ç	ç	Ð	È
É	Ê	ë	é	ê	ë	Í	İ
ı	ı	ı	ı	ı	ı	ı	ı

ABC	abc	0-9.	&?!	ÁÁá	ÑÑñ	Delete	
Ñ	Ñ	ñ	Ô	Ö	Ø	Ó	Œ
ò	ó	ô	ö	ø	õ	œ	í
ı	Û	Ü	ù	ú	û	ü	ž
Ɔ	Ɔ	Ɔ					

04 ABC

ABC	abc	0-9.	&?!	ÁÁá	ÑÑñ	Delete	
A	B	C	D	E	F	G	H
I	J	K	L	M	N	O	P
Q	R	S	T	U	V	W	X
Y	Z						

ABC	abc	0-9.	&?!	ÁÁá	ÑÑñ	Delete	
a	b	c	d	e	f	g	h
i	j	k	l	m	n	o	p
q	r	s	t	u	v	w	x
y	z						

ABC	abc	0-9.	&?!	ÁÁá	ÑÑñ	Delete	
0	1	2	3	4	5	6	7
8	9	#	%	\$	£	€	¥
-	+	x	÷	=	*	.	,

ABC	abc	0-9.	&?!	ÁÁá	ÑÑñ	Delete	
&	?	!	@	<	>	()
[]	/	\	~	:	;	©
®	™	“	”	”	’	’	’

ABC	abc	0-9.	&?!	ÁÁá	ÑÑñ	Delete	
Â	Ã	Ä	Å	Æ	à	á	â
ã	ä	å	æ	Ç	ç	Ð	È
É	Ê	ë	é	ê	ë	Ğ	ğ
ı	ı	ı	ı	ı	ı	ı	ı

ABC	abc	0-9.	&?!	ÁÁá	ÑÑñ	Delete	
Ñ	Ñ	ñ	Ô	Ö	Ø	Ó	Œ
ò	ó	ô	ö	ø	õ	œ	í
Ş	ş	ţ	Û	Ü	ù	ú	û
ü	ž	Ɔ	Ɔ	Ɔ			



05 ABC

ABC	abc	0-9.	&?!	ÀÁâ	ÑÑñ	Delete		
A	B	C	D	E	F	G	H	
I	J	K	L	M	N	O	P	↵
Q	R	S	T	U	V	W	X	
Y	Z							⏵

ABC	abc	0-9.	&?!	ÀÁâ	ÑÑñ	Delete		
a	b	c	d	e	f	g	h	
i	j	k	l	m	n	o	p	↵
q	r	s	t	u	v	w	x	
y	z							⏵

ABC	abc	0-9.	&?!	ÀÁâ	ÑÑñ	Delete		
0	1	2	3	4	5	6	7	
8	9	#	%	\$	£	€	¥	↵
-	+	x	÷	=	*	.	,	
								⏵

ABC	abc	0-9.	&?!	ÀÁâ	ÑÑñ	Delete		
&	?	!	@	<	>	()	
[]	/	\	~	:	;	©	↵
®	™	"	"	"	'	'	'	
								⏵

ABC	abc	0-9.	&?!	ÀÁâ	ÑÑñ	Delete		
Á	À	Á	Æ	à	á	â	ã	
ä	å	æ	ç	ç	Ð	È	É	↵
Ê	Ë	è	é	ê	ë	ì	í	
ì	í	î						⏵

ABC	abc	0-9.	&?!	ÀÁâ	ÑÑñ	Delete		
Ñ	Ñ	ñ	Ô	Ö	Ø	Ó	Œ	
ò	ó	ô	ö	ø	õ	œ	í	↵
š	ŝ	ŧ	Ũ	Ū	ù	ú	û	
ü	ž	Ɔ	Ɔ	β				⏵

06 ABC

ABC	abc	0-9.	&?!	ÀÁâ	ÑÑñ	Delete		
A	B	C	D	E	F	G	H	
I	J	K	L	M	N	O	P	↵
Q	R	S	T	U	V	W	X	
Y	Z							⏵

ABC	abc	0-9.	&?!	ÀÁâ	ÑÑñ	Delete		
a	b	c	d	e	f	g	h	
i	j	k	l	m	n	o	p	↵
q	r	s	t	u	v	w	x	
y	z							⏵

ABC	abc	0-9.	&?!	ÀÁâ	ÑÑñ	Delete		
0	1	2	3	4	5	6	7	
8	9	-	.	,				↵
								⏵

ABC	abc	0-9.	&?!	ÀÁâ	ÑÑñ	Delete		
&	?	!	@	()	/	'	
								↵
								⏵

ABC	abc	0-9.	&?!	ÀÁâ	ÑÑñ	Delete		
Á	À	Á	Æ	à	á	â	ã	
ä	å	æ	ç	ç	Ð	È	É	↵
Ê	Ë	è	é	ê	ë	ì	í	
								⏵

ABC	abc	0-9.	&?!	ÀÁâ	ÑÑñ	Delete		
Ñ	Ñ	ñ	Ô	Ö	Ø	Ó	Œ	
à	á	â	ã	ä	å	æ	β	↵
								⏵

07 ABC

ABC	abc	0-9.	&?!	ÀÁâ	ÑÑñ	Delete		
A	B	C	D	E	F	G	H	
I	J	K	L	M	N	O	P	↵
Q	R	S	T	U	V	W	X	
Y	Z							⏵

ABC	abc	0-9.	&?!	ÀÁâ	ÑÑñ	Delete		
a	b	c	d	e	f	g	h	
i	j	k	l	m	n	o	p	↵
q	r	s	t	u	v	w	x	
y	z							⏵

ABC	abc	0-9.	&?!	ÀÁâ	ÑÑñ	Delete		
0	1	2	3	4	5	6	7	
8	9	#	%	\$	£	€	¥	↵
-	+	x	÷	=	*	.	,	
								⏵

ABC	abc	0-9.	&?!	ÀÁâ	ÑÑñ	Delete		
&	?	!	@	<	>	()	
[]	/	\	~	:	;	©	↵
®	™	"	"	"	'	'	'	
								⏵

ABC	abc	0-9.	&?!	ÀÁâ	ÑÑñ	Delete		
Á	À	Á	Æ	à	á	â	ã	
ä	å	æ	Ç	ç	Ð	È	É	↵
Ê	Ë	è	é	ê	ë	Ĝ	ğ	
Í	Ī	î	ı	í	ı	ı	ı	⏵

ABC	abc	0-9.	&?!	ÀÁâ	ÑÑñ	Delete		
Ñ	Ñ	ñ	Ô	Ö	Ø	Ó	Œ	
ò	ó	ô	ö	ø	õ	œ	í	↵
š	ŝ	ŧ	Ũ	Ū	ù	ú	û	
ü	ž	Ɔ	Ɔ	β				⏵

Summary of Stitch Patterns
Resumen de tipos de puntada
Sommaire des motifs de point

08
ABC

ABC	abc	0-9..	&?!	ÄÄä	ÑÑñ	Delete	
A	B	C	D	E	F	G	H
I	J	K	L	M	N	O	P
Q	R	S	T	U	V	W	X
Y	Z						

ABC	abc	0-9..	&?!	ÄÄä	ÑÑñ	Delete	
a	b	c	d	e	f	g	h
i	j	k	l	m	n	o	p
q	r	s	t	u	u	u	x
y	z						

ABC	abc	0-9..	&?!	ÄÄä	ÑÑñ	Delete	
0	1	2	3	4	5	6	7
8	9	#	%	\$	£	€	¥
-	+	x	÷	=	*	.	,

ABC	abc	0-9..	&?!	ÄÄä	ÑÑñ	Delete	
&	?	!	@	<	>	()
[]	/	\	~	:	:	©
®	™	"	"	"	'	'	'

ABC	abc	0-9..	&?!	ÄÄä	ÑÑñ	Delete	
À	Á	Â	Æ	à	á	â	ä
ä	ä	æ	ç	ç	ð	é	é
É	É	è	é	é	ë	ë	ë
Í	Í	í	í	í	í	í	í

ABC	abc	0-9..	&?!	ÄÄä	ÑÑñ	Delete	
Ñ	Ñ	ñ	Ö	Ö	ø	ö	œ
ò	ó	ô	ö	ø	œ	í	
Š	š	ť	ů	ů	ù	ú	û
ü	ÿ	ƒ	ƒ	ß			

09
ABC

ABC	abc	0-9..	&?!	ÄÄä	ÑÑñ	Delete	
A	B	C	D	E	F	G	H
I	J	K	L	M	N	O	P
Q	R	S	T	U	V	W	X
Y	Z						

ABC	abc	0-9..	&?!	ÄÄä	ÑÑñ	Delete	
a	b	c	d	e	f	g	h
i	j	k	l	m	n	o	p
q	r	s	t	u	v	w	x
y	z						

ABC	abc	0-9..	&?!	ÄÄä	ÑÑñ	Delete	
0	1	2	3	4	5	6	7
8	9	#	%	\$	£	€	¥
-	+	x	÷	=	*	.	,

ABC	abc	0-9..	&?!	ÄÄä	ÑÑñ	Delete	
&	?	!	@	<	>	()
[]	/	\	~	:	:	©
®	™	"	"	"	'	'	'

ABC	abc	0-9..	&?!	ÄÄä	ÑÑñ	Delete	
À	Á	Â	Æ	à	á	â	ä
ä	ä	æ	ç	ç	ð	é	é
É	É	è	é	é	ë	ë	ë
Í	Í	í	í	í	í	í	í

ABC	abc	0-9..	&?!	ÄÄä	ÑÑñ	Delete	
Ñ	Ñ	ñ	Ö	Ö	ø	ö	œ
ò	ó	ô	ö	ø	œ	í	
Š	š	ť	ů	ů	ù	ú	û
ü	ÿ	ƒ	ƒ	ß			

10
ABC

ABC	abc	0-9..	&?!	ÄÄä	ÑÑñ	Delete	
A	B	C	D	E	F	G	H
I	J	K	L	M	N	O	P
Q	R	S	T	U	V	W	X
Y	Z						

ABC	abc	0-9..	&?!	ÄÄä	ÑÑñ	Delete	
a	b	c	d	e	f	g	h
i	j	k	l	m	n	o	p
q	r	s	t	u	u	u	x
y	z						

ABC	abc	0-9..	&?!	ÄÄä	ÑÑñ	Delete	
0	1	2	3	4	5	6	7
8	9	#	%	\$	£	€	¥
-	+	x	÷	=	*	.	,

ABC	abc	0-9..	&?!	ÄÄä	ÑÑñ	Delete	
&	?	!	@	<	>	()
[]	/	\	~	:	:	©
®	™	"	"	"	'	'	'

ABC	abc	0-9..	&?!	ÄÄä	ÑÑñ	Delete	
À	Á	Â	Æ	à	á	â	ä
ä	ä	æ	ç	ç	ð	é	é
É	É	è	é	é	ë	ë	ë
Í	Í	í	í	í	í	í	í

ABC	abc	0-9..	&?!	ÄÄä	ÑÑñ	Delete	
Ñ	Ñ	ñ	Ö	Ö	ø	ö	œ
ò	ó	ô	ö	ø	œ	í	
Š	š	ť	ů	ů	ù	ú	û
ü	ÿ	ƒ	ƒ	ß			



11
ABC

ABC	abc	0-9..	&?!	ÁĀá	ÑÑñ					Delete
A	B	C	D	E	F	G	H			
I	J	K	L	M	N	O	P			↵
Q	R	S	T	U	V	W	X			
Y	Z									↵

ABC	abc	0-9..	&?!	ÁĀá	ÑÑñ					Delete
a	b	c	d	e	f	g	h			
i	j	k	l	m	n	o	p			↵
q	r	s	t	u	v	w	x			
y	z									↵

ABC	abc	0-9..	&?!	ÁĀá	ÑÑñ					Delete
0	1	2	3	4	5	6	7			
8	9	#	%	\$	€	¥				↵
-	+	x	÷	=	*	.	,			

ABC	abc	0-9..	&?!	ÁĀá	ÑÑñ					Delete
&	?	!	@	<	>	()			
[]	/	\	~	:	;	©			↵
®	™	"	"	"	'	'	'			

ABC	abc	0-9..	&?!	ÁĀá	ÑÑñ					Delete
À	Ā	Ă	Æ	à	á	â	ã			
ä	å	æ	ç	ç	ð	è	é			↵
ê	ë	è	é	ê	ë	í	ï			
ì	ï	í	î	ï						↵

ABC	abc	0-9..	&?!	ÁĀá	ÑÑñ					Delete
Ń	Ň	ñ	ô	ö	ø	ó	œ			
ò	ó	ô	ö	ø	ó	œ	í			↵
é	û	ü	à	á	â	ã	ä			
þ	þ	þ								↵

12
ABC

ABC	abc	0-9..	&?!	ÁĀá	ÑÑñ					Delete
A	B	C	D	E	F	G	H			
I	J	K	L	M	N	O	P			↵
Q	R	S	T	U	V	W	X			
Y	Z									↵

ABC	abc	0-9..	&?!	ÁĀá	ÑÑñ					Delete
a	b	c	d	e	f	g	h			
i	j	k	l	m	n	o	p			↵
q	r	s	t	u	v	w	x			
y	z									↵

ABC	abc	0-9..	&?!	ÁĀá	ÑÑñ					Delete
0	1	2	3	4	5	6	7			
8	9	#	%	\$	€	¥				↵
-	+	x	÷	=	*	.	,			

ABC	abc	0-9..	&?!	ÁĀá	ÑÑñ					Delete
¿	?	!	@	<	>	()			
[]	/	\	~	:	;	©			↵
®	™	"	"	"	'	'	'			

ABC	abc	0-9..	&?!	ÁĀá	ÑÑñ					Delete
Â	Ā	Ă	Æ	â	á	â	ã			
ä	å	æ	ç	ç	ð	è	é			↵
ê	ë	è	é	ê	ë	í	ï			
ì	ï	í	î	ï						↵

ABC	abc	0-9..	&?!	ÁĀá	ÑÑñ					Delete
Ń	Ň	ñ	ô	ö	ø	ó	œ			
ò	ó	ô	ö	ø	ó	œ	í			↵
é	û	ü	à	á	â	ã	ä			
þ	þ	þ								↵

13
ABC

ABC	abc	0-9..	&?!	ÁĀá	ÑÑñ					Delete
A	B	C	D	E	F	G	H			
I	J	K	L	M	N	O	P			↵
Q	R	S	T	U	V	W	X			
Y	Z									↵

ABC	abc	0-9..	&?!	ÁĀá	ÑÑñ					Delete
A	b	c	d	e	f	g	h			
i	j	k	l	m	n	o	p			↵
q	r	s	t	u	v	w	x			
y	z									↵

ABC	abc	0-9..	&?!	ÁĀá	ÑÑñ					Delete
0	1	2	3	4	5	6	7			
8	9	#	%	\$	€	¥				↵
-	+	x	÷	=	*	.	,			

ABC	abc	0-9..	&?!	ÁĀá	ÑÑñ					Delete
&	?	!	@	<	>	()			
[]	/	\	~	:	;	©			↵
®	™	"	"	"	'	'	'			

ABC	abc	0-9..	&?!	ÁĀá	ÑÑñ					Delete
Â	Ā	Ă	Æ	à	á	â	ã			
ä	å	æ	ç	ç	ð	è	é			↵
ê	ë	è	é	ê	ë	í	ï			
ì	ï	í	î	ï						↵

ABC	abc	0-9..	&?!	ÁĀá	ÑÑñ					Delete
Ń	Ň	ñ	ô	ö	ø	ó	œ			
ò	ó	ô	ö	ø	ó	œ	í			↵
š	ŝ	ŧ	û	ü	ù	ú	û			
ü	ž	þ	þ	þ						↵

14 **ABC**

ABC	abc	0-9..	&?!	ÁÁá	ÑÑñ					Delete
A	B	C	D	E	F	G	H			
I	J	K	L	M	N	O	P			
Q	R	S	T	U	V	W	X			
Y	Z									

ABC	abc	0-9..	&?!	ÁÁá	ÑÑñ					Delete
a	b	c	d	e	f	g	h			
i	j	k	l	m	n	o	p			
q	r	s	t	u	v	w	x			
y	z									

ABC	abc	0-9..	&?!	ÁÁá	ÑÑñ					Delete
0	1	2	3	4	5	6	7			
8	9	#	%	\$	£	€	¥			
-	+	x	÷	=	*	.	,			

ABC	abc	0-9..	&?!	ÁÁá	ÑÑñ					Delete
&	?	!	@	<	>	()			
[]	/	\	~	:	;	©			
®	™	“	”	”	’	’	’			

ABC	abc	0-9..	&?!	ÁÁá	ÑÑñ					Delete
Â	Ã	Ä	Å	Æ	à	á	â	ã		
ä	å	æ	Ç	ç	Ð	È	É			
Ê	Ë	è	é	ê	ë	Ĝ	ğ			
Í	İ	ı	ı	ı	ı	ı	ı			

ABC	abc	0-9..	&?!	ÁÁá	ÑÑñ					Delete
Ñ	Ñ	ñ	Ò	Ö	Ø	Ó	Œ			
ò	ó	ô	ö	ø	ó	œ	í			
Ş	ş	ţ	Û	Ü	ù	ú	û			
ü	z	ƒ	ƒ	ƒ						

15 **ABC**

ABC	abc	0-9..	&?!	ÁÁá	ÑÑñ					Delete
A	B	C	D	E	F	G	H			
I	J	K	L	M	N	O	P			
Q	R	S	T	U	V	W	X			
Y	Z									

ABC	abc	0-9..	&?!	ÁÁá	ÑÑñ					Delete
a	b	c	d	e	f	g	h			
i	j	k	l	m	n	o	p			
q	r	s	t	u	v	w	x			
y	z									

ABC	abc	0-9..	&?!	ÁÁá	ÑÑñ					Delete
0	1	2	3	4	5	6	7			
8	9	#	%	\$	£	€	¥			
-	+	x	÷	=	*	.	,			

ABC	abc	0-9..	&?!	ÁÁá	ÑÑñ					Delete
&	?	!	@	<	>	()			
[]	/	\	~	:	;	©			
®	™	“	”	”	’	’	’			

ABC	abc	0-9..	&?!	ÁÁá	ÑÑñ					Delete
Â	Ã	Ä	Å	Æ	à	á	â	ã		
ä	å	æ	Ç	ç	Ð	È	É			
Ê	Ë	è	é	ê	ë	Ĝ	ğ			
Í	İ	ı	ı	ı	ı	ı	ı			

ABC	abc	0-9..	&?!	ÁÁá	ÑÑñ					Delete
Ñ	Ñ	ñ	Ò	Ö	Ø	Ó	Œ			
ò	ó	ô	ö	ø	ó	œ	í			
Ş	ş	ţ	Û	Ü	ù	ú	û			
ü	z	ƒ	ƒ	ƒ						

16 **ABC**

ABC	abc	0-9..	&?!	ÁÁá	ÑÑñ					Delete
A	B	C	D	E	F	G	H			
I	J	K	L	M	N	O	P			
Q	R	S	T	U	V	W	X			
Y	Z									

ABC	abc	0-9..	&?!	ÁÁá	ÑÑñ					Delete
a	b	c	d	e	f	g	h			
i	j	k	l	m	n	o	p			
q	r	s	t	u	v	w	x			
y	z									

ABC	abc	0-9..	&?!	ÁÁá	ÑÑñ					Delete
0	1	2	3	4	5	6	7			
8	9	#	%	\$	£	€	¥			
-	+	x	÷	=	*	.	,			

ABC	abc	0-9..	&?!	ÁÁá	ÑÑñ					Delete
&	?	!	@	<	>	()			
[]	/	\	~	:	;	©			
®	™	“	”	”	’	’	’			

ABC	abc	0-9..	&?!	ÁÁá	ÑÑñ					Delete
Â	Ã	Ä	Å	Æ	à	á	â	ã		
ä	å	æ	Ç	ç	Ð	È	É			
Ê	Ë	è	é	ê	ë	Ĝ	ğ			
Í	İ	ı	ı	ı	ı	ı	ı			

ABC	abc	0-9..	&?!	ÁÁá	ÑÑñ					Delete
Ñ	Ñ	ñ	Ò	Ö	Ø	Ó	Œ			
ò	ó	ô	ö	ø	ó	œ	í			
Ş	ş	ţ	Û	Ü	ù	ú	û			
ü	z	ƒ	ƒ	ƒ						



17 ABC

ABC	abc	0-9..	&?!	ÁĀá	ÑÑñ	Delete		
A	B	C	D	E	F	G	H	
I	J	K	L	M	N	O	P	
Q	R	S	T	U	V	W	X	
Y	Z							↵

ABC	abc	0-9..	&?!	ÁĀá	ÑÑñ	Delete		
a	b	c	d	e	f	g	h	
i	j	k	l	m	n	o	p	
q	r	s	t	u	v	w	x	
y	z							↵

ABC	abc	0-9..	&?!	ÁĀá	ÑÑñ	Delete		
0	1	2	3	4	5	6	7	
8	9	#	%	\$	£	€	¥	
-	+	x	÷	=	*	.	,	
								↵

ABC	abc	0-9..	&?!	ÁĀá	ÑÑñ	Delete		
&	?	!	@	<	>	()	
[]	/	\	~	:	;	©	
®	™	“	”	”	'	'	'	
								↵

ABC	abc	0-9..	&?!	ÁĀá	ÑÑñ	Delete		
Â	Ă	Ą	Æ	à	á	â	ã	
ä	å	æ	ç	ç	Ð	È	É	
Ê	Ë	è	é	ê	ë	Ĝ	ğ	
í	ï	ì	í	î	ï	ı		
								↵

ABC	abc	0-9..	&?!	ÁĀá	ÑÑñ	Delete		
Ñ	Ń	ñ	ô	ö	ø	ó	œ	
ò	ó	ô	ö	ø	ó	œ	í	
š	š	ť	Û	Ü	ù	ú	û	
ü	ž	þ	þ	ß				↵

18 ABC

ABC	abc	0-9..	&?!					Delete
A	B	C	D	E	F	G	H	
I	J	K	L	M	N	O	P	
Q	R	S	T	U	V	W	X	
Y	Z							↵

ABC	abc	0-9..	&?!					Delete
a	b	c	d	e	f	g	h	
i	j	k	l	m	n	o	p	
q	r	s	t	u	v	w	x	
y	z							↵

ABC	abc	0-9..	&?!					Delete
0	1	2	3	4	5	6	7	
8	9	-	=	.	,			
								↵

ABC	abc	0-9..	&?!					Delete
&	?	!	<	>	[]	/	
\	~	:	:	“	”	'	'	
								↵

19 ABC

ABC	abc	0-9..	&?!	ÁĀá	ÑÑñ	Delete		
A	B	C	D	E	F	G	H	
I	J	K	L	M	N	O	P	
Q	R	S	T	U	V	W	X	
Y	Z							↵

ABC	abc	0-9..	&?!	ÁĀá	ÑÑñ	Delete		
a	b	c	d	e	f	g	h	
i	j	k	l	m	n	o	p	
q	r	s	t	u	v	w	x	
y	z							↵

ABC	abc	0-9..	&?!	ÁĀá	ÑÑñ	Delete		
0	1	2	3	4	5	6	7	
8	9	#	%	\$	£	€	¥	
-	+	x	÷	=	*	.	,	
								↵

ABC	abc	0-9..	&?!	ÁĀá	ÑÑñ	Delete		
&	?	!	@	<	>	()	
[]	/	\	~	:	;	©	
®	™	“	”	”	'	'	'	
								↵

ABC	abc	0-9..	&?!	ÁĀá	ÑÑñ	Delete		
Â	Ă	Ą	Æ	à	á	â	ã	
ä	å	æ	ç	ç	Ð	È	É	
Ê	Ë	è	é	ê	ë	Ĝ	ğ	
í	ï	ì	í	î	ï	ı		
								↵

ABC	abc	0-9..	&?!	ÁĀá	ÑÑñ	Delete		
Ñ	Ń	ñ	ô	ö	ø	ó	œ	
ò	ó	ô	ö	ø	ó	œ	í	
š	š	ť	Û	Ü	ù	ú	û	
ü	ž	þ	þ	ß				↵

20
ABC

ABC	abc	0-9..	&?!	ÁÁá	ÑÑñ					Delete
A	B	C	D	E	F	G	H			
I	J	K	L	M	N	O	P			
Q	R	S	T	U	V	W	X			
Y	Z									

ABC	abc	0-9..	&?!	ÁÁá	ÑÑñ					Delete
a	b	c	d	e	f	g	h			
i	j	k	l	m	n	o	p			
q	r	s	t	u	v	w	x			
y	z									

ABC	abc	0-9..	&?!	ÁÁá	ÑÑñ					Delete
0	1	2	3	4	5	6	7			
8	9	#	%	\$	£	€	¥			
-	+	x	÷	=	*	.	,			

ABC	abc	0-9..	&?!	ÁÁá	ÑÑñ					Delete
&	?	!	@	<	>	()			
[]	/	\	~	:	;	©			
®	™	"	"	"	'	'	'			

ABC	abc	0-9..	&?!	ÁÁá	ÑÑñ					Delete
Â	Ã	Ä	Å	Æ	à	á	â	ã		
ä	å	æ	ç	ç	ð	è	é			
ê	ë	è	é	ê	ë	ï	í			

ABC	abc	0-9..	&?!	ÁÁá	ÑÑñ					Delete
Ñ	Ñ	ñ	Ô	Ö	Ø	Ó	Œ			
ò	ó	ô	ö	ø	ó	œ	í			
š	š	ť	Ů	Ů	ù	ú	û			

50
ABCDE

ABC	abc	0-9..	&?!	ÁÁá	ÑÑñ					Delete
A	B	C	D	E	F	G	H			
I	J	K	L	M	N	O	P			
Q	R	S	T	U	V	W	X			
Y	Z									

ABC	abc	0-9..	&?!	ÁÁá	ÑÑñ					Delete
a	b	c	d	e	f	g	h			
i	j	k	l	m	n	o	p			
q	r	s	t	u	v	w	x			
y	z									

ABC	abc	0-9..	&?!	ÁÁá	ÑÑñ					Delete
0	1	2	3	4	5	6	7			
8	9	#	%	\$	£	€	¥			
-	+	x	÷	=	*	.	,			

ABC	abc	0-9..	&?!	ÁÁá	ÑÑñ					Delete
&	?	!	@	<	>	()			
[]	/	\	~	:	;	©			
®	™	"	"	"	'	'	'			

ABC	abc	0-9..	&?!	ÁÁá	ÑÑñ					Delete
Â	Ã	Ä	Å	Æ	à	á	â	ã		
ä	å	æ	ç	ç	ð	è	é			
ê	ë	è	é	ê	ë	ï	í			

ABC	abc	0-9..	&?!	ÁÁá	ÑÑñ					Delete
Ñ	Ñ	ñ	Ô	Ö	Ø	Ó	Œ			
ò	ó	ô	ö	ø	ó	œ	í			
ť	Ů	Ů	ù	ú	û	ü	z			

51
ABCDE

ABC	abc	0-9..	&?!	ÁÁá	ÑÑñ					Delete
A	B	C	D	E	F	G	H			
I	J	K	L	M	N	O	P			
Q	R	S	T	U	V	W	X			
Y	Z									

ABC	abc	0-9..	&?!	ÁÁá	ÑÑñ					Delete
a	b	c	d	e	f	g	h			
i	j	k	l	m	n	o	p			
q	r	s	t	u	v	w	x			
y	z									

ABC	abc	0-9..	&?!	ÁÁá	ÑÑñ					Delete
0	1	2	3	4	5	6	7			
8	9	#	%	\$	£	€	¥			
-	+	x	÷	=	*	.	,			

ABC	abc	0-9..	&?!	ÁÁá	ÑÑñ					Delete
&	?	!	@	<	>	()			
[]	/	\	~	:	;	©			
®	™	"	"	"	'	'	'			

ABC	abc	0-9..	&?!	ÁÁá	ÑÑñ					Delete
Â	Ã	Ä	Å	Æ	à	á	â	ã		
ä	å	æ	ç	ç	ð	è	é			
ê	ë	è	é	ê	ë	ï	í			

ABC	abc	0-9..	&?!	ÁÁá	ÑÑñ					Delete
Ñ	Ñ	ñ	Ô	Ö	Ø	Ó	Œ			
ò	ó	ô	ö	ø	ó	œ	í			
ť	Ů	Ů	ù	ú	û	ü	z			



70
АБВ

АБВ	ЦШЩ	абв	цшщ	0-9,.	Delete		
А	Б	В	Г	Д	Е	Ё	Ж
З	И	Й	К	Л	М	Н	О
П	Р	С	Т	У	Ф	Х	Ц

АБВ	ЦШЩ	абв	цшщ	0-9,.	Delete		
Ч	Ш	Щ	Ъ	Ы	Ь	Э	Ю
Я	Г	Є	І	Ї	Ў	Ъ	Ъ
Ј	Љ	Њ	Џ	Ѓ	Ѕ	Ї	Ї

АБВ	ЦШЩ	абв	цшщ	0-9,.	Delete		
а	б	в	г	д	е	ё	ж
з	и	й	к	л	м	н	о
п	р	с	т	у	ф	х	ц

АБВ	ЦШЩ	абв	цшщ	0-9,.	Delete		
ч	ш	щ	ъ	ы	ь	э	ю
я	г	є	і	ї	ў	ђ	ђ
ј	љ	њ	џ	ѓ	ѕ	ѝ	ѝ

АБВ	ЦШЩ	абв	цшщ	0-9,.	Delete		
0	1	2	3	4	5	6	7
8	9	,	.	-	&	?	!
()	/	'				

71
АБВ

АБВ	ЦШЩ	абв	цшщ	0-9,.	Delete		
А	Б	В	Г	Д	Е	Ё	Ж
З	И	Й	К	Л	М	Н	О
П	Р	С	Т	У	Ф	Х	Ц

АБВ	ЦШЩ	абв	цшщ	0-9,.	Delete		
Ч	Ш	Щ	Ъ	Ы	Ь	Э	Ю
Я	Г	Є	І	Ї	Ў	Ъ	Ъ
Ј	Љ	Њ	Џ	Ѓ	Ѕ	Ї	Ї

АБВ	ЦШЩ	абв	цшщ	0-9,.	Delete		
а	б	в	г	д	е	ё	ж
з	и	й	к	л	м	н	о
п	р	с	т	у	ф	х	ц

АБВ	ЦШЩ	абв	цшщ	0-9,.	Delete		
ч	ш	щ	ъ	ы	ь	э	ю
я	г	є	і	ї	ў	ђ	ђ
ј	љ	њ	џ	ѓ	ѕ	ѝ	ѝ

АБВ	ЦШЩ	абв	цшщ	0-9,.	Delete		
0	1	2	3	4	5	6	7
8	9	,	.	-	&	?	!
()	/	'				

Summary of Stitch Patterns
 Resumen de tipos de puntada
 Sommaire des motifs de point

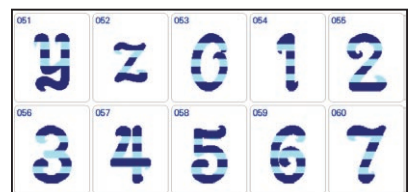
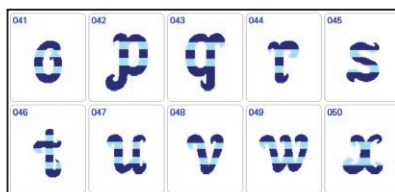
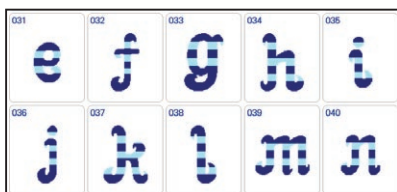
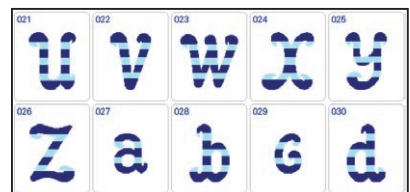
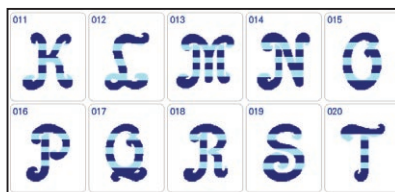
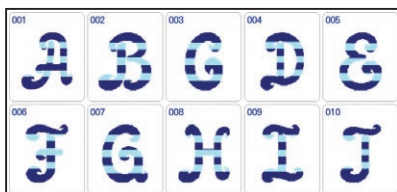
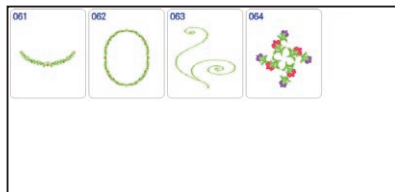



061	062	063	064	065
066	067	068	069	070

071	072	073	074	075
076	077	078	079	080

081	082	083	084	085
086	087	088	089	090

091	092	093	094	095
096	097	098	099	100

03 AB

001	002	003	004	005
006	007	008	009	010

011	012	013	014	015
016	017	018	019	020

021	022	023	024	025
026	027	028	029	030

031	032	033	034	035
036	037	038	039	040

041	042	043	044	045
046	047	048	049	050

051	052	053	054	055
056	057	058	059	060

061	062	063	064	065
066	067	068	069	070

071	072	073	074	075
076	077	078	079	080

081	082	083	084	085
086	087	088	089	090

091	092	093	094	095
096	097	098	099	100

Summary of Stitch Patterns
 Resumen de tipos de puntada
 Sommaire des motifs de point

04
A.B.

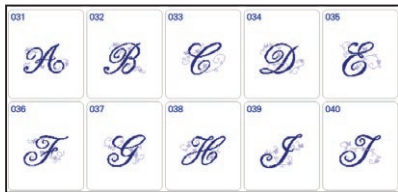
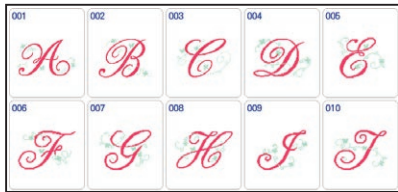

05
 ΔΔ



06
 ΔΔ





07 AB

001	002	003	004	005	011	012	013	014	015	021	022	023	024	025
A	B	C	D	E	K	L	M	N	O	U	V	W	X	Y
006	007	008	009	010	016	017	018	019	020	026	027	028	029	030
F	G	H	I	J	P	Q	R	S	T	Z	a	b	c	d
031	032	033	034	035	041	042	043	044	045	051	052	053	054	055
e	f	g	h	i	o	p	q	r	s	y	z	0	1	2
036	037	038	039	040	046	047	048	049	050	056	057	058	059	060
j	k	l	m	n	t	u	v	w	x	3	4	5	6	7
061	062	063	064	065	071	072	073	074	075	081				
8	9	%	*	•	()	~	:	;	Œ				
066	067	068	069	070	076	077	078	079	080					
,	&	?	!	@	”	,	~	~	~					

Summary of Stitch Patterns
 Resumen de tipos de puntada
 Sommaire des motifs de point

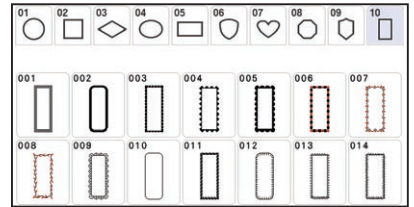
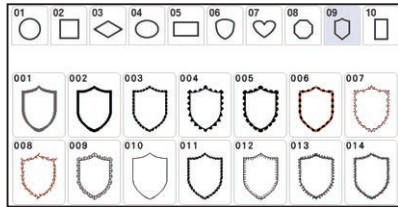
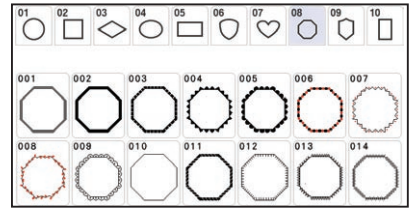
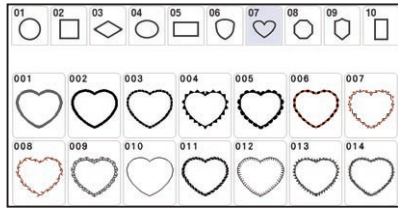
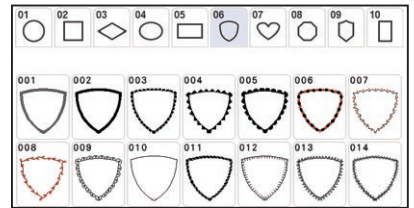
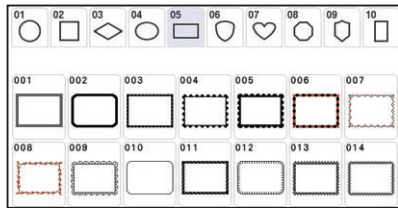
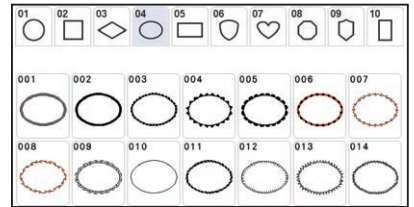
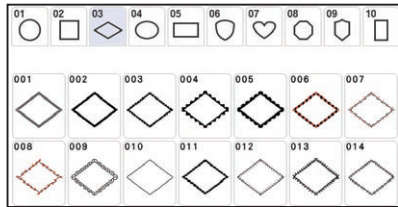
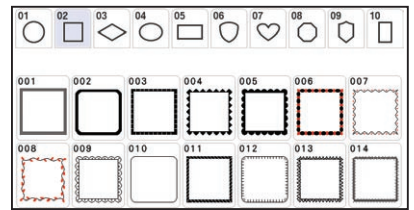
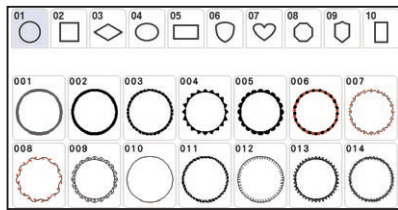
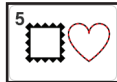

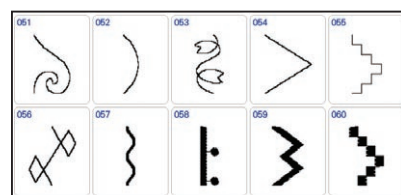
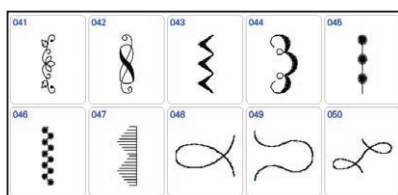
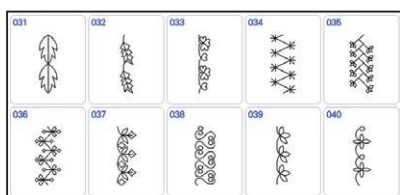
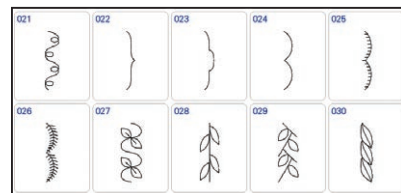
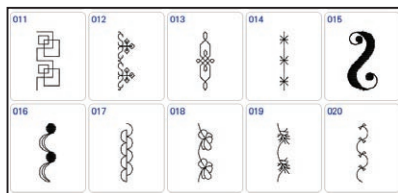
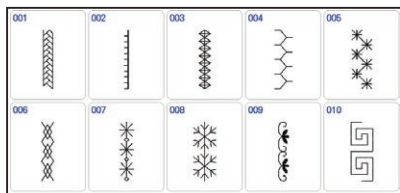
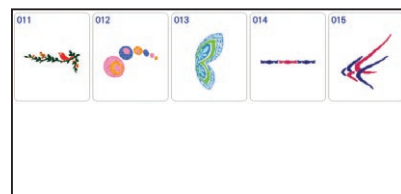
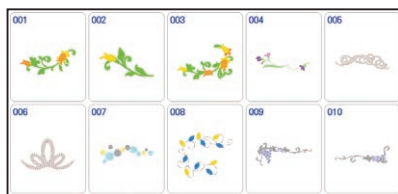
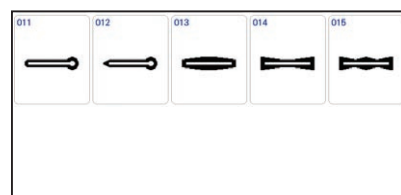
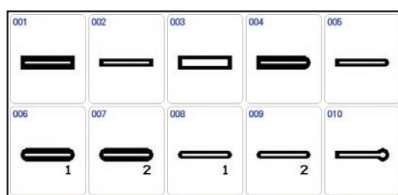
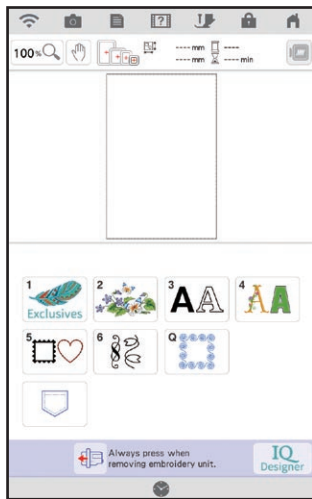

Summary of Stitch Patterns
 Resumen de tipos de puntada
 Sommaire des motifs de point

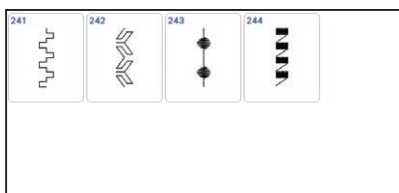
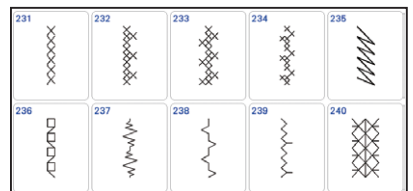
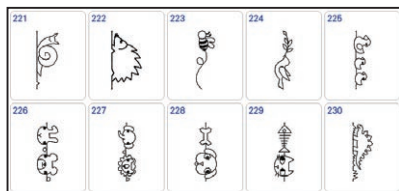
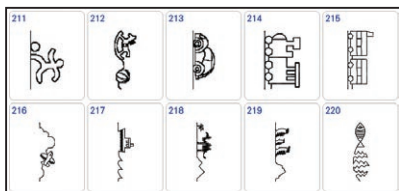
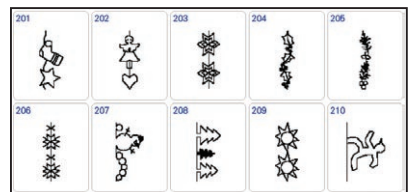
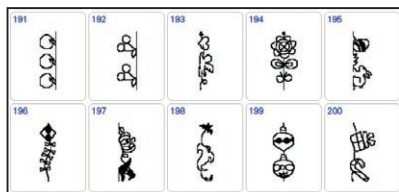
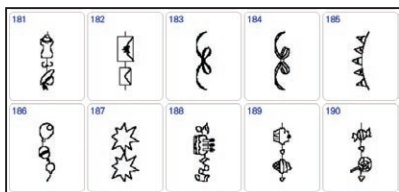
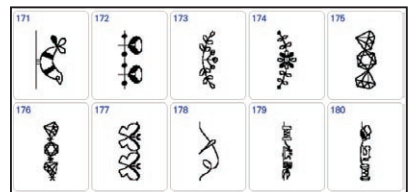
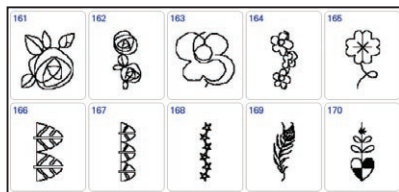
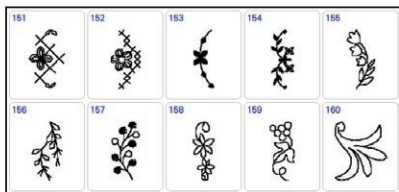
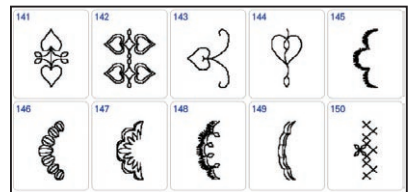
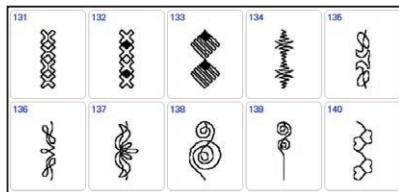
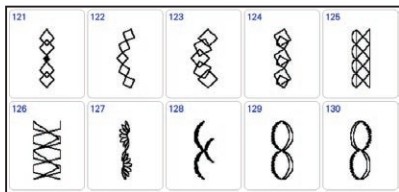
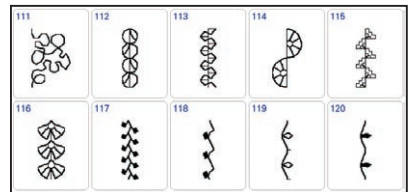
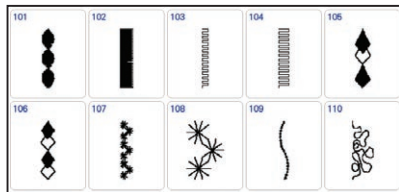
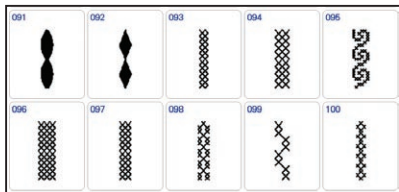
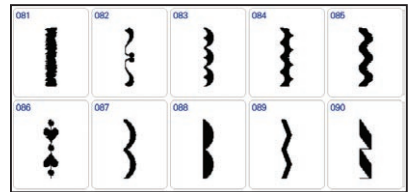
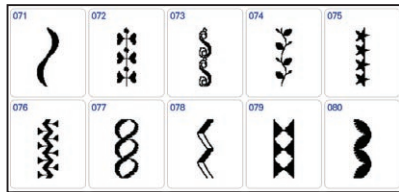
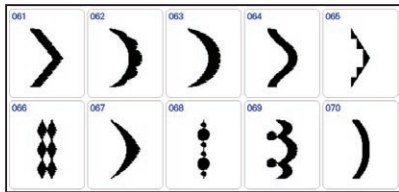



Summary of Stitch Patterns
Resumen de tipos de puntada
Sommaire des motifs de point

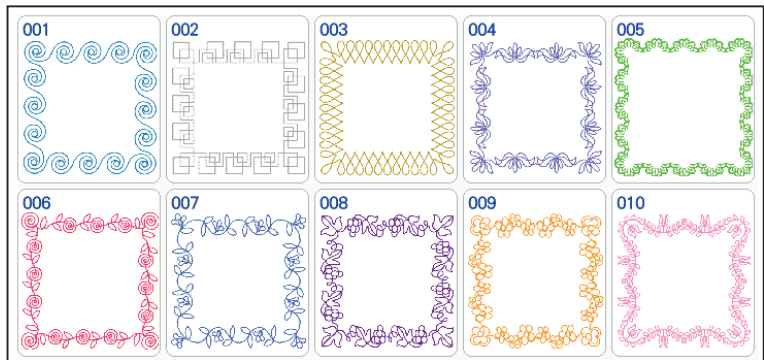
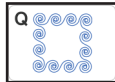

Embroidery Pattern Color Change Table

Tabla de cambio de color para patrones de bordado

Tableau de changement de couleur des motifs de broderie

The designated embroidery time in this guide is an estimated time only.

● Patterns marked with ● have been rotated. Check your design placement prior to embroidering.

♥ Refer to the Instruction and Reference Guide for the embroidery machine for details on how to embroider appliques.

El tiempo de bordado indicado en esta guía es solo orientativo.

● Los patrones marcados con ● se han girado. Compruebe la colocación del diseño antes de bordar.

♥ Consulte el guía de referencia y de instrucciones de la máquina de bordar si desea más información sobre cómo bordar apliques.

La durée de broderie indiquée dans ce guide est uniquement une estimation.

● Les motifs signalés par ● ont été pivotés. Vérifiez l'emplacement de votre motif avant de commencer à broder.

♥ Reportez-vous au guide d'instructions et de référence de la machine à broder pour plus d'informations sur la broderie des appliques.

- ❖ Baby Lock "Exclusives" Animals designs
- ❖ Diseños de animales "exclusivos" de Baby Lock
- ❖ Motifs d'animaux Baby Lock « exclusifs »

Animals



No.1	59 min
1	█ (900)
↕	206.2 mm
↔	196.7 mm

Order to embroider
Orden para el bordador
Séquence pour broder

Time required for embroidering
Tiempo requerido para el bordado
Durée requise pour broder

Embroidery thread color number
Número de color del hilo de bordado
Numéro de couleur du fil de broderie

Embroidery size
Tecla de tamaño
Taille de la broderie

Embroidery thread color
Color del hilo de bordado
Couleur du fil de broderie



No.3	26 min
1	█ (900)
↕	151.7 mm
↔	196.0 mm



No.2	56 min
1	█ (900)
↕	296.9 mm
↔	196.8 mm

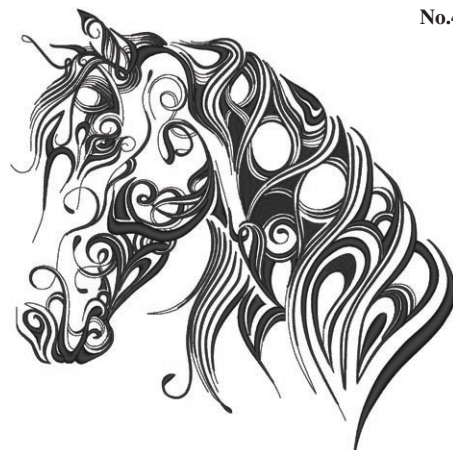

No.4	60 min
1	█ (900)
↕	235.5 mm
↔	234.9 mm



No.5

48 min	
1	■ (900)
↕	235.0 mm
↔	223.3 mm



No.9

89 min	
1	■ (206)
2	■ (208)
3	■ (086)
4	■ (070)
5	■ (339)
6	■ (800)
7	■ (027)
8	■ (620)
9	■ (607)
10	■ (509)
11	■ (900)
12	■ (208)
13	■ (206)
14	■ (339)
15	■ (620)
16	■ (607)
17	■ (086)
18	■ (070)
↕	298.0 mm
↔	176.2 mm



No.6

49 min	
1	■ (900)
↕	235.2 mm
↔	188.3 mm



No.10

68 min	
1	■ (001)
2	■ (807)
3	■ (612)
4	■ (513)
5	■ (534)
6	■ (208)
7	■ (126)
8	■ (339)
9	■ (330)
10	■ (420)
11	■ (339)
12	■ (126)
13	■ (001)
14	■ (513)
15	■ (807)
16	■ (612)
17	■ (126)
18	■ (208)
19	■ (534)
20	■ (339)
21	■ (420)
22	■ (058)
↕	90.3 mm
↔	177.8 mm



No.7

21 min	
1	■ (406)
↕	234.0 mm
↔	228.0 mm



No.11

41 min	
1	■ (810)
2	■ (807)
3	■ (030)
4	■ (107)
5	■ (086)
6	■ (900)
7	■ (085)
8	■ (030)
9	■ (807)
10	■ (810)
11	■ (086)
12	■ (900)
13	■ (107)
14	■ (086)
15	■ (030)
16	■ (085)
17	■ (810)
18	■ (900)
19	■ (086)
20	■ (085)
21	■ (810)
22	■ (107)
23	■ (900)
↕	196.0 mm
↔	168.5 mm



No.8

150 min	
1	■ (007)
2	■ (010)
3	■ (007)
4	■ (010)
5	■ (007)
6	■ (010)
↕	180.3 mm
↔	298.2 mm

Embroidery Pattern Color Change Table
Tabla de cambio de color para patrones de bordado
Tableau de changement de couleur des motifs de broderie

No.12



45 min	
1	(607)
2	(019)
3	(017)
4	(804)
5	(900)
6	(607)
7	(019)
8	(017)
9	(804)
10	(900)
11	(017)
12	(607)
13	(019)
14	(804)
15	(420)
16	(900)
↓	190.0 mm
↔	164.9 mm

● No.14



54 min	
1	(502)
2	(513)
3	(515)
4	(208)
5	(126)
6	(339)
7	(323)
8	(900)
9	(502)
10	(513)
11	(515)
12	(208)
13	(126)
14	(339)
15	(323)
16	(900)
17	(515)
18	(339)
19	(502)
20	(513)
21	(126)
22	(208)
23	(900)
↓	296.0 mm
↔	142.1 mm

No.13



33 min	
1	(086)
2	(513)
3	(614)
4	(800)
5	(058)
6	(707)
7	(086)
8	(614)
9	(800)
10	(808)
↓	224.8 mm
↔	176.0 mm

No.15



14 min	
1	(900)
↓	125.0 mm
↔	126.0 mm

No.16



16 min	
1	(058)
2	(704)
3	(513)
↓	126.0 mm
↔	160.6 mm



- ❖ Baby Lock “Exclusives” Celebrate designs
- ❖ Diseños de celebración “exclusivos” de Baby Lock
- ❖ Motifs festifs Baby Lock « exclusifs »

Celebrate

No.1 5 min



1	■ (900)
↓	95.1 mm
↔	69.8 mm

No.6 6 min



1	■ (900)
2	■ (800)
3	■ (900)
↓	74.7 mm
↔	89.1 mm

No.10 14 min



1	■ (900)
2	■ (800)
3	■ (900)
↓	132.0 mm
↔	126.0 mm

No.2 5 min



1	■ (900)
↓	95.2 mm
↔	65.7 mm

No.7 14 min



1	■ (900)
2	■ (800)
3	■ (900)
↓	152.0 mm
↔	73.1 mm

No.11 8 min



1	■ (900)
2	■ (800)
3	■ (900)
↓	127.0 mm
↔	106.4 mm

No.3 15 min



1	■ (900)
2	■ (800)
3	■ (900)
↓	127.0 mm
↔	229.0 mm



No.8 14 min



1	■ (900)
2	■ (800)
3	■ (900)
↓	92.8 mm
↔	229.0 mm

No.12 21 min



1	■ (001)
2	■ (058)
3	■ (707)
4	■ (206)
5	■ (208)
6	■ (209)
7	■ (348)
8	■ (900)
9	■ (001)
10	■ (399)
11	■ (058)
12	■ (800)
13	■ (323)
14	■ (001)
15	■ (900)
↓	128.0 mm
↔	56.4 mm

No.4 15 min



1	■ (900)
2	■ (800)
3	■ (900)
↓	126.2 mm
↔	94.7 mm

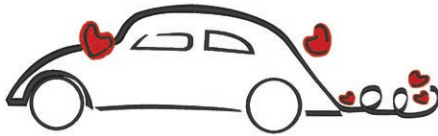

No.5 13 min

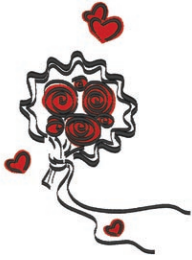

1	■ (800)
2	■ (900)
3	■ (800)
4	■ (900)
↓	133.0 mm
↔	98.0 mm

No.9 10 min



1	■ (900)
2	■ (800)
3	■ (900)
↓	67.9 mm
↔	229.0 mm

Embroidery Pattern Color Change Table
 Tabla de cambio de color para patrones de bordado
 Tableau de changement de couleur des motifs de broderie

- ❖ Baby Lock "Exclusives" Coastal designs
- ❖ Diseños costeros "exclusivos" de Baby Lock
- ❖ Motifs Bord de mer « exclusifs » Baby Lock

Coastal

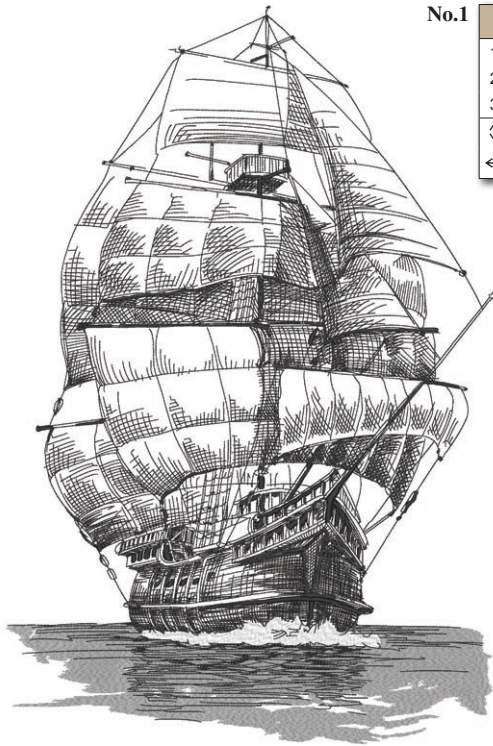

No.1 **106 min**

1	□ (001)
2	■ (005)
3	■ (900)
↕	389.6 mm
↔	257.7 mm



No.4 **17 min**

1	■ (707)
↕	202.4 mm
↔	159.0 mm

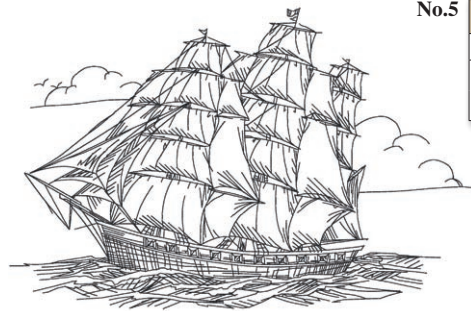

No.5 **20 min**

1	■ (707)
↕	159.0 mm
↔	245.7 mm



No.2 **13 min**

1	■ (707)
↕	185.3 mm
↔	149.0 mm

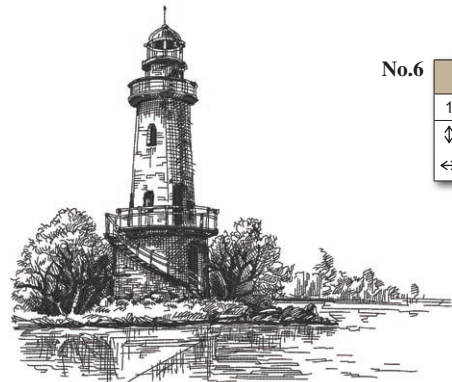

No.6 **36 min**

1	■ (900)
↕	199.3 mm
↔	235.0 mm



No.3 **12 min**

1	■ (707)
↕	150.0 mm
↔	99.8 mm



No.7 **23 min**

1	■ (900)
↕	170.1 mm
↔	230.0 mm



No.8

32 min	
1	█ (900)
↓	172.2 mm
↔	217.1 mm



No.11

162 min	
1	█ (843)
2	█ (348)
3	█ (328)
4	█ (323)
5	█ (058)
6	█ (509)
7	█ (808)
8	█ (513)
9	█ (843)
10	█ (214)
11	█ (126)
12	█ (323)
13	█ (206)
14	█ (001)
15	█ (214)
16	█ (513)
17	█ (107)
18	█ (001)
↓	252.5 mm
↔	197.0 mm



No.9

219 min			
1	█ (513)	17	█ (019)
2	█ (509)	18	█ (807)
3	█ (507)	19	█ (001)
4	█ (808)	20	█ (507)
5	█ (027)	21	█ (900)
6	█ (509)	22	█ (509)
7	█ (810)	23	█ (507)
8	█ (620)	24	█ (808)
9	█ (614)	25	█ (027)
10	█ (007)	26	█ (124)
11	█ (405)	27	█ (085)
12	█ (206)	28	█ (086)
13	█ (208)	29	█ (206)
14	█ (027)	30	█ (208)
15	█ (513)	31	█ (214)
16	█ (214)	32	█ (107)
↓	285.2 mm ↔ 236.0 mm		



No.12

104 min	
1	█ (202)
2	█ (209)
3	█ (800)
4	█ (534)
5	█ (058)
6	█ (001)
7	█ (206)
8	█ (209)
↓	198.5 mm
↔	234.0 mm



No.10

145 min			
1	█ (515)	24	█ (019)
2	█ (534)	25	█ (517)
3	█ (519)	26	█ (513)
4	█ (515)	27	█ (519)
5	█ (513)	28	█ (017)
6	█ (509)	29	█ (007)
7	█ (517)	30	█ (405)
8	█ (534)	31	█ (337)
9	█ (399)	32	█ (214)
10	█ (843)	33	█ (030)
11	█ (323)	34	█ (086)
12	█ (058)	35	█ (869)
13	█ (330)	36	█ (085)
14	█ (843)	37	█ (107)
15	█ (817)	38	█ (086)
16	█ (704)	39	█ (124)
17	█ (058)	40	█ (205)
18	█ (399)	41	█ (519)
19	█ (348)	42	█ (515)
20	█ (339)	43	█ (509)
21	█ (205)	44	█ (517)
22	█ (405)	45	█ (534)
23	█ (415)	46	█ (513)
↓	213.6 mm ↔ 234.8 mm		



No.13

82 min	
1	█ (812)
2	█ (126)
3	█ (206)
4	█ (348)
5	█ (030)
6	█ (800)
7	█ (001)
8	█ (019)
9	█ (070)
10	█ (415)
11	█ (017)
12	█ (406)
13	█ (534)
14	█ (019)
15	█ (001)
16	█ (800)
↓	144.1 mm
↔	194.2 mm

Embroidery Pattern Color Change Table
Tabla de cambio de color para patrones de bordado
Tableau de changement de couleur des motifs de broderie



No.14

111 min			
1	(517)	12	(124)
2	(001)	13	(086)
3	(808)	14	(058)
4	(307)	15	(607)
5	(001)	16	(107)
6	(900)	17	(079)
7	(420)	18	(205)
8	(406)	19	(214)
9	(507)	20	(030)
10	(007)	21	(869)
11	(107)	22	(001)
↓ 197.5 mm ↔ 196.1 mm			



No.17

13 min	
1	(900)
↓	132.4 mm
↔	213.0 mm



No.18

13 min	
1	(900)
↓	131.4 mm
↔	206.0 mm



No.15

114 min			
1	(005)	22	(517)
2	(328)	23	(328)
3	(817)	24	(900)
4	(010)	25	(019)
5	(328)	26	(519)
6	(058)	27	(406)
7	(010)	28	(900)
8	(517)	29	(001)
9	(519)	30	(800)
10	(058)	31	(620)
11	(519)	32	(058)
12	(001)	33	(620)
13	(010)	34	(058)
14	(058)	35	(620)
15	(348)	36	(800)
16	(010)	37	(010)
17	(339)	38	(058)
18	(800)	39	(800)
19	(620)	40	(339)
20	(058)	41	(348)
21	(348)	42	(001)
↓ 196.9 mm ↔ 192.8 mm			



No.19

14 min	
1	(900)
↓	140.3 mm
↔	233.0 mm



● **No.16**

53 min	
1	(001)
2	(900)
↓	298.3 mm
↔	62.2 mm



No.20

16 min	
1	(900)
↓	295.4 mm
↔	170.6 mm



No.21 **15 min**

1	■ (900)
↕	295.7 mm
↔	175.7 mm

No.24 **25 min**

1	■ (900)
↕	175.2 mm
↔	82.4 mm

No.25 **4 min**

1	■ (058)
↕	95.0 mm
↔	94.9 mm

No.22 **35 min**

1	■ (810)
2	■ (001)
3	■ (208)
4	■ (209)
5	■ (205)
6	■ (001)
7	■ (005)
8	■ (001)
9	■ (079)
10	■ (810)
11	■ (900)
↕	176.0 mm
↔	74.2 mm

No.26 **3 min**

1	■ (058)
↕	65.0 mm
↔	64.5 mm

No.27 **2 min**

1	■ (058)
↕	90.0 mm
↔	54.8 mm

No.23 **37 min**

1	■ (900)
↕	298.6 mm
↔	44.2 mm

No.28 **2 min**

1	■ (058)
↕	90.0 mm
↔	58.9 mm

Embroidery Pattern Color Change Table
 Tabla de cambio de color para patrones de bordado
 Tableau de changement de couleur des motifs de broderie

- ❖ Baby Lock "Exclusives" Delicate designs
- ❖ Diseños delicados "exclusivos" de Baby Lock
- ❖ Motifs délicats Baby Lock « exclusifs »

Delicate



No.1 **24 min**

1	(542)
2	(085)
3	(534)
4	(107)
5	(704)
6	(513)
7	(086)
8	(208)
9	(070)
10	(515)
↓	174.0 mm
↔	115.4 mm



No.4 **73 min**

1	(900)
↓	298.4 mm
↔	193.7 mm



No.2 **21 min**

1	(017)
2	(415)
3	(607)
4	(085)
5	(126)
6	(079)
7	(019)
↓	135.0 mm
↔	148.9 mm



No.5 **37 min**

1	(900)
↓	229.8 mm
↔	196.0 mm



No.3 **5 min**

1	(869)
2	(205)
3	(513)
4	(869)
5	(007)
6	(607)
7	(205)
8	(030)
9	(607)
10	(420)
↓	53.5 mm
↔	95.2 mm



No.6 **47 min**

1	(900)
↓	196.8 mm
↔	175.0 mm



No.7 **62 min**

1	(900)
↓	184.3 mm
↔	197.0 mm



No.8

23 min	
1	(900)
↕	177.8 mm
↔	90.3 mm



No.9

9 min	
1	(900)
↕	177.9 mm
↔	60.0 mm



No.10

21 min	
1	(900)
↕	158.6 mm
↔	127.9 mm



No.11

10 min	
1	(900)
↕	82.8 mm
↔	95.0 mm



No.12

17 min	
1	(843)
↕	87.6 mm
↔	96.0 mm



No.13

16 min	
1	(542)
↕	87.6 mm
↔	96.0 mm



No.14

16 min	
1	(800)
↕	87.6 mm
↔	96.0 mm



No.15

18 min	
1	(205)
↕	87.6 mm
↔	96.0 mm



No.16

43 min	
1	(804)
2	(085)
3	(804)
4	(085)
5	(614)
6	(810)
7	(612)
8	(810)
9	(612)
10	(804)
11	(810)
12	(612)
13	(085)
14	(614)
15	(804)
16	(810)
17	(612)
18	(085)
19	(614)
20	(804)
↕	96.9 mm
↔	225.8 mm

Embroidery Pattern Color Change Table
 Tabla de cambio de color para patrones de bordado
 Tableau de changement de couleur des motifs de broderie

- ❖ Baby Lock "Exclusives" Floral designs
- ❖ Diseños florales "exclusivos" de Baby Lock
- ❖ Motifs floraux Baby Lock « exclusifs »

Floral

No.1 **183 min**



1		(019)
2		(405)
3		(007)
↓	331.6 mm	
↔	262.0 mm	

No.3 **106 min**



1		(542)
2		(509)
3		(517)
4		(507)
5		(513)
6		(027)
7		(534)
8		(085)
9		(086)
10		(807)
11		(107)
12		(030)
13		(509)
14		(027)
15		(509)
↓	297.0 mm	
↔	156.4 mm	

No.2 **153 min**



1		(843)
2		(079)
3		(124)
4		(807)
5		(209)
6		(001)
7		(330)
8		(843)
9		(209)
10		(323)
11		(107)
12		(817)
13		(001)
14		(900)
15		(807)
16		(107)
17		(209)
18		(330)
19		(843)
20		(079)
21		(843)
22		(079)
23		(107)
24		(124)
25		(807)
26		(817)
27		(900)
28		(001)
29		(079)
30		(800)
↓	235.0 mm	
↔	223.4 mm	

No.4 **187 min**



1		(515)
2		(810)
3		(107)
4		(085)
5		(086)
6		(001)
7		(704)
8		(019)
9		(208)
10		(126)
11		(900)
12		(515)
13		(810)
14		(107)
15		(001)
16		(704)
17		(019)
18		(208)
↓	275.0 mm	
↔	197.0 mm	



No.5 **82 min**

1	(502)	11	(807)
2	(515)	12	(817)
3	(507)	13	(307)
4	(017)	14	(202)
5	(019)	15	(812)
6	(804)	16	(869)
7	(079)	17	(406)
8	(107)	18	(107)
9	(086)	19	(515)
10	(070)		

↓ 252.7 mm ↔ 197.0 mm



No.9 **35 min**

1	(328)
2	(808)
3	(534)
4	(804)
5	(807)
6	(107)

↓ 293.6 mm
↔ 196.0 mm



No.6 **118 min**

1	(027)
2	(502)
3	(515)
4	(513)
5	(509)
6	(808)
7	(085)
8	(107)
9	(869)
10	(124)
11	(205)
12	(209)
13	(807)
14	(620)
15	(542)
16	(328)

↓ 252.2 mm
↔ 198.2 mm



No.10 **45 min**

1	(027)	12	(323)
2	(517)	13	(058)
3	(519)	14	(027)
4	(001)	15	(517)
5	(804)	16	(519)
6	(900)	17	(070)
7	(001)	18	(007)
8	(126)	19	(085)
9	(209)	20	(107)
10	(337)	21	(126)
11	(348)	22	(209)

↓ 154.1 mm ↔ 114.0 mm



No.7 **50 min**

1	(817)
2	(900)
3	(817)
4	(900)
5	(817)
6	(900)

↓ 158.0 mm
↔ 236.0 mm



No.11 **18 min**

1	(126)
2	(339)
3	(208)
4	(058)

↓ 95.7 mm
↔ 88.5 mm



No.13 **17 min**

1	(812)
2	(208)
3	(337)
4	(058)

↓ 81.2 mm
↔ 81.5 mm



No.8 **55 min**

1	(817)
2	(900)
3	(817)
4	(900)
5	(817)
6	(900)

↓ 159.2 mm
↔ 240.8 mm



No.12 **17 min**

1	(330)
2	(519)
3	(517)
4	(058)

↓ 95.6 mm
↔ 87.3 mm



No.14 **11 min**

1	(079)
2	(333)
3	(107)
4	(058)

↓ 90.4 mm
↔ 81.7 mm

Embroidery Pattern Color Change Table
 Tabla de cambio de color para patrones de bordado
 Tableau de changement de couleur des motifs de broderie

❁ Baby Lock “Exclusives” Heirloom designs

❁ Diseños de recuerdos de familia “exclusivos” de Baby Lock

❁ Motifs Rétro « exclusifs » Baby Lock

Heirloom



No.1

55 min	
1	(542)
↕	297.2 mm
↔	143.0 mm



No.5

23 min	
1	(900)
↕	120.0 mm
↔	154.8 mm



No.8



No.2

29 min	
1	(900)
↕	145.5 mm
↔	145.1 mm



No.6

13 min	
1	(900)
↕	125.6 mm
↔	120.0 mm

No.8

21 min	
1	(800)
↕	247.5 mm
↔	176.0 mm



No.3

17 min	
1	(900)
↕	147.8 mm
↔	127.1 mm



No.7

No.7

27 min	
1	(614)
↕	292.4 mm
↔	176.0 mm

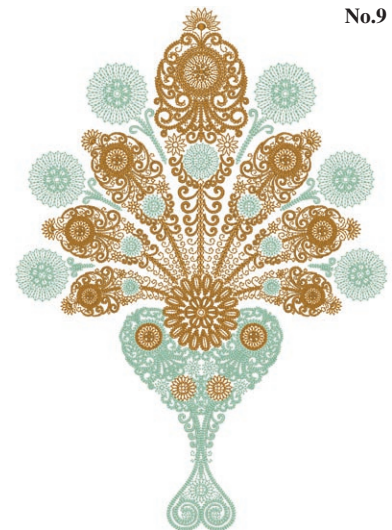

No.9

No.9

56 min	
1	(542)
2	(323)
3	(542)
4	(323)
↕	275.8 mm
↔	196.0 mm



No.4

17 min	
1	(900)
↕	146.5 mm
↔	120.1 mm



- ❖ Baby Lock "Exclusives" Heritage designs
- ❖ Diseños tradicionales "exclusivos" de Baby Lock
- ❖ Motifs Héritage « exclusifs » Baby Lock

Heritage



No.1 72 min	
1	■ (900)
↕	373.4 mm
↔	262.0 mm



No.4 47 min	
1	■ (614)
2	■ (079)
3	■ (070)
4	■ (086)
5	■ (420)
6	■ (019)
7	■ (415)
8	■ (607)
9	■ (124)
10	■ (502)
11	■ (079)
12	■ (307)
13	■ (017)
14	■ (058)
15	■ (307)
↕	170.2 mm
↔	61.9 mm

No.2 50 min	
1	■ (406)
2	■ (017)
3	■ (502)
4	■ (307)
5	■ (019)
6	■ (017)
7	■ (085)
8	■ (086)
9	■ (509)
10	■ (405)
11	■ (030)
12	■ (420)
13	■ (307)
14	■ (007)
15	■ (307)
↕	170.2 mm
↔	73.3 mm



No.3 39 min	
1	■ (209)
2	■ (086)
3	■ (205)
4	■ (010)
5	■ (086)
6	■ (209)
7	■ (126)
8	■ (001)
9	■ (019)
10	■ (058)
11	■ (307)
↕	170.2 mm
↔	62.9 mm



No.5 47 min	
1	■ (509)
2	■ (502)
3	■ (030)
4	■ (126)
5	■ (415)
6	■ (307)
7	■ (019)
8	■ (415)
9	■ (017)
10	■ (800)
11	■ (030)
12	■ (420)
13	■ (126)
↕	170.1 mm
↔	65.4 mm

No.6 21 min	
1	■ (001)
2	■ (900)
3	■ (800)
4	■ (900)
5	■ (515)
6	■ (900)
7	■ (070)
8	■ (900)
9	■ (205)
10	■ (900)
↕	98.2 mm
↔	170.0 mm



Embroidery Pattern Color Change Table
 Tabla de cambio de color para patrones de bordado
 Tableau de changement de couleur des motifs de broderie

No.7

11 min	
1 (307)	9 (030)
2 (030)	10 (339)
3 (542)	11 (620)
4 (399)	12 (328)
5 (507)	13 (030)
6 (079)	14 (339)
7 (205)	15 (079)
8 (079)	

↓ 36.0 mm ↔ 170.1 mm



No.11

24 min	
1 (001)	
2 (001)	
3 (900)	
4 (323)	
5 (405)	
6 (107)	
7 (339)	
8 (405)	
9 (323)	
10 (900)	

↓ 179.0 mm
↔ 156.4 mm



No.8

11 min	
1 (542)	8 (399)
2 (612)	9 (307)
3 (348)	10 (348)
4 (307)	11 (339)
5 (323)	12 (323)
6 (534)	13 (124)
7 (017)	14 (612)

↓ 33.0 mm ↔ 170.1 mm



No.12

21 min	
1 (900)	
2 (019)	
3 (209)	
4 (807)	
5 (019)	
6 (900)	

↓ 96.0 mm
↔ 74.4 mm



No.15

20 min	
1 (019)	
2 (001)	
3 (124)	
4 (086)	
5 (420)	
6 (807)	
7 (214)	
8 (328)	
9 (017)	
10 (086)	
11 (807)	
12 (017)	
13 (086)	
14 (807)	

↓ 96.0 mm
↔ 48.6 mm



No.9

24 min	
1 (339)	
2 (214)	
3 (406)	
4 (800)	
5 (704)	
6 (005)	

↓ 196.0 mm
↔ 106.8 mm



No.13

18 min	
1 (001)	
2 (124)	
3 (843)	
4 (348)	
5 (086)	
6 (079)	
7 (704)	
8 (900)	
9 (337)	
10 (030)	
11 (800)	
12 (405)	
13 (307)	
14 (126)	
15 (348)	

↓ 96.0 mm
↔ 54.3 mm



No.16

16 min	
1 (124)	
2 (542)	
3 (900)	
4 (001)	
5 (085)	
6 (086)	
7 (019)	

↓ 96.0 mm
↔ 41.4 mm



No.10

28 min	
1 (001)	
2 (001)	
3 (900)	
4 (019)	
5 (900)	
6 (502)	
7 (337)	
8 (107)	
9 (001)	
10 (405)	
11 (900)	
12 (339)	
13 (405)	
14 (900)	
15 (205)	
16 (800)	
17 (405)	

↓ 127.0 mm
↔ 229.0 mm



No.14

22 min	
1 (001)	
2 (800)	
3 (126)	
4 (124)	
5 (085)	
6 (900)	
7 (405)	
8 (800)	

↓ 96.0 mm
↔ 62.8 mm



No.17

18 min	
1 (085)	
2 (900)	
3 (205)	
4 (086)	
5 (513)	
6 (205)	
7 (027)	
8 (086)	
9 (807)	
10 (513)	
11 (058)	

↓ 96.0 mm
↔ 54.3 mm





No.18 19 min

1	(001)
2	(205)
3	(070)
4	(079)
5	(214)
6	(900)
7	(333)
8	(399)
9	(027)
10	(001)
11	(126)
↓	96.0 mm
↔	48.6 mm



No.19 16 min

1	(124)
2	(330)
3	(027)
4	(607)
5	(333)
6	(405)
7	(001)
8	(900)
9	(085)
↓	96.0 mm
↔	53.8 mm



No.20 16 min

1	(001)
2	(817)
3	(800)
4	(124)
5	(900)
6	(502)
7	(205)
8	(208)
9	(086)
10	(010)
11	(323)
↓	96.0 mm
↔	57.9 mm



❖ Baby Lock "Exclusives" Holidays designs
 ❖ Diseños de vacaciones "exclusivos" de Baby Lock
 ❖ Motifs Festivités « exclusifs » Baby Lock

Holidays



No.1 81 min

1	(704)
2	(005)
3	(817)
4	(307)
5	(019)
6	(001)
↓	268.7 mm
↔	170.1 mm



No.3 18 min

1	(507)
2	(206)
3	(415)
4	(001)
5	(800)
↓	158.9 mm
↔	120.0 mm



No.4 44 min

1	(800)
2	(900)
↓	298.1 mm
↔	146.4 mm

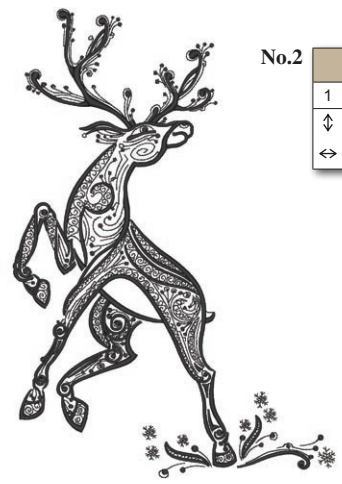

No.2 24 min

1	(900)
↓	247.5 mm
↔	170.1 mm



No.5 11 min

1	(900)
↓	91.7 mm
↔	96.1 mm



No.6 10 min

1	(900)
↓	92.3 mm
↔	96.1 mm



No.7 11 min

1	(900)
↓	93.9 mm
↔	96.1 mm

Embroidery Pattern Color Change Table
Tabla de cambio de color para patrones de bordado
Tableau de changement de couleur des motifs de broderie



No.8

28 min	
1	Yellow (206)
↕	170.1 mm
↔	115.3 mm



No.13

12 min	
1	Blue (019)
↕	145.6 mm
↔	127.0 mm



No.9

23 min	
1	Black (900)
2	Red (800)
↕	170.2 mm
↔	104.7 mm



No.14

24 min	
1	Blue (019)
↕	196.4 mm
↔	170.1 mm



No.10

11 min	
1	Black (900)
2	Red (800)
↕	96.2 mm
↔	78.4 mm



No.15

14 min	
1	Blue (019)
↕	145.4 mm
↔	146.0 mm



No.11

36 min			
1	Light Green (502)	9	Light Blue (542)
2	Dark Green (515)	10	Light Orange (307)
3	Black (808)	11	Light Green (502)
4	Light Green (502)	12	Dark Green (515)
5	Dark Green (515)	13	Red (800)
6	Light Green (542)	14	Black (058)
7	Red (800)	15	Light Green (542)
8	Black (058)	16	Light Orange (307)
↕ 113.9 mm ↔ 119.9 mm			



No.16

21 min	
1	Light Blue (017)
2	White (001)
3	Light Blue (017)
4	Dark Blue (070)
↕	296.0 mm
↔	95.8 mm

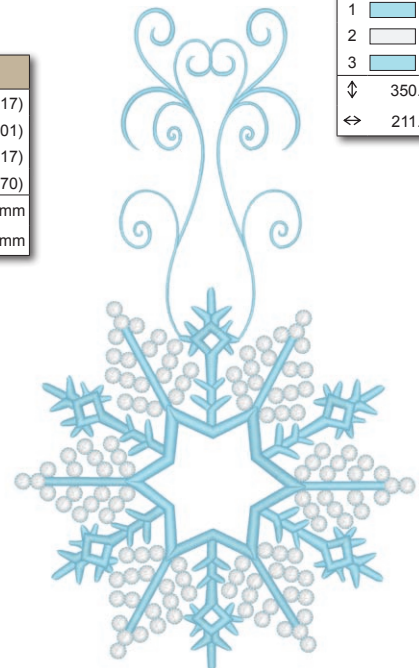

No.17

58 min	
1	Light Blue (017)
2	White (001)
3	Light Blue (017)
↕	350.0 mm
↔	211.4 mm

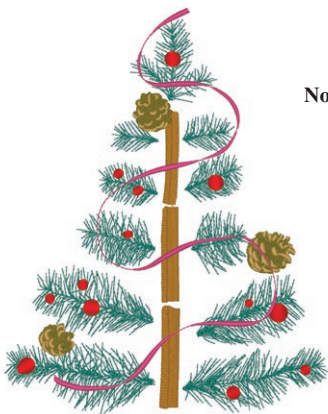

No.12

30 min	
1	Brown (323)
2	Green (534)
3	Red (800)
4	Dark Green (330)
5	Light Green (348)
6	Pink (086)
↕	216.0 mm
↔	170.0 mm



No.18

48 min

1	(010)
2	(348)
3	(214)
↓	196.0 mm
↔	196.0 mm

No.23

18 min

1	(800)	9	(509)	
2	(107)	10	(515)	
3	(323)	11	(519)	
4	(208)	12	(900)	
5	(515)	13	(058)	
6	(509)	14	(800)	
7	(507)	15	(330)	
8	(058)			
↓	93.3 mm ↔ 90.1 mm			

No.26

20 min

1	(808)
2	(058)
3	(800)
4	(107)
5	(348)
↓	91.3 mm
↔	123.9 mm

No.19

33 min

1	(800)
2	(214)
3	(513)
4	(005)
↓	171.5 mm
↔	126.0 mm

No.24

92 min

1	(509)
2	(507)
3	(800)
4	(107)
5	(058)
6	(843)
7	(001)
8	(214)
9	(507)
10	(515)
11	(058)
12	(001)
13	(348)
14	(337)
15	(323)
16	(800)
17	(107)
18	(058)
19	(399)
↓	214.7 mm
↔	119.4 mm

No.27

19 min

1	(330)
2	(519)
3	(030)
4	(058)
5	(205)
6	(208)
7	(209)
8	(030)
9	(027)
10	(330)
11	(205)
12	(001)
↓	62.9 mm
↔	79.9 mm

No.20

7 min

1	(704)
2	(817)
3	(900)
↓	95.4 mm
↔	81.8 mm

No.28

No.21

8 min

1	(817)
2	(704)
3	(900)
↓	95.5 mm
↔	89.2 mm

No.25

42 min

1	(519)
2	(058)
3	(330)
4	(323)
5	(058)
6	(348)
7	(307)
8	(519)
9	(058)
10	(519)
11	(330)
12	(323)
13	(058)
14	(348)
15	(307)
16	(800)
17	(107)
18	(328)
↓	187.0 mm
↔	152.6 mm

41 min

1	(005)	16	(704)	
2	(058)	17	(058)	
3	(206)	18	(206)	
4	(323)	19	(515)	
5	(058)	20	(513)	
6	(333)	21	(323)	
7	(001)	22	(005)	
8	(307)	23	(707)	
9	(027)	24	(001)	
10	(513)	25	(804)	
11	(206)	26	(607)	
12	(515)	27	(614)	
13	(900)	28	(206)	
14	(707)	29	(058)	
15	(005)	30	(030)	
↓	117.3 mm ↔ 170.1 mm			

No.22

4 min

1	(704)
2	(900)
↓	59.3 mm
↔	79.3 mm

Embroidery Pattern Color Change Table
Tabla de cambio de color para patrones de bordado
Tableau de changement de couleur des motifs de broderie

No.29 **39 min**



1	(800)
2	(058)
3	(085)
4	(807)
5	(001)
6	(817)
7	(001)
8	(900)
9	(209)
10	(307)
11	(704)
12	(058)
13	(707)
14	(001)

↓ 170.5 mm
↔ 120.5 mm

No.34 **63 min**



1	(205)	13	(348)
2	(206)	14	(208)
3	(209)	15	(800)
4	(202)	16	(817)
5	(208)	17	(704)
6	(800)	18	(017)
7	(502)	19	(704)
8	(519)	20	(804)
9	(804)	21	(007)
10	(007)	22	(208)
11	(900)	23	(900)
12	(010)		

↓ 121.1 mm ↔ 163.3 mm

No.36 **16 min**



1	(812)	7	(513)
2	(001)	8	(804)
3	(202)	9	(607)
4	(209)	10	(614)
5	(704)	11	(900)
6	(030)	12	(030)

↓ 92.6 mm ↔ 82.7 mm

No.37 **11 min**



1	(079)
---	-------

↓ 120.0 mm
↔ 129.7 mm

No.30 **24 min**



1	(900)
2	(001)
3	(900)

↓ 170.0 mm
↔ 96.0 mm

No.35 **104 min**



1	(607)	16	(900)
2	(812)	17	(704)
3	(202)	18	(348)
4	(126)	19	(058)
5	(517)	20	(900)
6	(017)	21	(126)
7	(817)	22	(209)
8	(005)	23	(339)
9	(707)	24	(348)
10	(348)	25	(843)
11	(614)	26	(348)
12	(519)	27	(214)
13	(058)	28	(900)
14	(202)	29	(808)
15	(126)	30	(614)

↓ 231.8 mm ↔ 141.1 mm

No.38 **8 min**



1	(900)
---	-------

↓ 95.0 mm
↔ 71.6 mm

No.31 **16 min**



1	(900)
2	(001)

↓ 95.1 mm
↔ 81.0 mm

No.39 **5 min**



1	(900)
---	-------

↓ 95.0 mm
↔ 73.6 mm

No.32 **13 min**



1	(900)
2	(001)

↓ 76.0 mm
↔ 94.9 mm

No.40 **4 min**

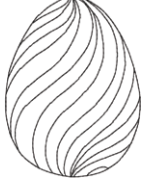

1	(900)
---	-------

↓ 95.0 mm
↔ 70.6 mm

No.33 **10 min**



1	(900)
2	(001)

↓ 66.2 mm
↔ 94.6 mm

No.41 **15 min**



1	(900)
---	-------

↓ 95.2 mm
↔ 72.8 mm

No.42 **12 min**

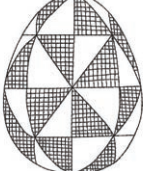

1	(900)
---	-------

↓ 95.0 mm
↔ 72.9 mm



- ❖ Baby Lock "Exclusives" Home Accents designs
- ❖ Diseños domésticos destacados "exclusivos" de Baby Lock
- ❖ Motifs déco Baby Lock « exclusifs »

Home
Accents



No.1 **5 min**

1	■ (058)
↕	75.5 mm
↔	76.2 mm



No.6 **17 min**

1	■ (900)
2	□ (001)
↕	28.7 mm
↔	170.1 mm



No.11 **10 min**

1	■ (808)
2	■ (027)
3	■ (509)
4	■ (502)
5	■ (534)
6	■ (126)
7	■ (206)
8	■ (519)
↕	96.0 mm
↔	71.1 mm



No.2 **10 min**

1	■ (900)
↕	95.2 mm
↔	91.2 mm



No.7 **7 min**

1	□ (001)
2	■ (900)
3	□ (001)
4	■ (900)
↕	94.9 mm
↔	76.4 mm



No.3 **10 min**

1	■ (900)
↕	79.3 mm
↔	95.0 mm



No.12 **11 min**

1	□ (001)
2	■ (333)
3	■ (515)
4	■ (513)
5	■ (515)
6	■ (519)
↕	96.1 mm
↔	95.8 mm



No.4 **17 min**

1	■ (900)
↕	209.8 mm
↔	195.0 mm



No.8 **9 min**

1	■ (900)
↕	95.2 mm
↔	89.0 mm



No.9 **32 min**

1	■ (900)
2	□ (001)
↕	170.7 mm
↔	85.7 mm



No.13 **24 min**

1	■ (808)
2	■ (519)
3	■ (507)
4	■ (509)
5	■ (027)
6	■ (513)
7	■ (515)
8	■ (507)
↕	91.7 mm
↔	96.0 mm



No.5 **63 min**

1	□ (001)
2	■ (126)
3	■ (900)
4	□ (001)
5	■ (900)
6	□ (001)
7	■ (900)
8	■ (058)
9	□ (001)
10	■ (900)
11	■ (058)
12	□ (001)
↕	170.0 mm
↔	121.8 mm



No.10 **12 min**

1	■ (005)
2	■ (704)
3	■ (900)
4	■ (005)
↕	53.9 mm
↔	96.0 mm



No.14 **22 min**

1	■ (027)
2	■ (513)
3	■ (509)
4	■ (507)
5	■ (808)
6	■ (509)
↕	96.0 mm
↔	95.7 mm

Embroidery Pattern Color Change Table
Tabla de cambio de color para patrones de bordado
Tableau de changement de couleur des motifs de broderie



Mint

No.15 **39 min**

1		(542)
2		(534)
3		(415)
4		(542)
5		(027)
6		(502)
7		(515)
8		(507)
9		(542)
10		(900)
↕	98.7 mm	
↔	96.0 mm	

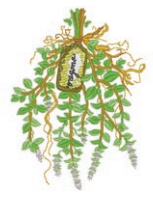

No.19 **16 min**

1		(208)
2		(323)
3		(001)
4		(027)
5		(330)
6		(502)
7		(513)
8		(328)
9		(124)
10		(900)
↕	95.8 mm	
↔	70.6 mm	



No.22 **8 min**

1		(900)
↕	86.7 mm	
↔	95.8 mm	



Basil

No.16 **22 min**

1		(804)
2		(810)
3		(612)
4		(620)
5		(614)
6		(399)
7		(900)
↕	96.0 mm	
↔	98.2 mm	



No.20 **16 min**

1		(208)
2		(323)
3		(509)
4		(804)
5		(070)
6		(507)
7		(339)
8		(058)
9		(027)
10		(307)
11		(208)
12		(323)
13		(900)
14		(507)
15		(515)
↕	95.8 mm	
↔	67.6 mm	



No.23 **7 min**

1		(900)
↕	95.8 mm	
↔	89.5 mm	



Thyme

No.17 **8 min**

1		(027)
2		(509)
3		(534)
4		(323)
5		(415)
6		(900)
↕	96.0 mm	
↔	46.9 mm	



No.18 **13 min**

1		(208)
2		(323)
3		(515)
4		(517)
5		(513)
6		(515)
7		(027)
8		(208)
9		(307)
10		(330)
11		(323)
12		(900)
↕	95.8 mm	
↔	61.1 mm	



No.21 **17 min**

1		(208)
2		(323)
3		(307)
4		(027)
5		(330)
6		(507)
7		(513)
8		(509)
9		(517)
10		(804)
11		(607)
12		(613)
13		(900)
↕	95.8 mm	
↔	58.6 mm	



❖ Baby Lock "Exclusives" Kids Corner designs
 ❖ Diseños para niños "exclusivos" de Baby Lock
 ❖ Motifs jeunesse Baby Lock « exclusifs »

Kids
Corner

No.1 76 min



1	(005)
2	(843)
3	(704)
4	(019)
5	(817)
6	(005)
7	(323)
8	(005)
9	(704)
10	(019)
11	(817)
12	(348)
13	(323)
14	(001)
15	(800)
16	(843)
17	(704)

↓ 197.0 mm
 ⇔ 192.1 mm

No.4 28 min



1	(001)
2	(085)
3	(005)
4	(817)
5	(001)
6	(085)
7	(517)
8	(900)
9	(001)

↓ 95.7 mm
 ⇔ 95.2 mm

No.8 19 min



1	(001)
2	(406)
3	(800)
4	(405)
5	(817)
6	(058)
7	(007)

↓ 175.2 mm
 ⇔ 48.4 mm

No.2 47 min



1	(005)	14	(704)
2	(017)	15	(513)
3	(019)	16	(348)
4	(704)	17	(323)
5	(348)	18	(005)
6	(817)	19	(019)
7	(800)	20	(507)
8	(843)	21	(704)
9	(323)	22	(079)
10	(704)	23	(005)
11	(005)	24	(843)
12	(079)	25	(800)
13	(005)	26	(817)

↓ 197.0 mm ⇔ 85.3 mm

No.5 26 min



1	(001)
2	(085)
3	(005)
4	(817)
5	(001)
6	(085)
7	(205)
8	(900)
9	(001)

↓ 85.3 mm
 ⇔ 95.1 mm

No.9 30 min



1	(420)
2	(001)
3	(017)
4	(019)
5	(001)
6	(205)
7	(001)
8	(900)
9	(513)
10	(399)
11	(005)
12	(800)
13	(817)
14	(005)
15	(001)
16	(707)
17	(900)
18	(406)

↓ 95.0 mm
 ⇔ 68.7 mm

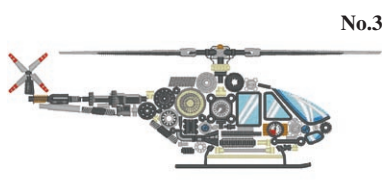

24 min

1	(005)	10	(005)
2	(704)	11	(323)
3	(843)	12	(001)
4	(817)	13	(800)
5	(800)	14	(704)
6	(005)	15	(817)
7	(323)	16	(001)
8	(017)	17	(843)
9	(019)	18	(323)

↓ 65.3 mm ⇔ 197.0 mm

No.6 25 min



1	(001)
2	(085)
3	(005)
4	(817)
5	(085)
6	(900)
7	(001)
8	(085)
9	(517)
10	(900)

↓ 84.1 mm
 ⇔ 98.5 mm

No.10 31 min



1	(202)
2	(843)
3	(001)
4	(399)
5	(017)
6	(800)
7	(900)
8	(214)
9	(900)
10	(019)
11	(420)
12	(900)
13	(214)
14	(900)
15	(406)

↓ 95.0 mm
 ⇔ 67.9 mm

No.7 16 min



1	(017)
2	(001)
3	(607)
4	(817)
5	(542)
6	(001)
7	(900)
8	(019)

↓ 80.6 mm
 ⇔ 95.1 mm

Embroidery Pattern Color Change Table
Tabla de cambio de color para patrones de bordado
Tableau de changement de couleur des motifs de broderie

No.11 33 min

1	(202)
2	(001)
3	(058)
4	(005)
5	(704)
6	(126)
7	(707)
8	(420)
9	(704)
10	(001)
11	(126)
12	(337)
13	(800)
14	(900)
15	(406)
↓	95.0 mm
↔	68.4 mm



No.14 15 min

1	(415)
2	(019)
3	(017)
4	(007)
5	(001)
↓	89.8 mm
↔	95.1 mm



No.20 22 min

1	(307)
2	(323)
3	(542)
4	(005)
5	(001)
6	(420)
7	(107)
8	(900)
9	(001)
10	(107)
11	(001)
↓	119.4 mm
↔	120.1 mm



No.15 11 min

1	(612)
2	(502)
3	(339)
4	(005)
5	(420)
6	(001)
↓	70.7 mm
↔	95.2 mm



No.21 10 min

1	(817)
2	(900)
↓	170.0 mm
↔	118.3 mm



No.12 30 min

1	(005)
2	(001)
3	(019)
4	(348)
5	(001)
6	(420)
7	(017)
8	(900)
9	(339)
10	(348)
11	(900)
12	(406)
↓	68.4 mm
↔	95.1 mm



No.16 8 min

1	(019)
2	(001)
↓	55.4 mm
↔	95.1 mm



No.17 7 min

1	(126)
2	(205)
3	(800)
4	(001)
5	(900)
↓	95.0 mm
↔	64.5 mm



No.22 12 min

1	(017)
2	(502)
3	(509)
4	(001)
5	(126)
6	(800)
7	(812)
8	(085)
9	(030)
10	(086)
11	(900)
↓	95.2 mm
↔	33.9 mm



No.13 36 min

1	(420)
2	(001)
3	(019)
4	(420)
5	(005)
6	(900)
7	(206)
8	(307)
9	(001)
10	(209)
11	(900)
12	(058)
13	(517)
14	(202)
15	(800)
16	(817)
17	(807)
18	(900)
19	(406)
↓	68.1 mm
↔	94.5 mm



No.18 12 min

1	(869)
2	(205)
3	(800)
4	(001)
5	(900)
↓	56.9 mm
↔	95.2 mm



No.19 17 min

1	(001)
2	(707)
3	(800)
4	(900)
5	(001)
↓	94.9 mm
↔	93.2 mm



No.23 9 min

1	(307)
2	(502)
3	(513)
4	(001)
5	(415)
6	(800)
7	(124)
8	(030)
9	(900)
10	(209)
↓	94.8 mm
↔	37.5 mm





No.24 **16 min**

1	█ (900)
2	□ (001)
3	█ (307)
4	█ (900)
5	□ (001)
6	█ (900)
↓	95.1 mm
↔	81.7 mm



No.29 **27 min**

1	□ (001)
2	█ (900)
↓	81.2 mm
↔	95.1 mm

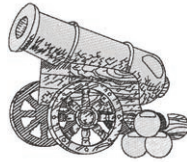

No.32 **20 min**

1	□ (399)
2	□ (001)
3	█ (900)
4	█ (005)
5	█ (208)
6	█ (607)
7	█ (509)
8	█ (323)
9	█ (208)
↓	82.5 mm
↔	96.0 mm



No.25 **41 min**

1	□ (001)
2	█ (900)
3	□ (001)
↓	123.7 mm
↔	146.3 mm



No.30 **11 min**

1	□ (001)
2	█ (900)
↓	84.8 mm
↔	95.0 mm



No.33 **9 min**

1	□ (001)
2	█ (843)
3	█ (330)
4	█ (900)
5	█ (812)
↓	50.0 mm
↔	42.1 mm



No.26 **9 min**

1	█ (900)
↓	172.0 mm
↔	74.3 mm



No.31



No.34 **23 min**

1	█ (208)
2	□ (001)
3	█ (513)
4	█ (509)
5	█ (519)
6	█ (058)
7	█ (900)
↓	80.6 mm
↔	96.0 mm



No.27 **25 min**

1	□ (001)
2	█ (900)
3	□ (001)
4	█ (900)
↓	81.6 mm
↔	95.0 mm



107 min

1	█ (337)	19	█ (900)	37	□ (001)
2	█ (900)	20	█ (205)	38	█ (620)
3	█ (339)	21	█ (070)	39	█ (079)
4	█ (399)	22	█ (509)	40	█ (202)
5	█ (843)	23	█ (517)	41	█ (812)
6	█ (900)	24	█ (085)	42	█ (348)
7	█ (019)	25	█ (086)	43	█ (399)
8	█ (330)	26	█ (202)	44	█ (900)
9	█ (017)	27	█ (019)	45	█ (509)
10	□ (001)	28	█ (070)	46	█ (517)
11	█ (085)	29	█ (058)	47	█ (085)
12	█ (086)	30	█ (085)	48	█ (086)
13	█ (542)	31	█ (058)	49	█ (202)
14	█ (330)	32	█ (843)	50	█ (019)
15	█ (399)	33	█ (019)	51	█ (070)
16	█ (070)	34	█ (542)	52	█ (542)
17	█ (019)	35	█ (339)	53	█ (058)
18	█ (339)	36	█ (869)		
↓ 229.0 mm ↔ 225.6 mm					

No.35 **22 min**

1	□ (001)
2	█ (542)
3	█ (323)
4	█ (519)
5	█ (707)
6	█ (900)
↓	96.0 mm
↔	91.6 mm



No.28 **11 min**

1	□ (001)
2	█ (900)
↓	95.0 mm
↔	36.7 mm



No.36 **21 min**

1	□ (001)
2	█ (542)
3	█ (323)
4	█ (707)
5	█ (519)
6	█ (900)
↓	57.0 mm
↔	126.3 mm



Embroidery Pattern Color Change Table
Tabla de cambio de color para patrones de bordado
Tableau de changement de couleur des motifs de broderie

No.37 **23 min**

1	(817)
2	(420)
3	(058)
4	(843)
5	(085)
6	(817)
7	(086)
8	(001)
9	(900)
↕	85.7 mm
↔	96.0 mm



No.39 **31 min**

1	(515)
2	(208)
3	(513)
4	(509)
5	(515)
6	(001)
7	(900)
↕	89.8 mm
↔	128.0 mm

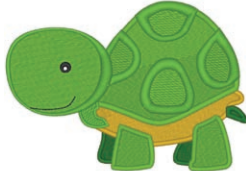

No.42 **11 min**

1	(843)
2	(330)
3	(058)
4	(707)
5	(330)
6	(900)
↕	48.8 mm
↔	50.8 mm



No.38 **33 min**

1	(330)
2	(307)
3	(079)
4	(513)
5	(205)
6	(206)
7	(330)
8	(079)
9	(001)
10	(900)
11	(323)
↕	111.3 mm
↔	121.0 mm



No.40 **29 min**

1	(208)
2	(001)
3	(005)
4	(900)
5	(208)
↕	110.3 mm
↔	114.0 mm



No.43 **12 min**

1	(126)
2	(337)
3	(339)
4	(058)
5	(900)
↕	49.0 mm
↔	51.2 mm



No.41 **12 min**

1	(399)
2	(817)
3	(001)
4	(707)
5	(900)
↕	48.8 mm
↔	50.8 mm



No.44 **8 min**

1	(333)
2	(058)
3	(900)
4	(399)
↕	35.0 mm
↔	60.3 mm



- ❁ Baby Lock "Exclusives" Monograms designs
- ❁ Diseños de monogramas "exclusivos" de Baby Lock
- ❁ Motifs Monogrammes « exclusifs » Baby Lock

Monograms

No.1 **53 min**

1	(323)
2	(348)
3	(017)
4	(019)
5	(812)
6	(348)
7	(017)
8	(019)
9	(812)
10	(348)
11	(209)
12	(030)
13	(017)
14	(019)
15	(348)
↕	197.0 mm
↔	185.4 mm



No.2 **93 min**

1	(126)
2	(339)
↕	221.3 mm
↔	234.0 mm





No.3 109 min

1	(415)	13	(406)
2	(817)	14	(007)
3	(027)	15	(019)
4	(534)	16	(405)
5	(808)	17	(817)
6	(027)	18	(019)
7	(019)	19	(534)
8	(405)	20	(808)
9	(420)	21	(027)
10	(542)	22	(542)
11	(817)	23	(328)
12	(415)		

↓ 235.0 mm ↔ 216.3 mm

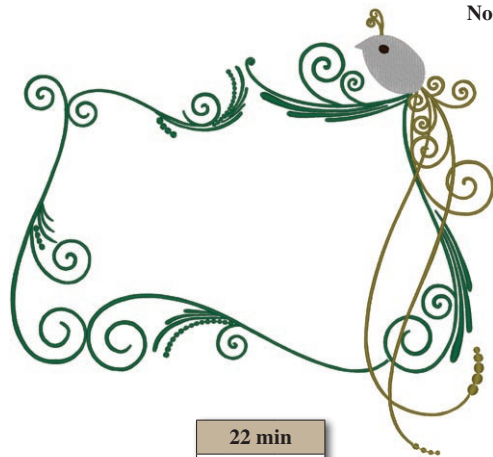

No.7

22 min

1	(507)
2	(330)
3	(005)
4	(058)

↓ 235.2 mm
↔ 255.2 mm



No.4 20 min

1	(124)
---	-------

↓ 120.3 mm
↔ 128.6 mm



No.5 20 min

1	(900)
---	-------

↓ 144.1 mm
↔ 196.0 mm



No.8 86 min

1	(001)
2	(206)
3	(001)
4	(206)

↓ 234.0 mm
↔ 224.0 mm



No.6 38 min

1	(323)
---	-------

↓ 317.5 mm
↔ 235.2 mm



No.9 16 min

1	(214)
---	-------

↓ 233.9 mm
↔ 234.0 mm

Embroidery Pattern Color Change Table
Tabla de cambio de color para patrones de bordado
Tableau de changement de couleur des motifs de broderie

No.10

23 min	
1	(399)
2	(330)
3	(323)
4	(001)
5	(900)
↓	89.4 mm
↔	120.2 mm



No.14

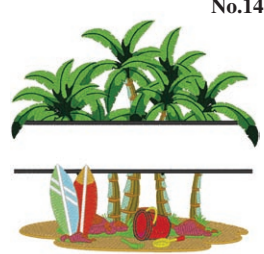

No.17

46 min	
1	(001)
2	(900)
↓	147.0 mm
↔	147.0 mm



No.11

29 min	
1	(817)
2	(348)
3	(323)
4	(058)
5	(323)
↓	145.2 mm
↔	120.2 mm



47 min			
1	(348)	12	(126)
2	(126)	13	(030)
3	(542)	14	(017)
4	(328)	15	(502)
5	(330)	16	(001)
6	(323)	17	(337)
7	(513)	18	(333)
8	(515)	19	(107)
9	(519)	20	(800)
10	(808)	21	(415)
11	(900)	22	(206)
↓	122.1 mm	↔	130.1 mm

No.18

44 min	
1	(001)
2	(800)
3	(900)
↓	149.2 mm
↔	149.2 mm



No.15



No.12

32 min	
1	(330)
2	(399)
3	(337)
4	(005)
↓	136.4 mm
↔	120.1 mm



No.16

28 min	
1	(900)
↓	149.3 mm
↔	172.0 mm



No.19

32 min	
1	(001)
2	(058)
3	(900)
↓	95.2 mm
↔	149.1 mm



No.13

29 min	
1	(001)
2	(513)
3	(017)
4	(019)
5	(869)
6	(027)
7	(900)
↓	128.2 mm
↔	128.9 mm



No.16

33 min	
1	(515)
2	(800)
3	(900)
↓	128.1 mm
↔	142.0 mm



No.20

41 min	
1	(001)
2	(030)
3	(900)
↓	149.2 mm
↔	149.2 mm





- ❖ Baby Lock "Exclusives" Novelty designs
- ❖ Diseños novedosos "exclusivos" de Baby Lock
- ❖ Motifs nouveauté Baby Lock « exclusifs »

Novelty



● No.1

282 min	
1	(001)
2	(800)
3	(406)
4	(001)
↓	322.7 mm
↔	255.5 mm



No.4

68 min				
1	(399)	12	(900)	
2	(001)	13	(517)	
3	(517)	14	(124)	
4	(800)	15	(086)	
5	(206)	16	(800)	
6	(124)	17	(900)	
7	(420)	18	(509)	
8	(900)	19	(808)	
9	(800)	20	(124)	
10	(206)	21	(086)	
11	(124)	22	(900)	
↓	147.0 mm		↔	96.6 mm



No.2

80 min	
1	(704)
2	(415)
3	(058)
4	(900)
5	(001)
6	(704)
↓	146.9 mm
↔	118.9 mm

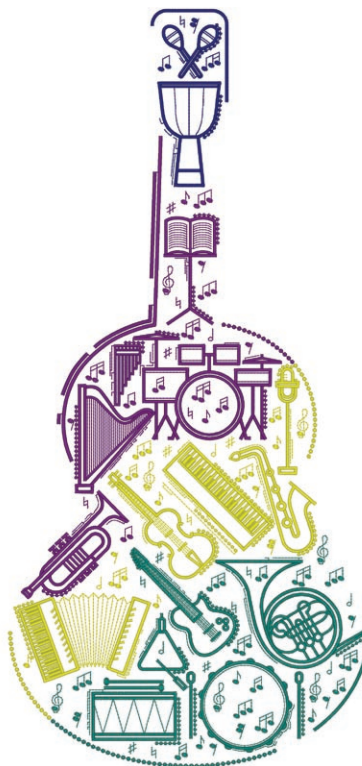

No.5

65 min	
1	(534)
2	(205)
3	(869)
4	(007)
↓	400.8 mm
↔	192.4 mm



No.3

69 min				
1	(399)	15	(800)	
2	(001)	16	(900)	
3	(030)	17	(333)	
4	(800)	18	(800)	
5	(420)	19	(337)	
6	(205)	20	(807)	
7	(534)	21	(107)	
8	(614)	22	(420)	
9	(807)	23	(507)	
10	(085)	24	(337)	
11	(337)	25	(205)	
12	(107)	26	(900)	
13	(513)	27	(205)	
14	(333)			
↓	147.0 mm		↔	99.1 mm



No.6

34 min	
1	(001)
2	(843)
3	(328)
4	(323)
5	(900)
↓	177.8 mm
↔	73.1 mm

Embroidery Pattern Color Change Table
Tabla de cambio de color para patrones de bordado
Tableau de changement de couleur des motifs de broderie

No.7 18 min

1	(900)
↕	225.0 mm
↔	135.6 mm



No.10 27 min

1	(330)
2	(513)
3	(507)
4	(208)
5	(513)
↕	296.0 mm
↔	107.5 mm





No.12 19 min

1	(208)
2	(807)
3	(507)
4	(614)
5	(208)
6	(900)
7	(001)
8	(208)
9	(900)
↕	63.4 mm
↔	176.0 mm

No.8 44 min

1	(900)
2	(817)
3	(399)
4	(005)
5	(900)
6	(399)
7	(817)
8	(399)
9	(900)
10	(399)
11	(817)
12	(005)
13	(900)
↕	243.0 mm
↔	143.1 mm



No.11

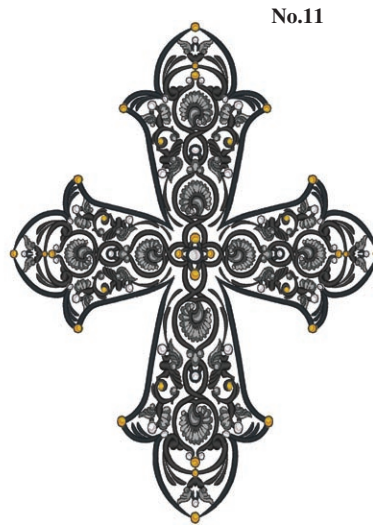



No.13 47 min

1	(208)
2	(005)
3	(800)
4	(010)
5	(900)
6	(010)
7	(900)
8	(707)
↕	123.3 mm
↔	126.0 mm

No.9 56 min

1	(900)
2	(843)
3	(817)
4	(005)
5	(843)
6	(900)
7	(843)
8	(005)
9	(843)
10	(817)
11	(900)
12	(817)
13	(005)
14	(817)
15	(900)
16	(005)
17	(843)
18	(817)
19	(005)
20	(900)
↕	245.0 mm
↔	139.0 mm



83 min

1	(005)	16	(124)
2	(704)	17	(208)
3	(817)	18	(209)
4	(900)	19	(707)
5	(005)	20	(001)
6	(704)	21	(124)
7	(817)	22	(208)
8	(900)	23	(209)
9	(707)	24	(707)
10	(001)	25	(001)
11	(124)	26	(124)
12	(208)	27	(208)
13	(209)	28	(209)
14	(707)	29	(707)
15	(001)		
↕	265.2 mm	↔	196.0 mm

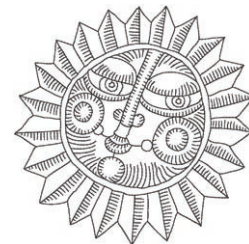

No.14 13 min

1	(900)
↕	125.8 mm
↔	126.0 mm



No.15 10 min

1	(900)
↕	125.8 mm
↔	126.0 mm



No.16 **15 min**



1	■ (900)
2	□ (001)
3	■ (900)
4	■ (800)
↓	176.0 mm
↔	47.6 mm

No.21 **19 min**



1	□ (001)
2	■ (019)
3	■ (620)
4	■ (704)
5	■ (330)
6	□ (001)
↓	77.3 mm
↔	95.0 mm

No.25 **11 min**



1	■ (017)
2	■ (704)
3	■ (900)
4	■ (704)
5	■ (017)
6	■ (707)
7	■ (900)
↓	95.8 mm
↔	89.6 mm

No.17 **4 min**



1	■ (405)
2	■ (900)
↓	52.2 mm
↔	20.7 mm

No.22 **26 min**



1	□ (001)	10	■ (517)
2	■ (208)	11	□ (001)
3	■ (323)	12	■ (900)
4	■ (399)	13	■ (337)
5	■ (800)	14	■ (333)
6	■ (817)	15	■ (517)
7	■ (337)	16	■ (509)
8	■ (333)	17	■ (900)
9	■ (817)	18	■ (058)
↓ 95.8 mm ↔ 95.5 mm			

No.26 **8 min**



1	■ (704)
2	■ (017)
3	■ (900)
4	■ (707)
5	■ (017)
6	■ (704)
↓	95.8 mm
↔	83.2 mm

No.18 **8 min**



1	■ (843)
2	■ (214)
3	■ (900)
↓	37.4 mm
↔	63.3 mm

No.23 **44 min**



1	■ (704)
2	■ (005)
3	■ (707)
↓	134.3 mm
↔	196.0 mm

No.27 **8 min**



1	■ (704)
2	■ (707)
3	■ (900)
4	■ (707)
5	■ (017)
6	■ (704)
↓	95.9 mm
↔	94.7 mm

No.19 **2 min**



1	■ (900)
↓	17.2 mm
↔	52.2 mm

No.24 **23 min**



1	■ (607)
2	■ (804)
3	■ (620)
4	■ (869)
5	■ (070)
6	□ (001)
7	■ (869)
8	■ (070)
9	□ (001)
↓	62.6 mm
↔	196.0 mm

No.28 **8 min**



1	■ (704)
2	■ (017)
3	■ (900)
4	■ (707)
5	■ (704)
↓	95.9 mm
↔	75.9 mm

No.20 **19 min**



1	□ (001)
2	■ (019)
3	■ (420)
4	■ (307)
5	■ (017)
6	■ (704)
7	■ (843)
8	■ (900)
↓	70.5 mm
↔	95.1 mm

Embroidery Pattern Color Change Table
 Tabla de cambio de color para patrones de bordado
 Tableau de changement de couleur des motifs de broderie

- ❖ Baby Lock "Exclusives" Ocean Life designs
- ❖ Diseños de vida marina "exclusivos" de Baby Lock
- ❖ Motifs Vie marine « exclusifs » Baby Lock



No.1

17 min	
1	(058)
↓	265.9 mm
↔	260.0 mm



No.4

21 min	
1	(030)
↓	129.7 mm
↔	126.0 mm

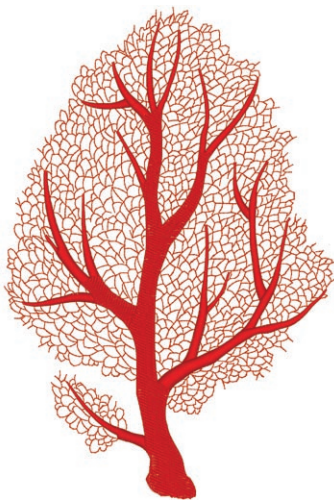

No.2

34 min	
1	(030)
2	(800)
↓	259.6 mm
↔	175.1 mm

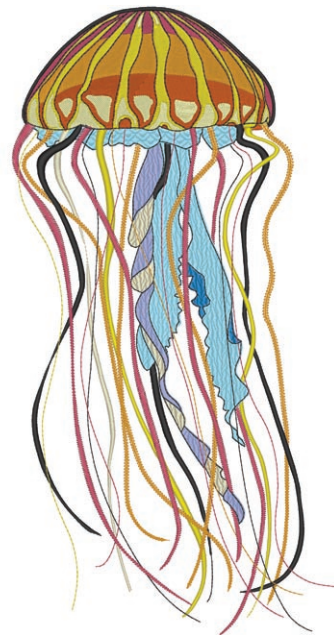

No.5

94 min	
1	(337)
2	(209)
3	(900)
4	(206)
5	(333)
6	(307)
7	(804)
8	(019)
9	(017)
10	(900)
11	(017)
12	(900)
13	(206)
14	(209)
15	(900)
16	(333)
17	(206)
18	(010)
19	(206)
20	(337)
21	(209)
22	(333)
23	(900)
↓	332.0 mm
↔	173.8 mm

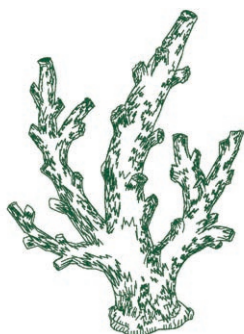

No.3

13 min	
1	(507)
↓	172.3 mm
↔	125.0 mm

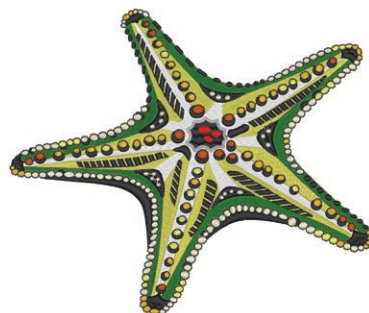

No.6

77 min	
1	(001)
2	(027)
3	(515)
4	(900)
5	(005)
6	(800)
7	(307)
8	(208)
9	(202)
10	(900)
11	(339)
12	(900)
↓	161.5 mm
↔	192.1 mm



No.7 93 min

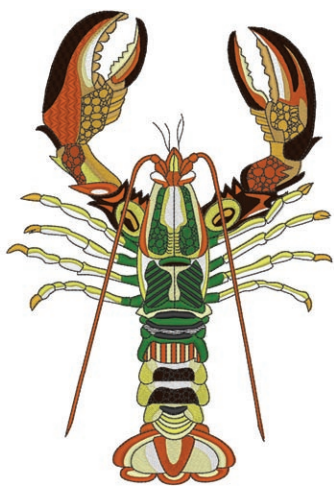

1	(001)
2	(010)
3	(348)
4	(337)
5	(339)
6	(126)
7	(058)
8	(027)
9	(515)
10	(900)
11	(001)
12	(010)
13	(027)
14	(337)
15	(339)
16	(058)
17	(515)
18	(337)
19	(900)
↓	250.4 mm
↔	171.9 mm

● No.10 74 min

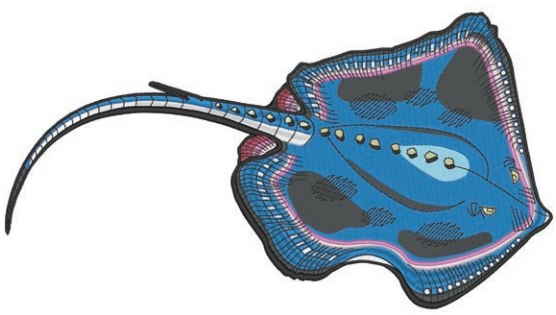

1	(704)
2	(010)
3	(017)
4	(019)
5	(900)
6	(001)
7	(010)
8	(019)
9	(704)
10	(124)
11	(810)
12	(333)
13	(010)
14	(900)
↓	289.6 mm
↔	156.9 mm

No.8 68 min

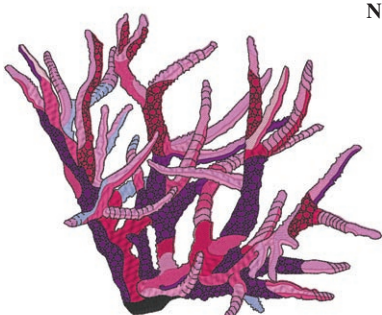

1	(079)
2	(810)
3	(804)
4	(085)
5	(086)
6	(107)
7	(869)
8	(900)
↓	161.8 mm
↔	199.2 mm

● No.11

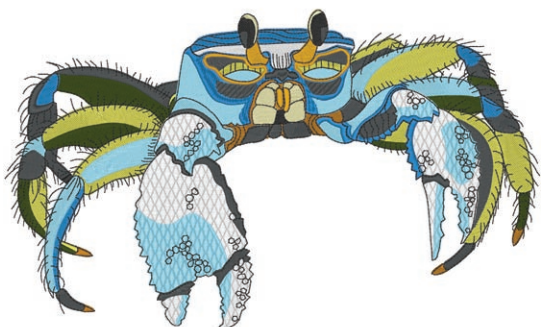

No.9 81 min

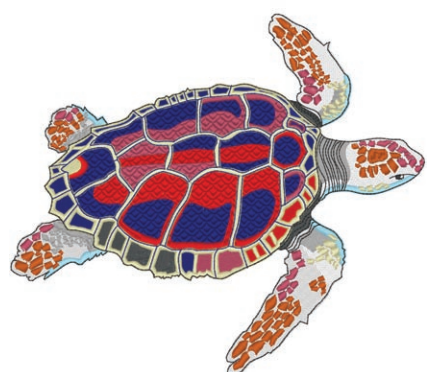

1	(001)
2	(005)
3	(017)
4	(704)
5	(900)
6	(843)
7	(333)
8	(337)
9	(001)
10	(017)
11	(005)
12	(900)
13	(337)
14	(333)
15	(007)
16	(800)
17	(333)
18	(704)
19	(843)
20	(007)
21	(900)
↓	190.5 mm
↔	218.8 mm

101 min

1	(027)	16	(027)
2	(517)	17	(517)
3	(017)	18	(019)
4	(704)	19	(017)
5	(323)	20	(704)
6	(019)	21	(323)
7	(900)	22	(900)
8	(001)	23	(001)
9	(017)	24	(017)
10	(019)	25	(027)
11	(323)	26	(019)
12	(704)	27	(704)
13	(843)	28	(214)
14	(214)	29	(843)
15	(900)	30	(900)
↓	282.7 mm	↔	170.0 mm

Embroidery Pattern Color Change Table
Tabla de cambio de color para patrones de bordado
Tableau de changement de couleur des motifs de broderie

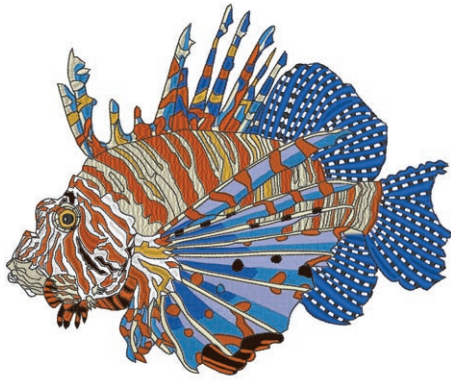

No.12 **136 min**

1	(307)
2	(019)
3	(420)
4	(126)
5	(337)
6	(339)
7	(900)
8	(001)
9	(900)
10	(420)
11	(900)
12	(126)
13	(337)
14	(339)
15	(307)
16	(900)
17	(804)
18	(019)
19	(420)
20	(337)
21	(339)
22	(337)
23	(058)
24	(337)
25	(307)
26	(900)
27	(058)
28	(337)
29	(339)
30	(126)
31	(307)
32	(001)
33	(126)
34	(900)
↓	195.6 mm
↔	235.8 mm



No.14 **97 min**

1	(010)
2	(058)
3	(307)
4	(126)
5	(209)
6	(030)
7	(900)
8	(333)
9	(058)
10	(214)
11	(010)
12	(307)
13	(124)
14	(126)
15	(209)
16	(900)
17	(333)
↓	186.2 mm
↔	169.9 mm



No.15 **44 min**

1	(019)
2	(405)
3	(017)
4	(405)
5	(001)
6	(405)
7	(019)
8	(017)
9	(007)
10	(405)
11	(019)
12	(405)
13	(017)
14	(405)
15	(007)
16	(405)
↓	228.6 mm
↔	175.9 mm

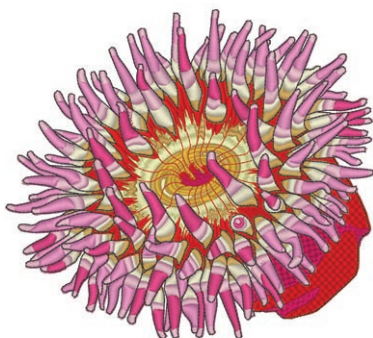

No.13 **115 min**

1	(010)
2	(348)
3	(126)
4	(800)
5	(107)
6	(348)
7	(307)
8	(079)
9	(085)
10	(086)
11	(900)
↓	174.2 mm
↔	194.8 mm



- ❖ Baby Lock “Exclusives” Quilting designs
- ❖ Diseños de acolchado “exclusivos” de Baby Lock
- ❖ Motifs piqués Baby Lock « exclusifs »

Quilting

No.1 **135 min**



1	(513)
2	(810)
3	(107)
4	(206)
5	(900)
6	(206)
7	(513)
8	(614)
9	(107)
10	(017)
11	(900)
↓	197.1 mm
↔	197.1 mm

No.4 **73 min**

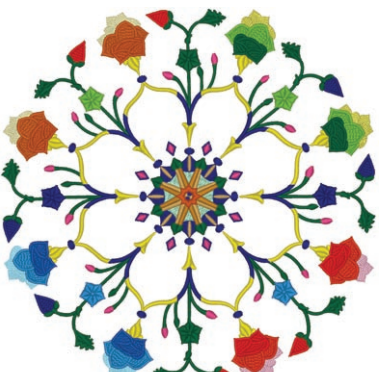

1	(542)	15	(007)
2	(007)	16	(079)
3	(507)	17	(030)
4	(348)	18	(800)
5	(323)	19	(017)
6	(339)	20	(019)
7	(007)	21	(405)
8	(086)	22	(007)
9	(507)	23	(843)
10	(206)	24	(337)
11	(007)	25	(339)
12	(027)	26	(800)
13	(513)	27	(507)
14	(507)		
↓	198.9 mm ↔ 196.8 mm		

No.2 **123 min**



1	(900)
2	(513)
3	(107)
4	(017)
5	(900)
6	(810)
7	(614)
8	(206)
9	(513)
10	(107)
11	(900)
↓	197.0 mm
↔	197.0 mm

No.5 **24 min**



1	(900)
↓	196.9 mm
↔	197.0 mm

No.3 **105 min**



1	(019)
2	(614)
3	(107)
4	(900)
5	(107)
6	(507)
7	(019)
8	(513)
9	(614)
10	(900)
↓	176.3 mm
↔	197.0 mm

No.6 **19 min**



1	(900)
↓	197.0 mm
↔	197.1 mm

Embroidery Pattern Color Change Table
Tabla de cambio de color para patrones de bordado
Tableau de changement de couleur des motifs de broderie



No.7 **60 min**

1	(001)
2	(812)
3	(333)
4	(058)
5	(001)
6	(812)
7	(333)
8	(058)
9	(812)
10	(333)
11	(001)
12	(058)
↓	196.0 mm
↔	158.4 mm

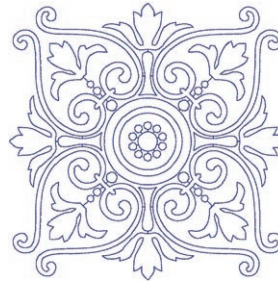

No.12 **11 min**

1	(406)
↓	146.0 mm
↔	146.0 mm



No.8 **47 min**

1	(534)
2	(030)
3	(019)
4	(415)
↓	145.1 mm
↔	145.1 mm



No.13 **18 min**

1	(206)
2	(800)
3	(513)
↓	146.0 mm
↔	141.8 mm

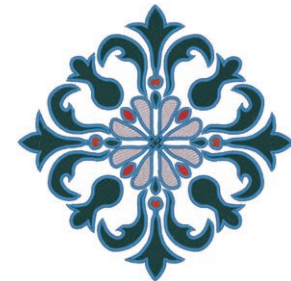

No.9 **41 min**

1	(800)
2	(415)
3	(030)
4	(124)
5	(019)
↓	145.9 mm
↔	145.6 mm

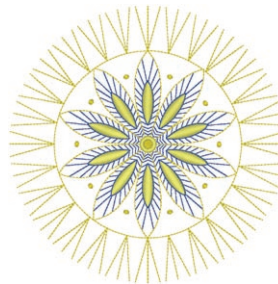

No.14 **20 min**

1	(405)
2	(206)
3	(202)
4	(405)
5	(206)
↓	146.0 mm
↔	146.0 mm



No.10 **32 min**

1	(800)
2	(339)
3	(507)
4	(019)
5	(415)
↓	144.6 mm
↔	145.0 mm

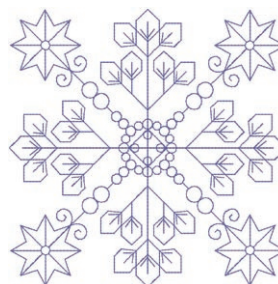

No.15 **12 min**

1	(607)
↓	146.0 mm
↔	146.0 mm



No.11 **12 min**

1	(620)
↓	146.0 mm
↔	146.0 mm

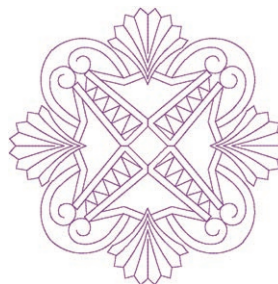

No.16 **9 min**

1	(620)
↓	146.0 mm
↔	146.0 mm



❖ Baby Lock "Exclusives" Sewlebrities Designed by Nancy Zieman

❖ Famosos diseños de costura "exclusivos" de Baby Lock, diseñados por Nancy Zieman

❖ Motifs Sewlebrities « exclusifs » Baby Lock conçus par Nancy Zieman



No.1 **32 min**

1	(534)
2	(017)
3	(800)
4	(502)
5	(607)
6	(058)
7	(707)
8	(534)
9	(800)
10	(502)
11	(017)
12	(058)
↓	214.9 mm
↔	145.1 mm



No.5 **14 min**

1	(323)
2	(817)
3	(843)
4	(399)
5	(330)
↓	66.7 mm
↔	198.1 mm



No.6 **6 min**

1	(843)
↓	71.9 mm
↔	76.2 mm



No.2 **26 min**

1	(534)
2	(612)
3	(017)
4	(502)
5	(800)
6	(058)
↓	133.7 mm
↔	148.8 mm



No.7 **55 min**

1	(085)	12	(019)
2	(079)	13	(502)
3	(519)	14	(519)
4	(517)	15	(534)
5	(534)	16	(804)
6	(502)	17	(607)
7	(804)	18	(614)
8	(607)	19	(519)
9	(614)	20	(843)
10	(126)	21	(399)
11	(070)		
↓	228.6 mm		↔ 164.7 mm



No.3 **3 min**

1	(534)
2	(502)
3	(058)
↓	38.0 mm
↔	44.4 mm



No.4 **46 min**

1	(307)
2	(843)
3	(817)
4	(330)
5	(323)
↓	198.0 mm
↔	192.2 mm



No.8 **23 min**

1	(513)
2	(079)
3	(607)
4	(612)
5	(007)
↓	134.2 mm
↔	149.2 mm



No.9 **9 min**

1	(513)
2	(079)
3	(607)
4	(007)
↓	27.8 mm
↔	197.0 mm

Embroidery Pattern Color Change Table
Tabla de cambio de color para patrones de bordado
Tableau de changement de couleur des motifs de broderie

No.10

3 min	
1	(513)
2	(079)
3	(607)
4	(007)
↓	25.0 mm
↔	73.6 mm



No.12

33 min	
1	(124)
2	(085)
3	(107)
4	(812)
5	(399)
6	(817)
7	(001)
↓	75.7 mm
↔	170.0 mm



No.14

3 min	
1	(124)
2	(085)
3	(107)
4	(399)
5	(817)
6	(001)
↓	22.4 mm
↔	44.4 mm



No.11

41 min	
1	(124)
2	(085)
3	(107)
4	(620)
5	(399)
6	(817)
7	(812)
8	(001)
↓	140.1 mm
↔	148.9 mm



No.13

20 min	
1	(124)
2	(085)
3	(107)
4	(399)
5	(817)
6	(001)
↓	50.5 mm
↔	170.0 mm



No.15

5 min	
1	(124)
2	(085)
3	(107)
4	(817)
5	(001)
↓	34.2 mm
↔	44.4 mm



- ✿ Baby Lock "Exclusives" designs Designed by Lindsey Wilkes
- ✿ Diseños "exclusivos" de Baby Lock, diseñados por Lindsey Wilkes
- ✿ Motifs « exclusifs » Baby Lock conçus par Lindsey Wilkes

No.16

37 min	
1	(513)
2	(205)
3	(124)
4	(420)
5	(869)
6	(620)
7	(107)
8	(001)
9	(420)
10	(509)
11	(900)
↓	170.0 mm
↔	255.7 mm



No.18

6 min	
1	(205)
2	(869)
3	(900)
4	(502)
5	(027)
6	(406)
7	(209)
↓	64.6 mm
↔	169.9 mm



No.17

23 min	
1	(085)
2	(019)
3	(209)
4	(502)
5	(406)
6	(900)
7	(085)
8	(019)
9	(620)
10	(209)
11	(502)
12	(205)
13	(406)
14	(900)
↓	120.1 mm
↔	150.6 mm

No.19

2 min	
1	(205)
2	(019)
3	(086)
4	(607)
5	(900)
↓	17.9 mm
↔	50.1 mm

No.20

3 min	
1	(420)
2	(205)
3	(124)
4	(900)
5	(869)
↓	29.6 mm
↔	49.3 mm

No.21

5 min	
1	(509)
2	(205)
3	(869)
4	(900)
↓	32.8 mm
↔	50.0 mm



No.22



59 min		
1	(502)	
2	(509)	
3	(900)	
4	(519)	
5	(509)	
6	(502)	
7	(337)	
8	(058)	
9	(900)	
10	(126)	
11	(812)	
12	(206)	
13	(869)	
14	(519)	
15	(017)	
16	(900)	
17	(519)	
18	(808)	
19	(085)	
20	(869)	
21	(206)	
22	(010)	
23	(126)	
24	(900)	
↓ 143.7 mm ↔ 197.1 mm		

No.23



47 min	
1	(502)
2	(509)
3	(519)
4	(900)
5	(337)
6	(058)
7	(900)
↓ 149.5 mm ↔ 119.4 mm	

No.25



5 min	
1	(205)
2	(017)
3	(900)
↓ 50.0 mm ↔ 59.6 mm	

No.24



6 min	
1	(126)
2	(208)
3	(206)
4	(869)
5	(509)
6	(900)
↓ 43.0 mm ↔ 50.1 mm	

❖ Baby Lock "Exclusives" designs Designed by Pat Sloan

❖ Diseños "exclusivos" de Baby Lock, diseñados por Pat Sloan

❖ Motifs « exclusifs » Baby Lock conçus par Pat Sloan

No.26



79 min	
1	(001)
2	(900)
3	(817)
4	(704)
5	(800)
6	(107)
7	(058)
8	(517)
9	(542)
10	(808)
11	(420)
12	(405)
13	(800)
14	(205)
15	(058)
↓ 170.4 mm ↔ 166.8 mm	

No.27



19 min	
1	(800)
2	(807)
3	(058)
4	(517)
5	(900)
6	(800)
7	(019)
8	(205)
9	(900)
10	(001)
↓ 146.5 mm ↔ 148.9 mm	

No.28



12 min	
1	(415)
2	(420)
3	(017)
4	(808)
5	(019)
6	(509)
7	(502)
↓ 139.9 mm ↔ 149.0 mm	

Embroidery Pattern Color Change Table
Tabla de cambio de color para patrones de bordado
Tableau de changement de couleur des motifs de broderie



No.29

6 min	
1	(502)
2	(707)
3	(420)
4	(517)
↓	61.1 mm
↔	170.0 mm

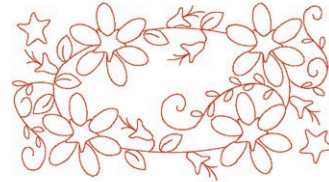

No.34

7 min	
1	(800)
↓	93.5 mm
↔	170.0 mm



No.30

2 min	
1	(415)
↓	48.3 mm
↔	50.0 mm



No.35

1 min	
1	(800)
↓	16.3 mm
↔	169.8 mm



No.31

33 min			
1	(502)	13	(333)
2	(534)	14	(107)
3	(079)	15	(058)
4	(058)	16	(079)
5	(812)	17	(001)
6	(333)	18	(800)
7	(607)	19	(333)
8	(010)	20	(058)
9	(214)	21	(534)
10	(307)	22	(519)
11	(704)	23	(107)
12	(079)		
↓ 148.8 mm ↔ 149.2 mm			



No.32

25 min	
1	(502)
2	(534)
3	(107)
4	(058)
5	(124)
6	(001)
7	(800)
8	(058)
9	(079)
10	(001)
↓	82.8 mm
↔	170.4 mm



No.33

17 min	
1	(079)
2	(086)
3	(800)
4	(058)
5	(502)
6	(808)
7	(502)
↓	120.0 mm
↔	143.3 mm



- ❖ Baby Lock "Exclusives" Vintage designs
- ❖ Diseños de época "exclusivos" de Baby Lock
- ❖ Motifs Vintage « exclusifs » Baby Lock

Vintage



No.1

81 min	
1	■ (900)
2	■ (001)
3	■ (900)
4	■ (001)
↓	176.0 mm
↔	244.2 mm



No.4

63 min	
1	■ (534)
2	■ (800)
3	■ (001)
4	■ (900)
5	■ (333)
6	■ (399)
7	■ (808)
8	■ (399)
↓	134.5 mm
↔	127.0 mm



No.2

113 min	
1	■ (339)
2	■ (058)
3	■ (328)
4	■ (812)
5	■ (019)
6	■ (405)
7	■ (005)
8	■ (817)
9	■ (707)
10	■ (900)
11	■ (808)
12	■ (323)
13	■ (843)
14	■ (323)
15	■ (843)
16	■ (817)
17	■ (107)
18	■ (808)
19	■ (817)
20	■ (843)
↓	196.8 mm
↔	179.9 mm



No.5

20 min	
1	■ (900)
↓	92.5 mm
↔	177.8 mm



No.6

20 min	
1	■ (817)
2	■ (001)
3	■ (900)
4	■ (001)
↓	137.2 mm
↔	146.5 mm



No.3

40 min	
1	■ (843)
2	■ (107)
3	■ (542)
4	■ (415)
↓	94.0 mm
↔	177.8 mm

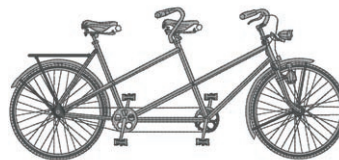

No.7

22 min	
1	■ (817)
2	■ (707)
3	■ (817)
4	■ (707)
5	■ (817)
↓	80.6 mm
↔	177.9 mm

Embroidery Pattern Color Change Table
Tabla de cambio de color para patrones de bordado
Tableau de changement de couleur des motifs de broderie



No.8 **42 min**

1		(337)
2		(001)
3		(058)
4		(817)
↕	143.8 mm	
↔	146.9 mm	



No.13 **36 min**

1		(307)
2		(001)
3		(058)
4		(307)
5		(058)
6		(307)
7		(058)
↕	94.5 mm	
↔	95.2 mm	



No.9 **44 min**

1		(001)
2		(900)
3		(001)
↕	147.0 mm	
↔	130.2 mm	



No.14 **30 min**

1		(005)
2		(001)
3		(058)
4		(399)
5		(058)
↕	95.0 mm	
↔	95.1 mm	

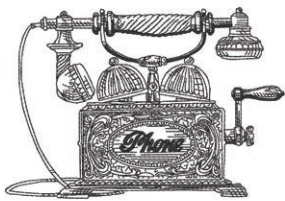

No.10 **14 min**

1		(900)
↕	100.6 mm	
↔	146.8 mm	



No.15 **28 min**

1		(399)
2		(001)
3		(058)
4		(005)
5		(058)
↕	95.0 mm	
↔	95.2 mm	

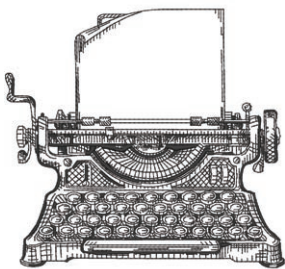

No.11 **19 min**

1		(900)
↕	136.1 mm	
↔	146.8 mm	



No.16 **33 min**

1		(079)
2		(001)
3		(058)
4		(079)
5		(058)
6		(079)
7		(058)
8		(079)
9		(058)
↕	95.1 mm	
↔	95.1 mm	



No.12 **20 min**

1		(900)
↕	177.8 mm	
↔	92.1 mm	



No.17 **55 min**

1		(005)
2		(704)
3		(001)
4		(415)
5		(800)
6		(900)
↕	178.1 mm	
↔	64.8 mm	



✂ Embroidery patterns
 ✂ Patrones de bordado
 ✂ Motifs de broderie

- Miscellaneous
- Varios
- Divers



No.1 **38 min**

1	(339)	7	(001)
2	(900)	8	(017)
3	(515)	9	(420)
4	(517)	10	(206)
5	(810)	11	(209)
6	(085)	12	(707)

↓ 136.9 mm ↔ 148.7 mm



No.5 **31 min**

1	(515)
2	(808)
3	(205)
4	(019)
5	(001)
6	(017)
7	(206)
8	(208)
9	(900)

↓ 129.6 mm
↔ 158.7 mm



No.2 **47 min**

1	(323)	10	(205)
2	(058)	11	(339)
3	(330)	12	(001)
4	(517)	13	(017)
5	(519)	14	(058)
6	(330)	15	(405)
7	(517)	16	(607)
8	(519)	17	(620)
9	(010)		

↓ 133.6 mm ↔ 166.9 mm



No.6 **36 min**

1	(001)
2	(206)
3	(515)
4	(517)
5	(001)
6	(017)
7	(607)
8	(707)

↓ 133.1 mm
↔ 180.2 mm



No.3 **55 min**

1	(323)	7	(517)
2	(001)	8	(339)
3	(337)	9	(519)
4	(900)	10	(348)
5	(817)	11	(339)
6	(328)	12	(058)

↓ 138.4 mm ↔ 175.4 mm



No.7 **21 min**

1	(515)	7	(019)
2	(517)	8	(707)
3	(001)	9	(804)
4	(812)	10	(070)
5	(209)	11	(027)
6	(017)		

↓ 78.1 mm ↔ 145.0 mm



No.4 **36 min**

1	(515)
2	(808)
3	(001)
4	(017)
5	(206)
6	(030)
7	(900)

↓ 135.3 mm
↔ 156.3 mm



No.8 **6 min**

1	(807)
---	-------

↓ 135.4 mm
↔ 144.0 mm

Embroidery Pattern Color Change Table
Tabla de cambio de color para patrones de bordado
Tableau de changement de couleur des motifs de broderie



No.9

9 min	
1	█ (807)
↕	126.9 mm
↔	154.7 mm



No.14

5 min	
1	█ (807)
↕	76.9 mm
↔	133.0 mm



No.10

9 min	
1	█ (807)
↕	135.9 mm
↔	163.2 mm

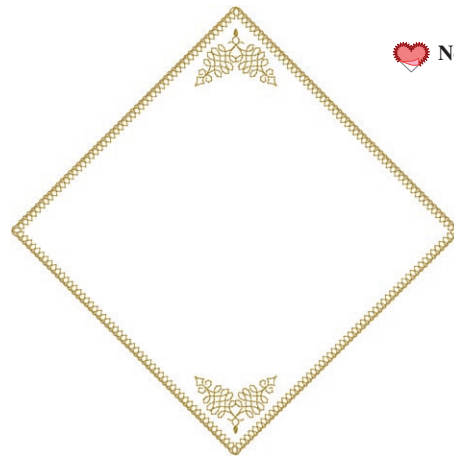

No.15

8 min	
1	-----× (001)
2	----- (001)
3 (328)
4	█ (328)
↕	236.7 mm
↔	236.0 mm



No.11

10 min	
1	█ (807)
↕	137.3 mm
↔	152.3 mm



No.16

6 min	
1	-----× (001)
2	----- (001)
3 (328)
4	█ (328)
↕	118.6 mm
↔	235.9 mm



No.12

8 min	
1	█ (807)
↕	135.8 mm
↔	150.1 mm



No.17

6 min	
1	□ (001)
2	█ (017)
3	█ (206)
4	█ (900)
↕	38.8 mm
↔	54.8 mm



No.19

2 min	
1	□ (001)
2	█ (017)
3	█ (206)
4	█ (208)
5	█ (900)
↕	27.0 mm
↔	21.9 mm



No.13

8 min	
1	█ (807)
↕	136.8 mm
↔	170.9 mm



No.18

1 min	
1	□ (001)
2	█ (030)
3	█ (900)
↕	18.0 mm
↔	19.5 mm



No.20

11 min	
1	█ (010)
2	█ (205)
3	█ (339)
4	□ (001)
5	█ (017)
6	█ (058)
↕	83.3 mm
↔	59.7 mm



No.21 **2 min**

1	█ (900)
↓	40.5 mm
↔	90.3 mm



No.27 **15 min**

1	█ (328)
↓	137.6 mm
↔	147.2 mm



No.22 **13 min**

1	█ (707)
2	█ (817)
3	█ (707)
↓	195.6 mm
↔	160.0 mm



No.28 **5 min**

1	█ (070)
↓	85.2 mm
↔	71.0 mm



No.23 **5 min**

1	█ (817)
2	█ (707)
↓	81.8 mm
↔	111.8 mm



No.29 **9 min**

1	█ (005)
2	█ (607)
3	█ (804)
4	█ (070)
5	█ (019)
↓	80.2 mm
↔	95.4 mm



No.24 **3 min**

1	█ (707)
2	█ (817)
↓	39.4 mm
↔	136.7 mm



No.30 **12 min**

1	█ (005)
2	█ (607)
3	█ (804)
4	█ (070)
5	█ (019)
↓	75.6 mm
↔	147.2 mm



No.25 **13 min**

1	█ (005)
2	█ (019)
3	█ (405)
4	█ (542)
↓	65.6 mm
↔	173.4 mm



No.31 **43 min**

1	█ (706)
2	█ (473)
3	█ (003)
4	█ (015)
5	█ (604)
6	█ (624)
7	█ (354)
8	█ (706)
9	█ (473)
10	█ (003)
11	█ (015)
12	█ (604)
13	█ (624)
14	█ (354)
↓	185.9 mm
↔	185.9 mm



No.26 **18 min**

1	█ (515)	6	█ (010)
2	█ (517)	7	█ (085)
3	█ (307)	8	█ (086)
4	█ (337)	9	█ (010)
5	█ (079)	10	█ (800)
↓ 78.2 mm ↔ 175.3 mm			



Embroidery Pattern Color Change Table
Tabla de cambio de color para patrones de bordado
Tableau de changement de couleur des motifs de broderie

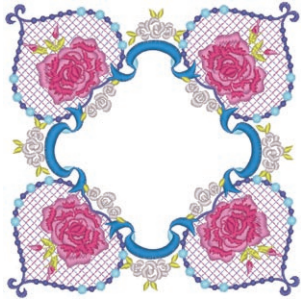

No.32 **41 min**

1	(804)
2	(810)
3	(607)
4	(017)
5	(019)
6	(085)
7	(086)
8	(027)
9	(124)
↕	156.0 mm
↔	155.1 mm



No.33 **40 min**

1	(612)
2	(405)
3	(542)
4	(001)
5	(019)
6	(405)
7	(542)
8	(405)
9	(019)
10	(001)
11	(070)
↕	153.0 mm
↔	153.5 mm

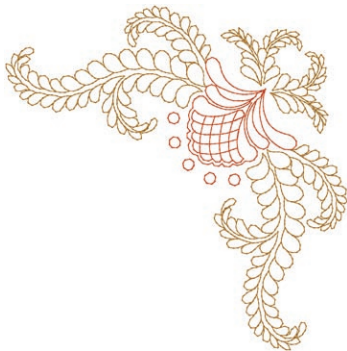

No.34 **4 min**

1	(030)
2	(323)
↕	181.2 mm
↔	180.4 mm

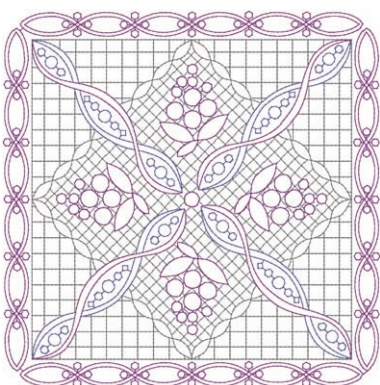

No.35 **25 min**

1	(817)
2	(620)
3	(817)
4	(620)
5	(607)
6	(817)
7	(620)
8	(607)
9	(817)
10	(620)
11	(607)
12	(620)
↕	199.0 mm
↔	199.0 mm



No.36 **2 min**

1	(817)
2	(620)
↕	32.2 mm
↔	91.0 mm

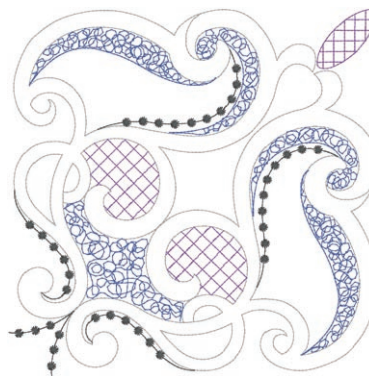

No.37 **12 min**

1	(005)
2	(070)
3	(704)
4	(612)
↕	194.2 mm
↔	194.2 mm

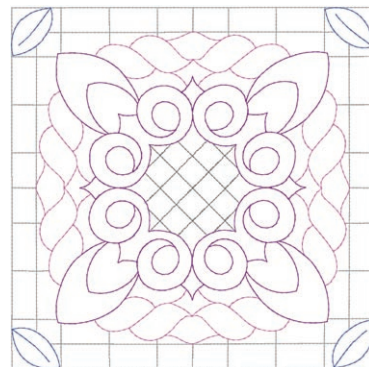

No.38 **14 min**

1	(817)
2	(005)
3	(810)
4	(620)
5	(070)
↕	191.2 mm
↔	191.2 mm

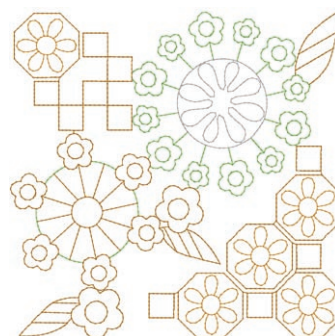

No.39 **12 min**

1	(509)
2	(005)
3	(323)
4	(209)
↕	173.6 mm
↔	174.0 mm



No.40 **3 min**

1	(323)
2	(509)
↕	45.3 mm
↔	180.9 mm



No.45 **4 min**

1	(807)
↕	87.4 mm
↔	174.4 mm



No.41 **12 min**

1	(107)
2	(005)
3	(415)
4	(214)
↕	188.7 mm
↔	191.2 mm



No.46 **69 min**

1	(509)	21	(515)
2	(810)	22	(534)
3	(515)	23	(509)
4	(534)	24	(202)
5	(085)	25	(085)
6	(086)	26	(107)
7	(810)	27	(085)
8	(612)	28	(086)
9	(202)	29	(810)
10	(534)	30	(509)
11	(509)	31	(810)
12	(614)	32	(534)
13	(107)	33	(107)
14	(509)	34	(612)
15	(534)	35	(614)
16	(085)	36	(086)
17	(810)	37	(202)
18	(086)	38	(612)
19	(612)	39	(107)
20	(107)		
↕ 265.4 mm ↔ 156.3 mm			



No.42 **3 min**

1	(323)
↕	84.4 mm
↔	173.2 mm



No.47 **28 min**

1	(323)	15	(807)
2	(328)	16	(070)
3	(517)	17	(405)
4	(513)	18	(513)
5	(070)	19	(209)
6	(328)	20	(328)
7	(206)	21	(513)
8	(807)	22	(328)
9	(405)	23	(206)
10	(209)	24	(807)
11	(807)	25	(405)
12	(030)	26	(070)
13	(209)	27	(030)
14	(206)		
↕ 268.0 mm ↔ 148.2 mm			



No.43 **2 min**

1	(399)
↕	52.9 mm
↔	173.7 mm



No.44 **2 min**

1	(209)
↕	89.9 mm
↔	174.7 mm



No.48 **11 min**

1	(124)
2	(513)
3	(005)
4	(079)
5	(086)
6	(206)
↕	90.9 mm
↔	90.5 mm



Embroidery Pattern Color Change Table
Tabla de cambio de color para patrones de bordado
Tableau de changement de couleur des motifs de broderie



No.49

36 min					
1 (124)	9 (124)	17 (206)	2 (513)	10 (079)	18 (513)
3 (005)	11 (086)	19 (005)	4 (079)	12 (124)	20 (124)
5 (086)	13 (513)	21 (079)	6 (206)	14 (005)	22 (086)
7 (513)	15 (079)		8 (005)	16 (086)	
↓ 143.9 mm ↔ 246.0 mm					



No.54

13 min	
1 (509)	2 (030)
3 (206)	4 (126)
5 (328)	6 (337)
7 (323)	8 (017)
9 (206)	10 (126)
↓ 73.2 mm	
↔ 93.0 mm	



No.55

3 min	
1 (107)	
↓ 79.2 mm	
↔ 79.2 mm	



No.50

13 min					
1 (509)	8 (086)	2 (206)	9 (502)	3 (001)	10 (509)
4 (124)	11 (001)	5 (017)	12 (017)	6 (502)	13 (086)
7 (509)		↓ 68.1 mm ↔ 98.3 mm			



No.56

16 min	
1 (517)	2 (323)
3 (214)	4 (348)
5 (800)	6 (214)
7 (330)	8 (030)
9 (214)	
↓ 88.9 mm	
↔ 112.0 mm	



No.51

9 min	
1 (017)	2 (001)
3 (405)	
↓ 56.4 mm	
↔ 70.0 mm	



No.52

9 min	
1 (030)	
↓ 76.8 mm	
↔ 77.6 mm	



No.53

17 min					
1 (202)	10 (513)	2 (406)	11 (515)	3 (019)	12 (519)
4 (513)	13 (202)	5 (515)	14 (406)	6 (519)	15 (019)
7 (202)	16 (513)	8 (406)	17 (515)	9 (019)	18 (519)
↓ 76.8 mm ↔ 130.5 mm					



No.57

37 min					
1 (399)	18 (058)	2 (328)	19 (542)	3 (206)	20 (399)
4 (337)	21 (328)	5 (339)	22 (206)	6 (517)	23 (339)
7 (328)	24 (542)	8 (058)	25 (517)	9 (542)	26 (058)
10 (399)	27 (399)	11 (058)	28 (206)	12 (328)	29 (517)
13 (517)	30 (339)	14 (206)	31 (328)	15 (339)	32 (058)
16 (337)	33 (542)	↓ 148.1 mm ↔ 114.0 mm			



No.58



46 min									
1	(399)	14	(206)	27	(058)	15	(339)	28	(542)
2	(328)	16	(058)	29	(399)	17	(337)	30	(328)
3	(206)	18	(542)	31	(542)	19	(328)	32	(206)
4	(337)	20	(517)	33	(339)	21	(206)	34	(517)
5	(339)	22	(328)	35	(328)	23	(399)	36	(058)
6	(517)	24	(339)	37	(542)	25	(337)	38	(399)
7	(328)	26	(328)						
8	(399)								
9	(542)								
10	(058)								
11	(542)								
12	(399)								
13	(517)								
↓ 152.5 mm ↔ 239.9 mm									

No.62



8 min	
1	(405)
2	(328)
3	(107)
↓	88.2 mm
↔	92.2 mm

No.67



8 min	
1	(399)
2	(070)
3	(005)
4	(001)
↓	83.1 mm
↔	167.4 mm

No.63



5 min	
1	(030)
↓	77.8 mm
↔	75.2 mm

No.68



4 min	
1	(399)
2	(070)
3	(005)
4	(399)
5	(001)
↓	74.2 mm
↔	92.7 mm

No.64



9 min	
1	(214)
2	(800)
↓	96.2 mm
↔	61.3 mm

No.59



14 min					
1	(348)	8	(214)	2	(214)
2	(214)	9	(126)	3	(126)
3	(126)	10	(348)	4	(208)
4	(208)	11	(058)	5	(513)
5	(513)	12	(348)	6	(058)
6	(058)	13	(339)	7	(208)
↓ 55.9 mm ↔ 122.9 mm					

No.65



9 min	
1	(507)
2	(328)
3	(001)
4	(800)
5	(328)
↓	52.8 mm
↔	98.5 mm

No.69



8 min	
1	(542)
2	(323)
3	(415)
4	(323)
5	(542)
6	(323)
7	(415)
8	(323)
9	(415)
10	(323)
11	(406)
12	(205)
↓	91.6 mm
↔	90.1 mm

No.60



18 min					
1	(800)	8	(515)	2	(620)
2	(620)	9	(339)	3	(124)
3	(124)	10	(124)	4	(079)
4	(079)	11	(079)	5	(001)
5	(001)	12	(800)	6	(843)
6	(843)	13	(620)	7	(307)
7	(307)	14	(515)		
↓ 72.4 mm ↔ 95.5 mm					

No.66



No.61



3 min	
1	(323)
2	(208)
3	(507)
4	(800)
↓	49.4 mm
↔	40.2 mm

11 min	
1	(507)
2	(328)
3	(001)
4	(800)
5	(328)
↓	58.6 mm
↔	205.4 mm

Embroidery Pattern Color Change Table
Tabla de cambio de color para patrones de bordado
Tableau de changement de couleur des motifs de broderie



No.70

11 min			
1	(058)	7	(800)
2	(307)	8	(019)
3	(206)	9	(030)
4	(001)	10	(017)
5	(058)	11	(019)
6	(507)	12	(001)
↓ 75.1 mm ↔ 100.1 mm			



No.72

8 min	
1	(614)
2	(620)
3	(405)
↓ 82.4 mm	
↔ 91.2 mm	



No.74

3 min	
1	(707)
↓ 75.0 mm	
↔ 43.3 mm	



No.71

19 min	
1	(399)
2	(348)
3	(507)
4	(800)
5	(348)
6	(507)
7	(800)
8	(348)
↓ 95.8 mm	
↔ 102.3 mm	



No.73

7 min	
1	(843)
2	(399)
3	(800)
↓ 99.0 mm	
↔ 151.0 mm	



No.75

34 min	
1	(843)
2	(614)
3	(517)
4	(843)
5	(517)
6	(843)
7	(517)
8	(843)
9	(614)
↓ 154.1 mm	
↔ 118.7 mm	

- **EXAMPLES:** You can separate embroider design patterns and text.
- **EJEMPLOS:** puede bordar por separado patrones de diseño y texto.
- **EXEMPLES :** vous pouvez broder les motifs de dessin et le texte indépendamment.



No.50

13 min	
1	(509)
2	(206)
3	(001)
4	(124)
5	(017)
6	(502)
7	(509)
8	(086)
9	(502)
10	(509)
11	(001)
12	(017)
13	(086)
↓ 68.1 mm	
↔ 98.3 mm	



No.59

14 min	
1	(348)
2	(214)
3	(126)
4	(208)
5	(513)
6	(058)
7	(208)
8	(214)
9	(126)
10	(348)
11	(058)
12	(348)
13	(339)
↓ 55.9 mm	
↔ 122.9 mm	



No.54

13 min	
1	(509)
2	(030)
3	(206)
4	(126)
5	(328)
6	(337)
7	(323)
8	(017)
9	(206)
10	(126)
↓ 73.2 mm	
↔ 93.0 mm	



No.70

11 min	
1	(058)
2	(307)
3	(206)
4	(001)
5	(058)
6	(507)
7	(800)
8	(019)
9	(030)
10	(017)
11	(019)
12	(001)
↓ 75.1 mm	
↔ 100.1 mm	





- ✂ Floral Alphabet (Gold)
- ✂ Alfabeto floral (dorado)
- ✂ Alphabet floral (doré)



No.1

20 min	
1	(328)
2	(804)
3	(612)
4	(079)
5	(807)
6	(513)
7	(502)
↓	145.1 mm
↔	125.7 mm



No.5

21 min	
1	(328)
2	(804)
3	(612)
4	(079)
5	(807)
6	(513)
7	(502)
↓	144.3 mm
↔	102.5 mm



No.9

16 min	
1	(328)
2	(804)
3	(612)
4	(079)
5	(807)
6	(513)
7	(502)
↓	145.8 mm
↔	49.7 mm



No.2

23 min	
1	(328)
2	(804)
3	(612)
4	(079)
5	(807)
6	(513)
7	(502)
↓	140.9 mm
↔	108.1 mm



No.6

19 min	
1	(328)
2	(804)
3	(612)
4	(079)
5	(807)
6	(513)
7	(502)
↓	142.8 mm
↔	101.8 mm



No.10

18 min	
1	(328)
2	(804)
3	(612)
4	(079)
5	(807)
6	(513)
7	(502)
↓	144.5 mm
↔	82.3 mm



No.3

19 min	
1	(328)
2	(804)
3	(612)
4	(079)
5	(807)
6	(513)
7	(502)
↓	141.8 mm
↔	114.5 mm



No.7

22 min	
1	(328)
2	(804)
3	(612)
4	(079)
5	(807)
6	(513)
7	(502)
↓	141.6 mm
↔	117.3 mm

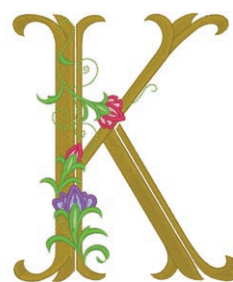

No.11

23 min	
1	(328)
2	(804)
3	(612)
4	(079)
5	(807)
6	(513)
7	(502)
↓	142.0 mm
↔	119.6 mm



No.4

22 min	
1	(328)
2	(804)
3	(612)
4	(079)
5	(807)
6	(513)
7	(502)
↓	141.2 mm
↔	108.3 mm



No.8

26 min	
1	(328)
2	(804)
3	(612)
4	(079)
5	(807)
6	(513)
7	(502)
↓	141.7 mm
↔	121.6 mm



No.12

17 min	
1	(328)
2	(804)
3	(612)
4	(079)
5	(807)
6	(513)
7	(502)
↓	144.9 mm
↔	107.0 mm

Embroidery Pattern Color Change Table
Tabla de cambio de color para patrones de bordado
Tableau de changement de couleur des motifs de broderie

No.13 **27 min**



1		(328)
2		(804)
3		(612)
4		(079)
5		(807)
6		(513)
7		(502)
↓ 146.5 mm		
↔ 124.6 mm		

No.18 **24 min**



1		(328)
2		(804)
3		(612)
4		(079)
5		(807)
6		(513)
7		(502)
↓ 143.4 mm		
↔ 112.5 mm		

No.23 **27 min**



1		(328)
2		(804)
3		(612)
4		(079)
5		(807)
6		(513)
7		(502)
↓ 146.2 mm		
↔ 124.8 mm		

No.14 **23 min**



1		(328)
2		(804)
3		(612)
4		(079)
5		(807)
6		(513)
7		(502)
↓ 147.0 mm		
↔ 116.8 mm		

No.19 **24 min**



1		(328)
2		(804)
3		(612)
4		(079)
5		(807)
6		(513)
7		(502)
↓ 144.1 mm		
↔ 99.4 mm		

No.24 **21 min**



1		(328)
2		(804)
3		(612)
4		(079)
5		(807)
6		(513)
7		(502)
↓ 142.3 mm		
↔ 115.9 mm		

No.15 **21 min**



1		(328)
2		(804)
3		(612)
4		(079)
5		(807)
6		(513)
7		(502)
↓ 146.3 mm		
↔ 115.3 mm		

No.20 **21 min**



1		(328)
2		(804)
3		(612)
4		(079)
5		(807)
6		(513)
7		(502)
↓ 144.5 mm		
↔ 118.4 mm		

No.25 **19 min**



1		(328)
2		(804)
3		(612)
4		(079)
5		(807)
6		(513)
7		(502)
↓ 142.8 mm		
↔ 116.3 mm		

No.16 **20 min**



1		(328)
2		(804)
3		(612)
4		(079)
5		(807)
6		(513)
7		(502)
↓ 143.4 mm		
↔ 99.6 mm		

No.21 **20 min**



1		(328)
2		(804)
3		(612)
4		(079)
5		(807)
6		(513)
7		(502)
↓ 144.6 mm		
↔ 118.5 mm		

No.26 **22 min**



1		(328)
2		(804)
3		(612)
4		(079)
5		(807)
6		(513)
7		(502)
↓ 142.8 mm		
↔ 92.9 mm		

No.17 **23 min**



1		(328)
2		(804)
3		(612)
4		(079)
5		(807)
6		(513)
7		(502)
↓ 142.7 mm		
↔ 118.2 mm		

No.22 **20 min**



1		(328)
2		(804)
3		(612)
4		(079)
5		(807)
6		(513)
7		(502)
↓ 145.5 mm		
↔ 121.5 mm		

◆Example ◆Ejemplo ◆Exemple

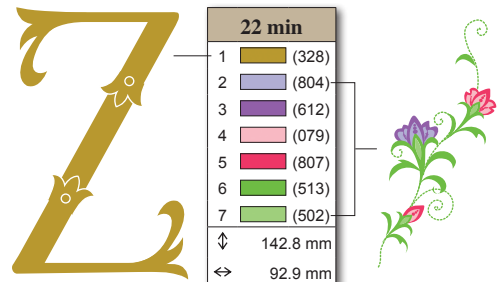

1		(328)
2		(804)
3		(612)
4		(079)
5		(807)
6		(513)
7		(502)
↓ 142.8 mm		
↔ 92.9 mm		



No.27

3 min

1	(328)
2	(079)
3	(807)
4	(513)
5	(502)

↓ 51.9 mm
↔ 45.9 mm

No.33

4 min

1	(328)
2	(079)
3	(807)
4	(513)
5	(502)

↓ 51.9 mm
↔ 42.7 mm

No.39

5 min

1	(328)
2	(079)
3	(807)
4	(513)
5	(502)

↓ 53.3 mm
↔ 46.4 mm

No.45

4 min

1	(328)
2	(079)
3	(807)
4	(513)
5	(502)

↓ 52.6 mm
↔ 35.0 mm

No.28

4 min

1	(328)
2	(079)
3	(807)
4	(513)
5	(502)

↓ 51.7 mm
↔ 39.6 mm

No.34

5 min

1	(328)
2	(079)
3	(807)
4	(513)
5	(502)

↓ 52.2 mm
↔ 44.3 mm

No.40

4 min

1	(328)
2	(079)
3	(807)
4	(513)
5	(502)

↓ 52.9 mm
↔ 43.1 mm

No.46

3 min

1	(328)
2	(079)
3	(807)
4	(513)
5	(502)

↓ 53.0 mm
↔ 42.0 mm

No.29

3 min

1	(328)
2	(079)
3	(807)
4	(513)
5	(502)

↓ 52.2 mm
↔ 41.1 mm

No.35

3 min

1	(328)
2	(079)
3	(807)
4	(513)
5	(502)

↓ 53.9 mm
↔ 23.8 mm

No.41

3 min

1	(328)
2	(079)
3	(807)
4	(513)
5	(502)

↓ 52.8 mm
↔ 42.6 mm

No.47

3 min

1	(328)
2	(079)
3	(807)
4	(513)
5	(502)

↓ 52.5 mm
↔ 42.8 mm

No.30

4 min

1	(328)
2	(079)
3	(807)
4	(513)
5	(502)

↓ 51.9 mm
↔ 39.3 mm

No.36

3 min

1	(328)
2	(079)
3	(807)
4	(513)
5	(502)

↓ 52.6 mm
↔ 30.1 mm

No.42

3 min

1	(328)
2	(079)
3	(807)
4	(513)
5	(502)

↓ 52.1 mm
↔ 36.9 mm

No.48

4 min

1	(328)
2	(079)
3	(807)
4	(513)
5	(502)

↓ 52.8 mm
↔ 43.9 mm

No.31

4 min

1	(328)
2	(079)
3	(807)
4	(513)
5	(502)

↓ 53.1 mm
↔ 37.3 mm

No.37

4 min

1	(328)
2	(079)
3	(807)
4	(513)
5	(502)

↓ 52.4 mm
↔ 43.4 mm

No.43

4 min

1	(328)
2	(079)
3	(807)
4	(513)
5	(502)

↓ 52.6 mm
↔ 43.3 mm

No.49

5 min

1	(328)
2	(079)
3	(807)
4	(513)
5	(502)

↓ 53.3 mm
↔ 46.5 mm

No.32

3 min

1	(328)
2	(079)
3	(807)
4	(513)
5	(502)

↓ 52.1 mm
↔ 36.6 mm

No.38

3 min

1	(328)
2	(079)
3	(807)
4	(513)
5	(502)

↓ 52.5 mm
↔ 38.9 mm

No.44

4 min

1	(328)
2	(079)
3	(807)
4	(513)
5	(502)

↓ 52.3 mm
↔ 40.7 mm

No.50

4 min

1	(328)
2	(079)
3	(807)
4	(513)
5	(502)

↓ 51.7 mm
↔ 42.0 mm

Embroidery Pattern Color Change Table
Tabla de cambio de color para patrones de bordado
Tableau de changement de couleur des motifs de broderie

No.51



3 min

1	(328)
2	(079)
3	(807)
4	(513)
5	(502)

↓ 53.8 mm
↔ 42.2 mm

No.57



6 min

1	(804)	7	(804)	13	(079)
2	(612)	8	(612)	14	(807)
3	(079)	9	(079)	15	(513)
4	(807)	10	(807)	16	(502)
5	(513)	11	(513)		
6	(502)	12	(502)		

↓ 27.9 mm ↔ 121.9 mm

No.60



5 min

1	(513)
2	(807)
3	(513)
4	(807)

↓ 106.7 mm
↔ 93.4 mm

No.52



4 min

1	(328)
2	(079)
3	(807)
4	(513)
5	(502)

↓ 52.4 mm
↔ 33.4 mm

No.58



12 min

1	(079)	7	(513)	13	(079)
2	(807)	8	(502)	14	(807)
3	(513)	9	(079)	15	(513)
4	(502)	10	(807)	16	(502)
5	(079)	11	(513)		
6	(807)	12	(502)		

↓ 103.6 mm ↔ 94.9 mm

No.61



3 min

1	(513)
2	(807)
3	(513)
4	(807)

↓ 42.6 mm
↔ 142.0 mm

No.53



2 min

1	(804)
2	(612)
3	(079)
4	(807)
5	(513)
6	(502)

↓ 34.4 mm
↔ 22.7 mm

No.59



12 min

1	(079)	7	(513)	13	(079)
2	(807)	8	(502)	14	(807)
3	(513)	9	(079)	15	(513)
4	(502)	10	(807)	16	(502)
5	(079)	11	(513)		
6	(807)	12	(502)		

↓ 103.6 mm ↔ 94.9 mm

No.62



13 min

1	(513)	4	(807)	7	(513)
2	(807)	5	(513)	8	(807)
3	(513)	6	(807)		

↓ 195.4 mm ↔ 158.5 mm

No.54



2 min

1	(079)
2	(807)
3	(513)
4	(502)

↓ 39.8 mm
↔ 25.6 mm

No.55



23 min

1	(079)	17	(513)	33	(804)
2	(807)	18	(502)	34	(612)
3	(804)	19	(079)	35	(513)
4	(612)	20	(807)	36	(502)
5	(513)	21	(804)	37	(079)
6	(502)	22	(612)	38	(807)
7	(079)	23	(513)	39	(804)
8	(807)	24	(502)	40	(612)
9	(804)	25	(079)	41	(513)
10	(612)	26	(807)	42	(502)
11	(513)	27	(804)	43	(079)
12	(502)	28	(612)	44	(807)
13	(079)	29	(513)	45	(804)
14	(807)	30	(502)	46	(612)
15	(804)	31	(079)	47	(513)
16	(612)	32	(807)	48	(502)

↓ 195.4 mm ↔ 157.3 mm

No.63



1 min

1	(513)
---	-------

↓ 147.2 mm
↔ 61.8 mm

No.56



4 min

1	(804)	3	(079)	5	(513)
2	(612)	4	(807)	6	(502)

↓ 39.3 mm ↔ 75.4 mm

No.57



6 min

1	(804)	5	(513)	9	(079)
2	(612)	6	(502)	10	(807)
3	(079)	7	(804)	11	(513)
4	(807)	8	(612)	12	(502)

↓ 23.4 mm ↔ 123.7 mm

No.64



8 min

1	(804)	9	(079)	17	(513)
2	(612)	10	(807)	18	(502)
3	(079)	11	(513)	19	(804)
4	(807)	12	(502)	20	(612)
5	(513)	13	(804)	21	(079)
6	(502)	14	(612)	22	(807)
7	(804)	15	(079)	23	(513)
8	(612)	16	(807)	24	(502)

↓ 73.3 mm ↔ 72.8 mm

No.58



23 min

1	(079)	17	(513)	33	(804)
2	(807)	18	(502)	34	(612)
3	(804)	19	(079)	35	(513)
4	(612)	20	(807)	36	(502)
5	(513)	21	(804)	37	(079)
6	(502)	22	(612)	38	(807)
7	(079)	23	(513)	39	(804)
8	(807)	24	(502)	40	(612)
9	(804)	25	(079)	41	(513)
10	(612)	26	(807)	42	(502)
11	(513)	27	(804)	43	(079)
12	(502)	28	(612)	44	(807)
13	(079)	29	(513)	45	(804)
14	(807)	30	(502)	46	(612)
15	(804)	31	(079)	47	(513)
16	(612)	32	(807)	48	(502)

↓ 195.4 mm ↔ 157.3 mm

No.65



8 min

1	(804)	9	(079)	17	(513)
2	(612)	10	(807)	18	(502)
3	(079)	11	(513)	19	(804)
4	(807)	12	(502)	20	(612)
5	(513)	13	(804)	21	(079)
6	(502)	14	(612)	22	(807)
7	(804)	15	(079)	23	(513)
8	(612)	16	(807)	24	(502)

↓ 73.3 mm ↔ 72.8 mm



- ✦ Striped Alphabet
- ✦ Alfabeto rayado
- ✦ Alphabet rayé



<p>No.1</p>  <p>31 min</p> <table border="1" style="font-size: 8px;"> <tr><td>1</td><td></td><td>(017)</td></tr> <tr><td>2</td><td></td><td>(007)</td></tr> <tr><td colspan="3" style="text-align: center;">↓ 162.0 mm</td></tr> <tr><td colspan="3" style="text-align: center;">↔ 147.8 mm</td></tr> </table>	1		(017)	2		(007)	↓ 162.0 mm			↔ 147.8 mm			<p>No.6</p>  <p>28 min</p> <table border="1" style="font-size: 8px;"> <tr><td>1</td><td></td><td>(017)</td></tr> <tr><td>2</td><td></td><td>(007)</td></tr> <tr><td colspan="3" style="text-align: center;">↓ 164.6 mm</td></tr> <tr><td colspan="3" style="text-align: center;">↔ 121.9 mm</td></tr> </table>	1		(017)	2		(007)	↓ 164.6 mm			↔ 121.9 mm			<p>No.11</p>  <p>29 min</p> <table border="1" style="font-size: 8px;"> <tr><td>1</td><td></td><td>(017)</td></tr> <tr><td>2</td><td></td><td>(007)</td></tr> <tr><td colspan="3" style="text-align: center;">↓ 156.2 mm</td></tr> <tr><td colspan="3" style="text-align: center;">↔ 138.6 mm</td></tr> </table>	1		(017)	2		(007)	↓ 156.2 mm			↔ 138.6 mm		
1		(017)																																				
2		(007)																																				
↓ 162.0 mm																																						
↔ 147.8 mm																																						
1		(017)																																				
2		(007)																																				
↓ 164.6 mm																																						
↔ 121.9 mm																																						
1		(017)																																				
2		(007)																																				
↓ 156.2 mm																																						
↔ 138.6 mm																																						
<p>No.2</p>  <p>33 min</p> <table border="1" style="font-size: 8px;"> <tr><td>1</td><td></td><td>(017)</td></tr> <tr><td>2</td><td></td><td>(007)</td></tr> <tr><td colspan="3" style="text-align: center;">↓ 153.3 mm</td></tr> <tr><td colspan="3" style="text-align: center;">↔ 141.1 mm</td></tr> </table>	1		(017)	2		(007)	↓ 153.3 mm			↔ 141.1 mm			<p>No.7</p>  <p>29 min</p> <table border="1" style="font-size: 8px;"> <tr><td>1</td><td></td><td>(017)</td></tr> <tr><td>2</td><td></td><td>(007)</td></tr> <tr><td colspan="3" style="text-align: center;">↓ 151.2 mm</td></tr> <tr><td colspan="3" style="text-align: center;">↔ 120.5 mm</td></tr> </table>	1		(017)	2		(007)	↓ 151.2 mm			↔ 120.5 mm			<p>No.12</p>  <p>24 min</p> <table border="1" style="font-size: 8px;"> <tr><td>1</td><td></td><td>(017)</td></tr> <tr><td>2</td><td></td><td>(007)</td></tr> <tr><td colspan="3" style="text-align: center;">↓ 154.4 mm</td></tr> <tr><td colspan="3" style="text-align: center;">↔ 120.0 mm</td></tr> </table>	1		(017)	2		(007)	↓ 154.4 mm			↔ 120.0 mm		
1		(017)																																				
2		(007)																																				
↓ 153.3 mm																																						
↔ 141.1 mm																																						
1		(017)																																				
2		(007)																																				
↓ 151.2 mm																																						
↔ 120.5 mm																																						
1		(017)																																				
2		(007)																																				
↓ 154.4 mm																																						
↔ 120.0 mm																																						
<p>No.3</p>  <p>26 min</p> <table border="1" style="font-size: 8px;"> <tr><td>1</td><td></td><td>(017)</td></tr> <tr><td>2</td><td></td><td>(007)</td></tr> <tr><td colspan="3" style="text-align: center;">↓ 150.9 mm</td></tr> <tr><td colspan="3" style="text-align: center;">↔ 99.7 mm</td></tr> </table>	1		(017)	2		(007)	↓ 150.9 mm			↔ 99.7 mm			<p>No.8</p>  <p>29 min</p> <table border="1" style="font-size: 8px;"> <tr><td>1</td><td></td><td>(017)</td></tr> <tr><td>2</td><td></td><td>(007)</td></tr> <tr><td colspan="3" style="text-align: center;">↓ 156.4 mm</td></tr> <tr><td colspan="3" style="text-align: center;">↔ 141.4 mm</td></tr> </table>	1		(017)	2		(007)	↓ 156.4 mm			↔ 141.4 mm			<p>No.13</p>  <p>45 min</p> <table border="1" style="font-size: 8px;"> <tr><td>1</td><td></td><td>(017)</td></tr> <tr><td>2</td><td></td><td>(007)</td></tr> <tr><td colspan="3" style="text-align: center;">↓ 169.1 mm</td></tr> <tr><td colspan="3" style="text-align: center;">↔ 176.4 mm</td></tr> </table>	1		(017)	2		(007)	↓ 169.1 mm			↔ 176.4 mm		
1		(017)																																				
2		(007)																																				
↓ 150.9 mm																																						
↔ 99.7 mm																																						
1		(017)																																				
2		(007)																																				
↓ 156.4 mm																																						
↔ 141.4 mm																																						
1		(017)																																				
2		(007)																																				
↓ 169.1 mm																																						
↔ 176.4 mm																																						
<p>No.4</p>  <p>32 min</p> <table border="1" style="font-size: 8px;"> <tr><td>1</td><td></td><td>(017)</td></tr> <tr><td>2</td><td></td><td>(007)</td></tr> <tr><td colspan="3" style="text-align: center;">↓ 166.3 mm</td></tr> <tr><td colspan="3" style="text-align: center;">↔ 128.4 mm</td></tr> </table>	1		(017)	2		(007)	↓ 166.3 mm			↔ 128.4 mm			<p>No.9</p>  <p>22 min</p> <table border="1" style="font-size: 8px;"> <tr><td>1</td><td></td><td>(017)</td></tr> <tr><td>2</td><td></td><td>(007)</td></tr> <tr><td colspan="3" style="text-align: center;">↓ 154.3 mm</td></tr> <tr><td colspan="3" style="text-align: center;">↔ 112.5 mm</td></tr> </table>	1		(017)	2		(007)	↓ 154.3 mm			↔ 112.5 mm			<p>No.14</p>  <p>39 min</p> <table border="1" style="font-size: 8px;"> <tr><td>1</td><td></td><td>(017)</td></tr> <tr><td>2</td><td></td><td>(007)</td></tr> <tr><td colspan="3" style="text-align: center;">↓ 163.2 mm</td></tr> <tr><td colspan="3" style="text-align: center;">↔ 151.1 mm</td></tr> </table>	1		(017)	2		(007)	↓ 163.2 mm			↔ 151.1 mm		
1		(017)																																				
2		(007)																																				
↓ 166.3 mm																																						
↔ 128.4 mm																																						
1		(017)																																				
2		(007)																																				
↓ 154.3 mm																																						
↔ 112.5 mm																																						
1		(017)																																				
2		(007)																																				
↓ 163.2 mm																																						
↔ 151.1 mm																																						
<p>No.5</p>  <p>27 min</p> <table border="1" style="font-size: 8px;"> <tr><td>1</td><td></td><td>(017)</td></tr> <tr><td>2</td><td></td><td>(007)</td></tr> <tr><td colspan="3" style="text-align: center;">↓ 151.2 mm</td></tr> <tr><td colspan="3" style="text-align: center;">↔ 113.1 mm</td></tr> </table>	1		(017)	2		(007)	↓ 151.2 mm			↔ 113.1 mm			<p>No.10</p>  <p>23 min</p> <table border="1" style="font-size: 8px;"> <tr><td>1</td><td></td><td>(017)</td></tr> <tr><td>2</td><td></td><td>(007)</td></tr> <tr><td colspan="3" style="text-align: center;">↓ 172.5 mm</td></tr> <tr><td colspan="3" style="text-align: center;">↔ 121.4 mm</td></tr> </table>	1		(017)	2		(007)	↓ 172.5 mm			↔ 121.4 mm			<p>No.15</p>  <p>26 min</p> <table border="1" style="font-size: 8px;"> <tr><td>1</td><td></td><td>(017)</td></tr> <tr><td>2</td><td></td><td>(007)</td></tr> <tr><td colspan="3" style="text-align: center;">↓ 151.3 mm</td></tr> <tr><td colspan="3" style="text-align: center;">↔ 101.9 mm</td></tr> </table>	1		(017)	2		(007)	↓ 151.3 mm			↔ 101.9 mm		
1		(017)																																				
2		(007)																																				
↓ 151.2 mm																																						
↔ 113.1 mm																																						
1		(017)																																				
2		(007)																																				
↓ 172.5 mm																																						
↔ 121.4 mm																																						
1		(017)																																				
2		(007)																																				
↓ 151.3 mm																																						
↔ 101.9 mm																																						

Embroidery Pattern Color Change Table
 Tabla de cambio de color para patrones de bordado
 Tableau de changement de couleur des motifs de broderie

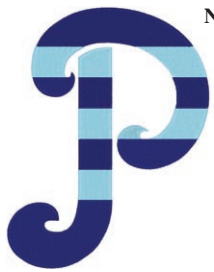

No.16

30 min	
1	(017)
2	(007)
↕	171.8 mm
↔	132.3 mm



No.22

25 min	
1	(017)
2	(007)
↕	158.5 mm
↔	115.1 mm



No.28

22 min	
1	(017)
2	(007)
↕	147.2 mm
↔	102.0 mm



No.17

31 min	
1	(017)
2	(007)
↕	165.5 mm
↔	117.5 mm



No.23

39 min	
1	(017)
2	(007)
↕	152.7 mm
↔	163.8 mm



No.29

14 min	
1	(017)
2	(007)
↕	107.6 mm
↔	73.9 mm



No.18

31 min	
1	(017)
2	(007)
↕	163.7 mm
↔	127.9 mm



No.24

27 min	
1	(017)
2	(007)
↕	149.5 mm
↔	137.7 mm



No.30

23 min	
1	(017)
2	(007)
↕	149.3 mm
↔	100.6 mm



No.19

31 min	
1	(017)
2	(007)
↕	157.0 mm
↔	113.1 mm



No.25

28 min	
1	(017)
2	(007)
↕	161.8 mm
↔	116.4 mm



No.31

16 min	
1	(017)
2	(007)
↕	107.2 mm
↔	74.0 mm



No.20

20 min	
1	(017)
2	(007)
↕	162.3 mm
↔	126.8 mm



No.26

26 min	
1	(017)
2	(007)
↕	153.1 mm
↔	120.4 mm



No.32

19 min	
1	(017)
2	(007)
↕	176.4 mm
↔	89.2 mm



No.21

28 min	
1	(017)
2	(007)
↕	151.3 mm
↔	123.4 mm



No.27

16 min	
1	(017)
2	(007)
↕	105.0 mm
↔	87.9 mm



No.33

22 min	
1	(017)
2	(007)
↕	139.1 mm
↔	94.3 mm



No.34

23 min	
1	(017)
2	(007)
↕	148.8 mm
↔	113.4 mm



No.40

18 min	
1	(017)
2	(007)
↕	106.2 mm
↔	105.2 mm



No.46

17 min	
1	(017)
2	(007)
↕	140.8 mm
↔	83.7 mm



No.35

13 min	
1	(017)
2	(007)
↕	140.7 mm
↔	63.5 mm



No.41

16 min	
1	(017)
2	(007)
↕	108.3 mm
↔	71.4 mm



No.47

19 min	
1	(017)
2	(007)
↕	108.1 mm
↔	106.2 mm



No.36

16 min	
1	(017)
2	(007)
↕	174.9 mm
↔	61.6 mm



No.42

21 min	
1	(017)
2	(007)
↕	139.5 mm
↔	103.8 mm



No.48

16 min	
1	(017)
2	(007)
↕	106.9 mm
↔	98.3 mm



No.37

24 min	
1	(017)
2	(007)
↕	150.9 mm
↔	116.9 mm



No.43

20 min	
1	(017)
2	(007)
↕	138.0 mm
↔	94.8 mm



No.49

23 min	
1	(017)
2	(007)
↕	105.0 mm
↔	131.7 mm



No.38

15 min	
1	(017)
2	(007)
↕	152.6 mm
↔	69.4 mm



No.44

12 min	
1	(017)
2	(007)
↕	106.2 mm
↔	78.2 mm



No.50

16 min	
1	(017)
2	(007)
↕	102.6 mm
↔	102.6 mm



No.39

27 min	
1	(017)
2	(007)
↕	109.3 mm
↔	149.5 mm



No.45





















































17 min	
1	(017)
2	(007)
↕	107.1 mm
↔	87.7 mm



No.51

22 min	
1	(017)
2	(007)
↕	135.6 mm
↔	86.0 mm

Embroidery Pattern Color Change Table
 Tabla de cambio de color para patrones de bordado
 Tableau de changement de couleur des motifs de broderie

<p>No.52</p> <p>15 min</p> <p>1  (017)</p> <p>2  (007)</p> <p>↓ 104.7 mm</p> <p>↔ 90.2 mm</p> 	<p>No.58</p> <p>30 min</p> <p>1  (017)</p> <p>2  (007)</p> <p>↓ 157.5 mm</p> <p>↔ 100.7 mm</p> 	<p>No.64</p> <p>38 min</p> <p>1  (017)</p> <p>2  (007)</p> <p>↓ 154.0 mm</p> <p>↔ 137.1 mm</p> 
<p>No.53</p> <p>24 min</p> <p>1  (017)</p> <p>2  (007)</p> <p>↓ 151.0 mm</p> <p>↔ 96.6 mm</p> 	<p>No.59</p> <p>29 min</p> <p>1  (017)</p> <p>2  (007)</p> <p>↓ 151.3 mm</p> <p>↔ 94.4 mm</p> 	<p>No.65</p> <p>31 min</p> <p>1  (017)</p> <p>2  (007)</p> <p>↓ 164.2 mm</p> <p>↔ 100.3 mm</p> 
<p>No.54</p> <p>15 min</p> <p>1  (017)</p> <p>2  (007)</p> <p>↓ 155.5 mm</p> <p>↔ 58.7 mm</p> 	<p>No.60</p> <p>20 min</p> <p>1  (017)</p> <p>2  (007)</p> <p>↓ 151.3 mm</p> <p>↔ 103.4 mm</p> 	<p>No.66</p> <p>27 min</p> <p>1  (017)</p> <p>2  (007)</p> <p>↓ 153.3 mm</p> <p>↔ 126.4 mm</p> 
<p>No.55</p> <p>24 min</p> <p>1  (017)</p> <p>2  (007)</p> <p>↓ 148.7 mm</p> <p>↔ 103.0 mm</p> 	<p>No.61</p> <p>26 min</p> <p>1  (017)</p> <p>2  (007)</p> <p>↓ 153.1 mm</p> <p>↔ 96.5 mm</p> 	<p>No.67</p> <p>33 min</p> <p>1  (017)</p> <p>2  (007)</p> <p>↓ 150.5 mm</p> <p>↔ 129.0 mm</p> 
<p>No.56</p> <p>27 min</p> <p>1  (017)</p> <p>2  (007)</p> <p>↓ 151.6 mm</p> <p>↔ 102.8 mm</p> 	<p>No.62</p> <p>26 min</p> <p>1  (017)</p> <p>2  (007)</p> <p>↓ 152.0 mm</p> <p>↔ 92.7 mm</p> 	<p>No.68</p> <p>25 min</p> <p>1  (017)</p> <p>2  (007)</p> <p>↓ 157.6 mm</p> <p>↔ 100.5 mm</p> 
<p>No.57</p> <p>26 min</p> <p>1  (017)</p> <p>2  (007)</p> <p>↓ 152.5 mm</p> <p>↔ 111.8 mm</p> 	<p>No.63</p> <p>36 min</p> <p>1  (017)</p> <p>2  (007)</p> <p>↓ 162.5 mm</p> <p>↔ 142.0 mm</p> 	<p>No.69</p> <p>4 min</p> <p>1  (017)</p> <p>2  (007)</p> <p>↓ 25.4 mm</p> <p>↔ 52.4 mm</p> 



No.70 **17 min**

1		(017)
2		(007)
↕	122.4 mm	
↔	113.8 mm	

No.77 **31 min**

1		(017)
2		(007)
↕	149.2 mm	
↔	134.6 mm	

No.83 **15 min**

1		(017)
2		(007)
↕	187.4 mm	
↔	64.0 mm	

No.71 **18 min**

1		(017)
2		(007)
↕	102.7 mm	
↔	99.4 mm	

No.78 **19 min**

1		(017)
2		(007)
↕	156.1 mm	
↔	89.7 mm	

No.84 **14 min**

1		(017)
2		(007)
↕	185.6 mm	
↔	60.9 mm	

No.72 **12 min**

1		(017)
2		(007)
↕	104.1 mm	
↔	106.9 mm	

No.79 **14 min**

1		(017)
2		(007)
↕	162.7 mm	
↔	49.1 mm	

No.85 **14 min**

1		(017)
2		(007)
↕	188.3 mm	
↔	55.2 mm	

No.73 **14 min**

1		(017)
2		(007)
↕	84.8 mm	
↔	101.5 mm	

No.80 **42 min**

1		(017)
2		(007)
↕	155.2 mm	
↔	139.7 mm	

No.86 **15 min**

1		(017)
2		(007)
↕	190.1 mm	
↔	52.7 mm	

No.74 **14 min**

1		(017)
2		(007)
↕	86.3 mm	
↔	84.2 mm	

No.81 **16 min**

1		(017)
2		(007)
↕	108.3 mm	
↔	106.6 mm	

No.87 **16 min**

1		(017)
2		(007)
↕	163.7 mm	
↔	113.9 mm	

No.75 **3 min**

1		(017)
2		(007)
↕	34.4 mm	
↔	34.1 mm	

No.76 **4 min**

1		(017)
2		(007)
↕	51.5 mm	
↔	34.6 mm	

No.82 **16 min**

1		(017)
2		(007)
↕	111.6 mm	
↔	102.9 mm	

Embroidery Pattern Color Change Table
 Tabla de cambio de color para patrones de bordado
 Tableau de changement de couleur des motifs de broderie



No.88

17 min	
1	Light Blue (017)
2	Dark Blue (007)
↕	167.6 mm
↔	118.9 mm



No.94

29 min	
1	Light Blue (017)
2	Dark Blue (007)
↕	101.6 mm
↔	178.3 mm



No.89

10 min	
1	Light Blue (017)
2	Dark Blue (007)
↕	47.5 mm
↔	129.9 mm



No.95

9 min	
1	Light Blue (017)
2	Dark Blue (007)
↕	51.8 mm
↔	78.4 mm



No.90

6 min	
1	Light Blue (017)
2	Dark Blue (007)
↕	103.7 mm
↔	34.3 mm



No.96

9 min	
1	Light Blue (017)
2	Dark Blue (007)
↕	51.6 mm
↔	77.6 mm



No.91

8 min	
1	Light Blue (017)
2	Dark Blue (007)
↕	120.9 mm
↔	35.0 mm



No.97

7 min	
1	Light Blue (017)
2	Dark Blue (007)
↕	52.0 mm
↔	61.2 mm



No.98

4 min	
1	Light Blue (017)
2	Dark Blue (007)
↕	51.6 mm
↔	28.0 mm



No.92

27 min	
1	Light Blue (017)
2	Dark Blue (007)
↕	151.3 mm
↔	149.8 mm



No.99

5 min	
1	Light Blue (017)
2	Dark Blue (007)
↕	51.8 mm
↔	35.2 mm



No.93

29 min	
1	Light Blue (017)
2	Dark Blue (007)
↕	151.3 mm
↔	149.8 mm



No.100

5 min	
1	Light Blue (017)
2	Dark Blue (007)
↕	51.6 mm
↔	34.9 mm



- ✦ Block character patterns
- ✦ Patrones de caracteres en bloques
- ✦ Motifs de caractères de type empreinte



No.1 37 min

1		(509)
2		(001)
3		(900)
↓	152.3 mm	
↔	111.6 mm	



No.6 29 min

1		(509)
2		(001)
3		(900)
↓	152.3 mm	
↔	90.8 mm	



No.11 39 min

1		(509)
2		(001)
3		(900)
↓	152.3 mm	
↔	107.3 mm	

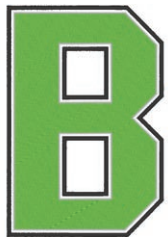

No.2 43 min

1		(509)
2		(001)
3		(900)
↓	152.3 mm	
↔	103.1 mm	



No.7 41 min

1		(509)
2		(001)
3		(900)
↓	152.3 mm	
↔	103.1 mm	



No.12 24 min

1		(509)
2		(001)
3		(900)
↓	152.3 mm	
↔	90.8 mm	



No.3 35 min

1		(509)
2		(001)
3		(900)
↓	152.3 mm	
↔	103.1 mm	



No.8 40 min

1		(509)
2		(001)
3		(900)
↓	152.3 mm	
↔	103.1 mm	



No.13 54 min

1		(509)
2		(001)
3		(900)
↓	152.3 mm	
↔	124.8 mm	



No.4 41 min

1		(509)
2		(001)
3		(900)
↓	152.3 mm	
↔	103.1 mm	



No.9 19 min

1		(509)
2		(001)
3		(900)
↓	152.3 mm	
↔	39.0 mm	



No.14 45 min

1		(509)
2		(001)
3		(900)
↓	152.3 mm	
↔	103.1 mm	



No.5 34 min

1		(509)
2		(001)
3		(900)
↓	152.3 mm	
↔	90.8 mm	

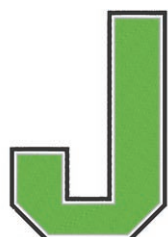

No.10 28 min

1		(509)
2		(001)
3		(900)
↓	152.3 mm	
↔	103.5 mm	



No.15 39 min

1		(509)
2		(001)
3		(900)
↓	152.3 mm	
↔	103.1 mm	

Embroidery Pattern Color Change Table
Tabla de cambio de color para patrones de bordado
Tableau de changement de couleur des motifs de broderie



No.16 **34 min**

1		(509)
2		(001)
3		(900)
↓	152.3 mm	
↔	103.1 mm	



No.22 **36 min**

1		(509)
2		(001)
3		(900)
↓	152.3 mm	
↔	111.6 mm	



No.28 **31 min**

1		(509)
2		(001)
3		(900)
↓	152.3 mm	
↔	85.8 mm	



No.17 **41 min**

1		(509)
2		(001)
3		(900)
↓	152.3 mm	
↔	109.2 mm	



No.23 **56 min**

1		(509)
2		(001)
3		(900)
↓	152.3 mm	
↔	141.4 mm	



No.29 **24 min**

1		(509)
2		(001)
3		(900)
↓	106.7 mm	
↔	85.8 mm	



No.18 **42 min**

1		(509)
2		(001)
3		(900)
↓	152.3 mm	
↔	103.1 mm	



No.24 **34 min**

1		(509)
2		(001)
3		(900)
↓	152.3 mm	
↔	103.9 mm	



No.30 **31 min**

1		(509)
2		(001)
3		(900)
↓	152.3 mm	
↔	85.8 mm	



No.19 **39 min**

1		(509)
2		(001)
3		(900)
↓	152.3 mm	
↔	103.5 mm	



No.25 **29 min**

1		(509)
2		(001)
3		(900)
↓	152.3 mm	
↔	112.7 mm	



No.31 **27 min**

1		(509)
2		(001)
3		(900)
↓	106.7 mm	
↔	85.8 mm	



No.20 **25 min**

1		(509)
2		(001)
3		(900)
↓	152.3 mm	
↔	103.9 mm	



No.26 **32 min**

1		(509)
2		(001)
3		(900)
↓	152.3 mm	
↔	96.9 mm	



No.32 **21 min**

1		(509)
2		(001)
3		(900)
↓	152.3 mm	
↔	63.2 mm	



No.21 **38 min**

1		(509)
2		(001)
3		(900)
↓	152.3 mm	
↔	103.1 mm	



No.27 **27 min**

1		(509)
2		(001)
3		(900)
↓	106.7 mm	
↔	86.3 mm	



No.33 **36 min**

1		(509)
2		(001)
3		(900)
↓	148.5 mm	
↔	85.8 mm	



No.34

30 min	
1	█ (509)
2	▒ (001)
3	■ (900)
↓	152.3 mm
↔	85.8 mm



No.40

25 min	
1	█ (509)
2	▒ (001)
3	■ (900)
↓	106.7 mm
↔	85.8 mm



No.46

20 min	
1	█ (509)
2	▒ (001)
3	■ (900)
↓	140.0 mm
↔	67.8 mm



No.35

17 min	
1	█ (509)
2	▒ (001)
3	■ (900)
↓	152.3 mm
↔	33.7 mm



No.41

25 min	
1	█ (509)
2	▒ (001)
3	■ (900)
↓	106.7 mm
↔	85.8 mm



No.47

25 min	
1	█ (509)
2	▒ (001)
3	■ (900)
↓	106.7 mm
↔	85.8 mm



No.36

22 min	
1	█ (509)
2	▒ (001)
3	■ (900)
↓	194.1 mm
↔	48.5 mm



No.42

31 min	
1	█ (509)
2	▒ (001)
3	■ (900)
↓	148.5 mm
↔	85.8 mm



No.48

22 min	
1	█ (509)
2	▒ (001)
3	■ (900)
↓	106.7 mm
↔	93.8 mm



No.37

31 min	
1	█ (509)
2	▒ (001)
3	■ (900)
↓	152.3 mm
↔	88.5 mm



No.43

31 min	
1	█ (509)
2	▒ (001)
3	■ (900)
↓	148.5 mm
↔	85.8 mm



No.49

39 min	
1	█ (509)
2	▒ (001)
3	■ (900)
↓	106.7 mm
↔	143.1 mm



No.38

17 min	
1	█ (509)
2	▒ (001)
3	■ (900)
↓	152.3 mm
↔	33.7 mm



No.44

15 min	
1	█ (509)
2	▒ (001)
3	■ (900)
↓	106.7 mm
↔	58.7 mm



No.50

23 min	
1	█ (509)
2	▒ (001)
3	■ (900)
↓	106.7 mm
↔	88.8 mm



No.39

37 min	
1	█ (509)
2	▒ (001)
3	■ (900)
↓	106.7 mm
↔	124.8 mm



No.45





















































































































































































26 min	
1	█ (509)
2	▒ (001)
3	■ (900)
↓	106.7 mm
↔	83.8 mm



No.51

26 min	
1	█ (509)
2	▒ (001)
3	■ (900)
↓	148.5 mm
↔	94.1 mm

Embroidery Pattern Color Change Table
 Tabla de cambio de color para patrones de bordado
 Tableau de changement de couleur des motifs de broderie

	<p>No.52</p> <p>21 min</p> <table border="1"> <tr><td>1</td><td></td><td>(509)</td></tr> <tr><td>2</td><td></td><td>(001)</td></tr> <tr><td>3</td><td></td><td>(900)</td></tr> <tr><td>↓</td><td colspan="2">106.7 mm</td></tr> <tr><td>↔</td><td colspan="2">75.2 mm</td></tr> </table>	1		(509)	2		(001)	3		(900)	↓	106.7 mm		↔	75.2 mm			<p>No.58</p> <p>35 min</p> <table border="1"> <tr><td>1</td><td></td><td>(509)</td></tr> <tr><td>2</td><td></td><td>(001)</td></tr> <tr><td>3</td><td></td><td>(900)</td></tr> <tr><td>↓</td><td colspan="2">152.3 mm</td></tr> <tr><td>↔</td><td colspan="2">98.9 mm</td></tr> </table>	1		(509)	2		(001)	3		(900)	↓	152.3 mm		↔	98.9 mm			<p>No.64</p> <p>49 min</p> <table border="1"> <tr><td>1</td><td></td><td>(509)</td></tr> <tr><td>2</td><td></td><td>(001)</td></tr> <tr><td>3</td><td></td><td>(900)</td></tr> <tr><td>↓</td><td colspan="2">152.3 mm</td></tr> <tr><td>↔</td><td colspan="2">144.9 mm</td></tr> </table>	1		(509)	2		(001)	3		(900)	↓	152.3 mm		↔	144.9 mm	
1		(509)																																																
2		(001)																																																
3		(900)																																																
↓	106.7 mm																																																	
↔	75.2 mm																																																	
1		(509)																																																
2		(001)																																																
3		(900)																																																
↓	152.3 mm																																																	
↔	98.9 mm																																																	
1		(509)																																																
2		(001)																																																
3		(900)																																																
↓	152.3 mm																																																	
↔	144.9 mm																																																	
	<p>No.53</p> <p>39 min</p> <table border="1"> <tr><td>1</td><td></td><td>(509)</td></tr> <tr><td>2</td><td></td><td>(001)</td></tr> <tr><td>3</td><td></td><td>(900)</td></tr> <tr><td>↓</td><td colspan="2">152.3 mm</td></tr> <tr><td>↔</td><td colspan="2">98.9 mm</td></tr> </table>	1		(509)	2		(001)	3		(900)	↓	152.3 mm		↔	98.9 mm			<p>No.59</p> <p>39 min</p> <table border="1"> <tr><td>1</td><td></td><td>(509)</td></tr> <tr><td>2</td><td></td><td>(001)</td></tr> <tr><td>3</td><td></td><td>(900)</td></tr> <tr><td>↓</td><td colspan="2">152.3 mm</td></tr> <tr><td>↔</td><td colspan="2">98.9 mm</td></tr> </table>	1		(509)	2		(001)	3		(900)	↓	152.3 mm		↔	98.9 mm			<p>No.65</p> <p>40 min</p> <table border="1"> <tr><td>1</td><td></td><td>(509)</td></tr> <tr><td>2</td><td></td><td>(001)</td></tr> <tr><td>3</td><td></td><td>(900)</td></tr> <tr><td>↓</td><td colspan="2">182.6 mm</td></tr> <tr><td>↔</td><td colspan="2">98.9 mm</td></tr> </table>	1		(509)	2		(001)	3		(900)	↓	182.6 mm		↔	98.9 mm	
1		(509)																																																
2		(001)																																																
3		(900)																																																
↓	152.3 mm																																																	
↔	98.9 mm																																																	
1		(509)																																																
2		(001)																																																
3		(900)																																																
↓	152.3 mm																																																	
↔	98.9 mm																																																	
1		(509)																																																
2		(001)																																																
3		(900)																																																
↓	182.6 mm																																																	
↔	98.9 mm																																																	
	<p>No.54</p> <p>21 min</p> <table border="1"> <tr><td>1</td><td></td><td>(509)</td></tr> <tr><td>2</td><td></td><td>(001)</td></tr> <tr><td>3</td><td></td><td>(900)</td></tr> <tr><td>↓</td><td colspan="2">152.3 mm</td></tr> <tr><td>↔</td><td colspan="2">56.7 mm</td></tr> </table>	1		(509)	2		(001)	3		(900)	↓	152.3 mm		↔	56.7 mm			<p>No.60</p> <p>25 min</p> <table border="1"> <tr><td>1</td><td></td><td>(509)</td></tr> <tr><td>2</td><td></td><td>(001)</td></tr> <tr><td>3</td><td></td><td>(900)</td></tr> <tr><td>↓</td><td colspan="2">152.3 mm</td></tr> <tr><td>↔</td><td colspan="2">98.9 mm</td></tr> </table>	1		(509)	2		(001)	3		(900)	↓	152.3 mm		↔	98.9 mm			<p>No.66</p> <p>35 min</p> <table border="1"> <tr><td>1</td><td></td><td>(509)</td></tr> <tr><td>2</td><td></td><td>(001)</td></tr> <tr><td>3</td><td></td><td>(900)</td></tr> <tr><td>↓</td><td colspan="2">152.3 mm</td></tr> <tr><td>↔</td><td colspan="2">101.0 mm</td></tr> </table>	1		(509)	2		(001)	3		(900)	↓	152.3 mm		↔	101.0 mm	
1		(509)																																																
2		(001)																																																
3		(900)																																																
↓	152.3 mm																																																	
↔	56.7 mm																																																	
1		(509)																																																
2		(001)																																																
3		(900)																																																
↓	152.3 mm																																																	
↔	98.9 mm																																																	
1		(509)																																																
2		(001)																																																
3		(900)																																																
↓	152.3 mm																																																	
↔	101.0 mm																																																	
	<p>No.55</p> <p>35 min</p> <table border="1"> <tr><td>1</td><td></td><td>(509)</td></tr> <tr><td>2</td><td></td><td>(001)</td></tr> <tr><td>3</td><td></td><td>(900)</td></tr> <tr><td>↓</td><td colspan="2">152.3 mm</td></tr> <tr><td>↔</td><td colspan="2">98.9 mm</td></tr> </table>	1		(509)	2		(001)	3		(900)	↓	152.3 mm		↔	98.9 mm			<p>No.61</p> <p>41 min</p> <table border="1"> <tr><td>1</td><td></td><td>(509)</td></tr> <tr><td>2</td><td></td><td>(001)</td></tr> <tr><td>3</td><td></td><td>(900)</td></tr> <tr><td>↓</td><td colspan="2">152.3 mm</td></tr> <tr><td>↔</td><td colspan="2">98.9 mm</td></tr> </table>	1		(509)	2		(001)	3		(900)	↓	152.3 mm		↔	98.9 mm			<p>No.67</p> <p>38 min</p> <table border="1"> <tr><td>1</td><td></td><td>(509)</td></tr> <tr><td>2</td><td></td><td>(001)</td></tr> <tr><td>3</td><td></td><td>(900)</td></tr> <tr><td>↓</td><td colspan="2">152.3 mm</td></tr> <tr><td>↔</td><td colspan="2">106.3 mm</td></tr> </table>	1		(509)	2		(001)	3		(900)	↓	152.3 mm		↔	106.3 mm	
1		(509)																																																
2		(001)																																																
3		(900)																																																
↓	152.3 mm																																																	
↔	98.9 mm																																																	
1		(509)																																																
2		(001)																																																
3		(900)																																																
↓	152.3 mm																																																	
↔	98.9 mm																																																	
1		(509)																																																
2		(001)																																																
3		(900)																																																
↓	152.3 mm																																																	
↔	106.3 mm																																																	
	<p>No.56</p> <p>36 min</p> <table border="1"> <tr><td>1</td><td></td><td>(509)</td></tr> <tr><td>2</td><td></td><td>(001)</td></tr> <tr><td>3</td><td></td><td>(900)</td></tr> <tr><td>↓</td><td colspan="2">152.3 mm</td></tr> <tr><td>↔</td><td colspan="2">98.9 mm</td></tr> </table>	1		(509)	2		(001)	3		(900)	↓	152.3 mm		↔	98.9 mm			<p>No.62</p> <p>39 min</p> <table border="1"> <tr><td>1</td><td></td><td>(509)</td></tr> <tr><td>2</td><td></td><td>(001)</td></tr> <tr><td>3</td><td></td><td>(900)</td></tr> <tr><td>↓</td><td colspan="2">152.3 mm</td></tr> <tr><td>↔</td><td colspan="2">98.9 mm</td></tr> </table>	1		(509)	2		(001)	3		(900)	↓	152.3 mm		↔	98.9 mm			<p>No.68</p> <p>35 min</p> <table border="1"> <tr><td>1</td><td></td><td>(509)</td></tr> <tr><td>2</td><td></td><td>(001)</td></tr> <tr><td>3</td><td></td><td>(900)</td></tr> <tr><td>↓</td><td colspan="2">152.3 mm</td></tr> <tr><td>↔</td><td colspan="2">105.7 mm</td></tr> </table>	1		(509)	2		(001)	3		(900)	↓	152.3 mm		↔	105.7 mm	
1		(509)																																																
2		(001)																																																
3		(900)																																																
↓	152.3 mm																																																	
↔	98.9 mm																																																	
1		(509)																																																
2		(001)																																																
3		(900)																																																
↓	152.3 mm																																																	
↔	98.9 mm																																																	
1		(509)																																																
2		(001)																																																
3		(900)																																																
↓	152.3 mm																																																	
↔	105.7 mm																																																	
	<p>No.57</p> <p>34 min</p> <table border="1"> <tr><td>1</td><td></td><td>(509)</td></tr> <tr><td>2</td><td></td><td>(001)</td></tr> <tr><td>3</td><td></td><td>(900)</td></tr> <tr><td>↓</td><td colspan="2">152.3 mm</td></tr> <tr><td>↔</td><td colspan="2">105.5 mm</td></tr> </table>	1		(509)	2		(001)	3		(900)	↓	152.3 mm		↔	105.5 mm			<p>No.63</p> <p>39 min</p> <table border="1"> <tr><td>1</td><td></td><td>(509)</td></tr> <tr><td>2</td><td></td><td>(001)</td></tr> <tr><td>3</td><td></td><td>(900)</td></tr> <tr><td>↓</td><td colspan="2">152.3 mm</td></tr> <tr><td>↔</td><td colspan="2">117.7 mm</td></tr> </table>	1		(509)	2		(001)	3		(900)	↓	152.3 mm		↔	117.7 mm			<p>No.69</p> <p>6 min</p> <table border="1"> <tr><td>1</td><td></td><td>(509)</td></tr> <tr><td>2</td><td></td><td>(001)</td></tr> <tr><td>3</td><td></td><td>(900)</td></tr> <tr><td>↓</td><td colspan="2">25.5 mm</td></tr> <tr><td>↔</td><td colspan="2">55.0 mm</td></tr> </table>	1		(509)	2		(001)	3		(900)	↓	25.5 mm		↔	55.0 mm	
1		(509)																																																
2		(001)																																																
3		(900)																																																
↓	152.3 mm																																																	
↔	105.5 mm																																																	
1		(509)																																																
2		(001)																																																
3		(900)																																																
↓	152.3 mm																																																	
↔	117.7 mm																																																	
1		(509)																																																
2		(001)																																																
3		(900)																																																
↓	25.5 mm																																																	
↔	55.0 mm																																																	





	<p>No.70</p> <table border="1"> <tr><th colspan="2">15 min</th></tr> <tr><td>1</td><td>■ (509)</td></tr> <tr><td>2</td><td>□ (001)</td></tr> <tr><td>3</td><td>■ (900)</td></tr> <tr><td>↓</td><td>92.8 mm</td></tr> <tr><td>↔</td><td>92.8 mm</td></tr> </table>	15 min		1	■ (509)	2	□ (001)	3	■ (900)	↓	92.8 mm	↔	92.8 mm		<p>No.78</p> <table border="1"> <tr><th colspan="2">29 min</th></tr> <tr><td>1</td><td>■ (509)</td></tr> <tr><td>2</td><td>□ (001)</td></tr> <tr><td>3</td><td>■ (900)</td></tr> <tr><td>↓</td><td>152.3 mm</td></tr> <tr><td>↔</td><td>103.1 mm</td></tr> </table>	29 min		1	■ (509)	2	□ (001)	3	■ (900)	↓	152.3 mm	↔	103.1 mm		<p>No.84</p> <table border="1"> <tr><th colspan="2">23 min</th></tr> <tr><td>1</td><td>■ (509)</td></tr> <tr><td>2</td><td>□ (001)</td></tr> <tr><td>3</td><td>■ (900)</td></tr> <tr><td>↓</td><td>198.6 mm</td></tr> <tr><td>↔</td><td>54.6 mm</td></tr> </table>	23 min		1	■ (509)	2	□ (001)	3	■ (900)	↓	198.6 mm	↔	54.6 mm
15 min																																									
1	■ (509)																																								
2	□ (001)																																								
3	■ (900)																																								
↓	92.8 mm																																								
↔	92.8 mm																																								
29 min																																									
1	■ (509)																																								
2	□ (001)																																								
3	■ (900)																																								
↓	152.3 mm																																								
↔	103.1 mm																																								
23 min																																									
1	■ (509)																																								
2	□ (001)																																								
3	■ (900)																																								
↓	198.6 mm																																								
↔	54.6 mm																																								
	<p>No.71</p> <table border="1"> <tr><th colspan="2">17 min</th></tr> <tr><td>1</td><td>■ (509)</td></tr> <tr><td>2</td><td>□ (001)</td></tr> <tr><td>3</td><td>■ (900)</td></tr> <tr><td>↓</td><td>88.0 mm</td></tr> <tr><td>↔</td><td>87.6 mm</td></tr> </table>	17 min		1	■ (509)	2	□ (001)	3	■ (900)	↓	88.0 mm	↔	87.6 mm		<p>No.79</p> <table border="1"> <tr><th colspan="2">20 min</th></tr> <tr><td>1</td><td>■ (509)</td></tr> <tr><td>2</td><td>□ (001)</td></tr> <tr><td>3</td><td>■ (900)</td></tr> <tr><td>↓</td><td>152.3 mm</td></tr> <tr><td>↔</td><td>41.1 mm</td></tr> </table>	20 min		1	■ (509)	2	□ (001)	3	■ (900)	↓	152.3 mm	↔	41.1 mm		<p>No.85</p> <table border="1"> <tr><th colspan="2">25 min</th></tr> <tr><td>1</td><td>■ (509)</td></tr> <tr><td>2</td><td>□ (001)</td></tr> <tr><td>3</td><td>■ (900)</td></tr> <tr><td>↓</td><td>198.6 mm</td></tr> <tr><td>↔</td><td>53.9 mm</td></tr> </table>	25 min		1	■ (509)	2	□ (001)	3	■ (900)	↓	198.6 mm	↔	53.9 mm
17 min																																									
1	■ (509)																																								
2	□ (001)																																								
3	■ (900)																																								
↓	88.0 mm																																								
↔	87.6 mm																																								
20 min																																									
1	■ (509)																																								
2	□ (001)																																								
3	■ (900)																																								
↓	152.3 mm																																								
↔	41.1 mm																																								
25 min																																									
1	■ (509)																																								
2	□ (001)																																								
3	■ (900)																																								
↓	198.6 mm																																								
↔	53.9 mm																																								
	<p>No.72</p> <table border="1"> <tr><th colspan="2">15 min</th></tr> <tr><td>1</td><td>■ (509)</td></tr> <tr><td>2</td><td>□ (001)</td></tr> <tr><td>3</td><td>■ (900)</td></tr> <tr><td>↓</td><td>92.8 mm</td></tr> <tr><td>↔</td><td>92.8 mm</td></tr> </table>	15 min		1	■ (509)	2	□ (001)	3	■ (900)	↓	92.8 mm	↔	92.8 mm		<p>No.80</p> <table border="1"> <tr><th colspan="2">57 min</th></tr> <tr><td>1</td><td>■ (509)</td></tr> <tr><td>2</td><td>□ (001)</td></tr> <tr><td>3</td><td>■ (900)</td></tr> <tr><td>↓</td><td>152.3 mm</td></tr> <tr><td>↔</td><td>137.5 mm</td></tr> </table>	57 min		1	■ (509)	2	□ (001)	3	■ (900)	↓	152.3 mm	↔	137.5 mm		<p>No.86</p> <table border="1"> <tr><th colspan="2">25 min</th></tr> <tr><td>1</td><td>■ (509)</td></tr> <tr><td>2</td><td>□ (001)</td></tr> <tr><td>3</td><td>■ (900)</td></tr> <tr><td>↓</td><td>198.6 mm</td></tr> <tr><td>↔</td><td>53.9 mm</td></tr> </table>	25 min		1	■ (509)	2	□ (001)	3	■ (900)	↓	198.6 mm	↔	53.9 mm
15 min																																									
1	■ (509)																																								
2	□ (001)																																								
3	■ (900)																																								
↓	92.8 mm																																								
↔	92.8 mm																																								
57 min																																									
1	■ (509)																																								
2	□ (001)																																								
3	■ (900)																																								
↓	152.3 mm																																								
↔	137.5 mm																																								
25 min																																									
1	■ (509)																																								
2	□ (001)																																								
3	■ (900)																																								
↓	198.6 mm																																								
↔	53.9 mm																																								
	<p>No.73</p> <table border="1"> <tr><th colspan="2">18 min</th></tr> <tr><td>1</td><td>■ (509)</td></tr> <tr><td>2</td><td>□ (001)</td></tr> <tr><td>3</td><td>■ (900)</td></tr> <tr><td>↓</td><td>60.8 mm</td></tr> <tr><td>↔</td><td>92.8 mm</td></tr> </table>	18 min		1	■ (509)	2	□ (001)	3	■ (900)	↓	60.8 mm	↔	92.8 mm		<p>No.81</p> <table border="1"> <tr><th colspan="2">14 min</th></tr> <tr><td>1</td><td>■ (509)</td></tr> <tr><td>2</td><td>□ (001)</td></tr> <tr><td>3</td><td>■ (900)</td></tr> <tr><td>↓</td><td>108.2 mm</td></tr> <tr><td>↔</td><td>71.0 mm</td></tr> </table>	14 min		1	■ (509)	2	□ (001)	3	■ (900)	↓	108.2 mm	↔	71.0 mm		<p>No.87</p> <table border="1"> <tr><th colspan="2">18 min</th></tr> <tr><td>1</td><td>■ (509)</td></tr> <tr><td>2</td><td>□ (001)</td></tr> <tr><td>3</td><td>■ (900)</td></tr> <tr><td>↓</td><td>156.8 mm</td></tr> <tr><td>↔</td><td>96.6 mm</td></tr> </table>	18 min		1	■ (509)	2	□ (001)	3	■ (900)	↓	156.8 mm	↔	96.6 mm
18 min																																									
1	■ (509)																																								
2	□ (001)																																								
3	■ (900)																																								
↓	60.8 mm																																								
↔	92.8 mm																																								
14 min																																									
1	■ (509)																																								
2	□ (001)																																								
3	■ (900)																																								
↓	108.2 mm																																								
↔	71.0 mm																																								
18 min																																									
1	■ (509)																																								
2	□ (001)																																								
3	■ (900)																																								
↓	156.8 mm																																								
↔	96.6 mm																																								
	<p>No.74</p> <table border="1"> <tr><th colspan="2">19 min</th></tr> <tr><td>1</td><td>■ (509)</td></tr> <tr><td>2</td><td>□ (001)</td></tr> <tr><td>3</td><td>■ (900)</td></tr> <tr><td>↓</td><td>81.8 mm</td></tr> <tr><td>↔</td><td>83.3 mm</td></tr> </table>	19 min		1	■ (509)	2	□ (001)	3	■ (900)	↓	81.8 mm	↔	83.3 mm		<p>No.82</p> <table border="1"> <tr><th colspan="2">14 min</th></tr> <tr><td>1</td><td>■ (509)</td></tr> <tr><td>2</td><td>□ (001)</td></tr> <tr><td>3</td><td>■ (900)</td></tr> <tr><td>↓</td><td>108.3 mm</td></tr> <tr><td>↔</td><td>71.1 mm</td></tr> </table>	14 min		1	■ (509)	2	□ (001)	3	■ (900)	↓	108.3 mm	↔	71.1 mm		<p>No.88</p> <table border="1"> <tr><th colspan="2">18 min</th></tr> <tr><td>1</td><td>■ (509)</td></tr> <tr><td>2</td><td>□ (001)</td></tr> <tr><td>3</td><td>■ (900)</td></tr> <tr><td>↓</td><td>156.8 mm</td></tr> <tr><td>↔</td><td>96.6 mm</td></tr> </table>	18 min		1	■ (509)	2	□ (001)	3	■ (900)	↓	156.8 mm	↔	96.6 mm
19 min																																									
1	■ (509)																																								
2	□ (001)																																								
3	■ (900)																																								
↓	81.8 mm																																								
↔	83.3 mm																																								
14 min																																									
1	■ (509)																																								
2	□ (001)																																								
3	■ (900)																																								
↓	108.3 mm																																								
↔	71.1 mm																																								
18 min																																									
1	■ (509)																																								
2	□ (001)																																								
3	■ (900)																																								
↓	156.8 mm																																								
↔	96.6 mm																																								
	<p>No.75</p> <table border="1"> <tr><th colspan="2">5 min</th></tr> <tr><td>1</td><td>■ (509)</td></tr> <tr><td>2</td><td>□ (001)</td></tr> <tr><td>3</td><td>■ (900)</td></tr> <tr><td>↓</td><td>34.4 mm</td></tr> <tr><td>↔</td><td>38.5 mm</td></tr> </table>	5 min		1	■ (509)	2	□ (001)	3	■ (900)	↓	34.4 mm	↔	38.5 mm		<p>No.83</p> <table border="1"> <tr><th colspan="2">23 min</th></tr> <tr><td>1</td><td>■ (509)</td></tr> <tr><td>2</td><td>□ (001)</td></tr> <tr><td>3</td><td>■ (900)</td></tr> <tr><td>↓</td><td>198.6 mm</td></tr> <tr><td>↔</td><td>54.6 mm</td></tr> </table>	23 min		1	■ (509)	2	□ (001)	3	■ (900)	↓	198.6 mm	↔	54.6 mm		<p>No.88</p> <table border="1"> <tr><th colspan="2">18 min</th></tr> <tr><td>1</td><td>■ (509)</td></tr> <tr><td>2</td><td>□ (001)</td></tr> <tr><td>3</td><td>■ (900)</td></tr> <tr><td>↓</td><td>156.8 mm</td></tr> <tr><td>↔</td><td>96.6 mm</td></tr> </table>	18 min		1	■ (509)	2	□ (001)	3	■ (900)	↓	156.8 mm	↔	96.6 mm
5 min																																									
1	■ (509)																																								
2	□ (001)																																								
3	■ (900)																																								
↓	34.4 mm																																								
↔	38.5 mm																																								
23 min																																									
1	■ (509)																																								
2	□ (001)																																								
3	■ (900)																																								
↓	198.6 mm																																								
↔	54.6 mm																																								
18 min																																									
1	■ (509)																																								
2	□ (001)																																								
3	■ (900)																																								
↓	156.8 mm																																								
↔	96.6 mm																																								
	<p>No.76</p> <table border="1"> <tr><th colspan="2">7 min</th></tr> <tr><td>1</td><td>■ (509)</td></tr> <tr><td>2</td><td>□ (001)</td></tr> <tr><td>3</td><td>■ (900)</td></tr> <tr><td>↓</td><td>53.9 mm</td></tr> <tr><td>↔</td><td>46.6 mm</td></tr> </table>	7 min		1	■ (509)	2	□ (001)	3	■ (900)	↓	53.9 mm	↔	46.6 mm	<p>No.77</p> <table border="1"> <tr><th colspan="2">44 min</th></tr> <tr><td>1</td><td>■ (509)</td></tr> <tr><td>2</td><td>□ (001)</td></tr> <tr><td>3</td><td>■ (900)</td></tr> <tr><td>↓</td><td>152.3 mm</td></tr> <tr><td>↔</td><td>136.9 mm</td></tr> </table>	44 min		1	■ (509)	2	□ (001)	3	■ (900)	↓	152.3 mm	↔	136.9 mm			<p>No.88</p> <table border="1"> <tr><th colspan="2">18 min</th></tr> <tr><td>1</td><td>■ (509)</td></tr> <tr><td>2</td><td>□ (001)</td></tr> <tr><td>3</td><td>■ (900)</td></tr> <tr><td>↓</td><td>156.8 mm</td></tr> <tr><td>↔</td><td>96.6 mm</td></tr> </table>	18 min		1	■ (509)	2	□ (001)	3	■ (900)	↓	156.8 mm	↔	96.6 mm
7 min																																									
1	■ (509)																																								
2	□ (001)																																								
3	■ (900)																																								
↓	53.9 mm																																								
↔	46.6 mm																																								
44 min																																									
1	■ (509)																																								
2	□ (001)																																								
3	■ (900)																																								
↓	152.3 mm																																								
↔	136.9 mm																																								
18 min																																									
1	■ (509)																																								
2	□ (001)																																								
3	■ (900)																																								
↓	156.8 mm																																								
↔	96.6 mm																																								
	<p>No.77</p> <table border="1"> <tr><th colspan="2">44 min</th></tr> <tr><td>1</td><td>■ (509)</td></tr> <tr><td>2</td><td>□ (001)</td></tr> <tr><td>3</td><td>■ (900)</td></tr> <tr><td>↓</td><td>152.3 mm</td></tr> <tr><td>↔</td><td>136.9 mm</td></tr> </table>	44 min		1	■ (509)	2	□ (001)	3	■ (900)	↓	152.3 mm	↔	136.9 mm		<p>No.83</p> <table border="1"> <tr><th colspan="2">23 min</th></tr> <tr><td>1</td><td>■ (509)</td></tr> <tr><td>2</td><td>□ (001)</td></tr> <tr><td>3</td><td>■ (900)</td></tr> <tr><td>↓</td><td>198.6 mm</td></tr> <tr><td>↔</td><td>54.6 mm</td></tr> </table>	23 min		1	■ (509)	2	□ (001)	3	■ (900)	↓	198.6 mm	↔	54.6 mm		<p>No.88</p> <table border="1"> <tr><th colspan="2">18 min</th></tr> <tr><td>1</td><td>■ (509)</td></tr> <tr><td>2</td><td>□ (001)</td></tr> <tr><td>3</td><td>■ (900)</td></tr> <tr><td>↓</td><td>156.8 mm</td></tr> <tr><td>↔</td><td>96.6 mm</td></tr> </table>	18 min		1	■ (509)	2	□ (001)	3	■ (900)	↓	156.8 mm	↔	96.6 mm
44 min																																									
1	■ (509)																																								
2	□ (001)																																								
3	■ (900)																																								
↓	152.3 mm																																								
↔	136.9 mm																																								
23 min																																									
1	■ (509)																																								
2	□ (001)																																								
3	■ (900)																																								
↓	198.6 mm																																								
↔	54.6 mm																																								
18 min																																									
1	■ (509)																																								
2	□ (001)																																								
3	■ (900)																																								
↓	156.8 mm																																								
↔	96.6 mm																																								

Embroidery Pattern Color Change Table
Tabla de cambio de color para patrones de bordado
Tableau de changement de couleur des motifs de broderie



No.89



12 min	
1	 (509)
2	 (001)
3	 (900)
↓	52.1 mm
↔	106.9 mm



No.95



14 min	
1	 (509)
2	 (001)
3	 (900)
↓	53.5 mm
↔	89.9 mm



No.90



11 min	
1	 (509)
2	 (001)
3	 (900)
↓	106.7 mm
↔	38.7 mm



No.96



14 min	
1	 (509)
2	 (001)
3	 (900)
↓	53.5 mm
↔	90.3 mm



No.91



12 min	
1	 (509)
2	 (001)
3	 (900)
↓	126.0 mm
↔	46.5 mm



No.97



12 min	
1	 (509)
2	 (001)
3	 (900)
↓	49.8 mm
↔	79.6 mm



No.92



56 min	
1	 (509)
2	 (001)
3	 (900)
↓	152.3 mm
↔	152.3 mm

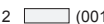

No.98



6 min	
1	 (509)
2	 (001)
3	 (900)
↓	49.8 mm
↔	34.9 mm



No.93



58 min	
1	 (509)
2	 (001)
3	 (900)
↓	152.3 mm
↔	152.3 mm



No.99



7 min	
1	 (509)
2	 (001)
3	 (900)
↓	53.5 mm
↔	46.5 mm



No.94



39 min	
1	 (509)
2	 (001)
3	 (900)
↓	93.2 mm
↔	146.9 mm

No.100



6 min	
1	 (509)
2	 (001)
3	 (900)
↓	49.8 mm
↔	35.0 mm



- ✦ Vine alphabet patterns
- ✦ Patrones alfabéticos florales
- ✦ Motifs d'alphabet « Vigne »



No.1

14 min	
1	■ (807)
2	■ (542)
↓	108.6 mm
↔	165.6 mm



No.5

10 min	
1	■ (807)
2	■ (542)
↓	109.9 mm
↔	130.6 mm



No.2

13 min	
1	■ (807)
2	■ (542)
↓	108.7 mm
↔	145.3 mm



No.6

11 min	
1	■ (807)
2	■ (542)
↓	107.8 mm
↔	157.2 mm



No.3

10 min	
1	■ (807)
2	■ (542)
↓	107.6 mm
↔	146.6 mm



No.7

11 min	
1	■ (807)
2	■ (542)
↓	109.0 mm
↔	140.6 mm



No.4

13 min	
1	■ (807)
2	■ (542)
↓	109.4 mm
↔	159.8 mm



No.8

14 min	
1	■ (807)
2	■ (542)
↓	108.2 mm
↔	166.8 mm

Embroidery Pattern Color Change Table
 Tabla de cambio de color para patrones de bordado
 Tableau de changement de couleur des motifs de broderie

	No.9 <table border="1" style="margin: auto; border-collapse: collapse;"> <tr><th colspan="2">9 min</th></tr> <tr><td>1</td><td style="background-color: #e91e63; color: white;">(807)</td></tr> <tr><td>2</td><td style="background-color: #c8e6c9; color: white;">(542)</td></tr> <tr><td>↓</td><td>109.6 mm</td></tr> <tr><td>↔</td><td>136.2 mm</td></tr> </table>	9 min		1	(807)	2	(542)	↓	109.6 mm	↔	136.2 mm		No.14 <table border="1" style="margin: auto; border-collapse: collapse;"> <tr><th colspan="2">12 min</th></tr> <tr><td>1</td><td style="background-color: #e91e63; color: white;">(807)</td></tr> <tr><td>2</td><td style="background-color: #c8e6c9; color: white;">(542)</td></tr> <tr><td>↓</td><td>108.9 mm</td></tr> <tr><td>↔</td><td>169.4 mm</td></tr> </table>	12 min		1	(807)	2	(542)	↓	108.9 mm	↔	169.4 mm
9 min																							
1	(807)																						
2	(542)																						
↓	109.6 mm																						
↔	136.2 mm																						
12 min																							
1	(807)																						
2	(542)																						
↓	108.9 mm																						
↔	169.4 mm																						
	No.10 <table border="1" style="margin: auto; border-collapse: collapse;"> <tr><th colspan="2">11 min</th></tr> <tr><td>1</td><td style="background-color: #e91e63; color: white;">(807)</td></tr> <tr><td>2</td><td style="background-color: #c8e6c9; color: white;">(542)</td></tr> <tr><td>↓</td><td>108.4 mm</td></tr> <tr><td>↔</td><td>141.9 mm</td></tr> </table>	11 min		1	(807)	2	(542)	↓	108.4 mm	↔	141.9 mm		No.15 <table border="1" style="margin: auto; border-collapse: collapse;"> <tr><th colspan="2">10 min</th></tr> <tr><td>1</td><td style="background-color: #e91e63; color: white;">(807)</td></tr> <tr><td>2</td><td style="background-color: #c8e6c9; color: white;">(542)</td></tr> <tr><td>↓</td><td>107.7 mm</td></tr> <tr><td>↔</td><td>157.4 mm</td></tr> </table>	10 min		1	(807)	2	(542)	↓	107.7 mm	↔	157.4 mm
11 min																							
1	(807)																						
2	(542)																						
↓	108.4 mm																						
↔	141.9 mm																						
10 min																							
1	(807)																						
2	(542)																						
↓	107.7 mm																						
↔	157.4 mm																						
	No.11 <table border="1" style="margin: auto; border-collapse: collapse;"> <tr><th colspan="2">13 min</th></tr> <tr><td>1</td><td style="background-color: #e91e63; color: white;">(807)</td></tr> <tr><td>2</td><td style="background-color: #c8e6c9; color: white;">(542)</td></tr> <tr><td>↓</td><td>110.3 mm</td></tr> <tr><td>↔</td><td>170.2 mm</td></tr> </table>	13 min		1	(807)	2	(542)	↓	110.3 mm	↔	170.2 mm		No.16 <table border="1" style="margin: auto; border-collapse: collapse;"> <tr><th colspan="2">11 min</th></tr> <tr><td>1</td><td style="background-color: #e91e63; color: white;">(807)</td></tr> <tr><td>2</td><td style="background-color: #c8e6c9; color: white;">(542)</td></tr> <tr><td>↓</td><td>109.3 mm</td></tr> <tr><td>↔</td><td>134.2 mm</td></tr> </table>	11 min		1	(807)	2	(542)	↓	109.3 mm	↔	134.2 mm
13 min																							
1	(807)																						
2	(542)																						
↓	110.3 mm																						
↔	170.2 mm																						
11 min																							
1	(807)																						
2	(542)																						
↓	109.3 mm																						
↔	134.2 mm																						
	No.12 <table border="1" style="margin: auto; border-collapse: collapse;"> <tr><th colspan="2">11 min</th></tr> <tr><td>1</td><td style="background-color: #e91e63; color: white;">(807)</td></tr> <tr><td>2</td><td style="background-color: #c8e6c9; color: white;">(542)</td></tr> <tr><td>↓</td><td>107.6 mm</td></tr> <tr><td>↔</td><td>150.0 mm</td></tr> </table>	11 min		1	(807)	2	(542)	↓	107.6 mm	↔	150.0 mm		No.17 <table border="1" style="margin: auto; border-collapse: collapse;"> <tr><th colspan="2">11 min</th></tr> <tr><td>1</td><td style="background-color: #e91e63; color: white;">(807)</td></tr> <tr><td>2</td><td style="background-color: #c8e6c9; color: white;">(542)</td></tr> <tr><td>↓</td><td>109.8 mm</td></tr> <tr><td>↔</td><td>167.1 mm</td></tr> </table>	11 min		1	(807)	2	(542)	↓	109.8 mm	↔	167.1 mm
11 min																							
1	(807)																						
2	(542)																						
↓	107.6 mm																						
↔	150.0 mm																						
11 min																							
1	(807)																						
2	(542)																						
↓	109.8 mm																						
↔	167.1 mm																						
	No.13 <table border="1" style="margin: auto; border-collapse: collapse;"> <tr><th colspan="2">14 min</th></tr> <tr><td>1</td><td style="background-color: #e91e63; color: white;">(807)</td></tr> <tr><td>2</td><td style="background-color: #c8e6c9; color: white;">(542)</td></tr> <tr><td>↓</td><td>108.3 mm</td></tr> <tr><td>↔</td><td>170.0 mm</td></tr> </table>	14 min		1	(807)	2	(542)	↓	108.3 mm	↔	170.0 mm		No.18 <table border="1" style="margin: auto; border-collapse: collapse;"> <tr><th colspan="2">14 min</th></tr> <tr><td>1</td><td style="background-color: #e91e63; color: white;">(807)</td></tr> <tr><td>2</td><td style="background-color: #c8e6c9; color: white;">(542)</td></tr> <tr><td>↓</td><td>109.3 mm</td></tr> <tr><td>↔</td><td>163.0 mm</td></tr> </table>	14 min		1	(807)	2	(542)	↓	109.3 mm	↔	163.0 mm
14 min																							
1	(807)																						
2	(542)																						
↓	108.3 mm																						
↔	170.0 mm																						
14 min																							
1	(807)																						
2	(542)																						
↓	109.3 mm																						
↔	163.0 mm																						



No.19

11 min	
1	(807)
2	(542)
↕	108.8 mm
↔	147.8 mm



No.24

13 min	
1	(807)
2	(542)
↕	106.0 mm
↔	166.6 mm



No.20

12 min	
1	(807)
2	(542)
↕	108.3 mm
↔	146.5 mm



No.25

10 min	
1	(807)
2	(542)
↕	106.1 mm
↔	132.1 mm



No.21

12 min	
1	(807)
2	(542)
↕	107.1 mm
↔	156.8 mm



No.26

12 min	
1	(807)
2	(542)
↕	111.8 mm
↔	140.0 mm



No.22

9 min	
1	(807)
2	(542)
↕	106.1 mm
↔	142.1 mm



No.27

7 min	
1	(807)
2	(542)
↕	114.6 mm
↔	115.2 mm



No.23

14 min	
1	(807)
2	(542)
↕	106.7 mm
↔	165.2 mm















No.28

7 min	
1	(807)
2	(542)
↕	62.8 mm
↔	238.6 mm



Embroidery Pattern Color Change Table
Tabla de cambio de color para patrones de bordado
Tableau de changement de couleur des motifs de broderie

<p>No.29</p>  <p>5 min</p> <table border="1" style="width: 100%; border-collapse: collapse;"> <tr><td>1</td><td style="background-color: #ff0000;"></td><td>(807)</td></tr> <tr><td>2</td><td style="background-color: #00ff00;"></td><td>(542)</td></tr> <tr><td>↓</td><td colspan="2">349.8 mm</td></tr> <tr><td>↔</td><td colspan="2">24.1 mm</td></tr> </table>	1		(807)	2		(542)	↓	349.8 mm		↔	24.1 mm		<p>No.37</p>  <p>3 min</p> <table border="1" style="width: 100%; border-collapse: collapse;"> <tr><td>1</td><td style="background-color: #0000ff;"></td><td>(007)</td></tr> <tr><td>2</td><td style="background-color: #ccccff;"></td><td>(804)</td></tr> <tr><td>↓</td><td colspan="2">54.6 mm</td></tr> <tr><td>↔</td><td colspan="2">70.4 mm</td></tr> </table>	1		(007)	2		(804)	↓	54.6 mm		↔	70.4 mm														
1		(807)																																				
2		(542)																																				
↓	349.8 mm																																					
↔	24.1 mm																																					
1		(007)																																				
2		(804)																																				
↓	54.6 mm																																					
↔	70.4 mm																																					
<p>No.30</p>  <p>19 min</p> <table border="1" style="width: 100%; border-collapse: collapse;"> <tr><td>1</td><td style="background-color: #00ff00;"></td><td>(542)</td></tr> <tr><td>2</td><td style="background-color: #ff0000;"></td><td>(807)</td></tr> <tr><td>↓</td><td colspan="2">289.8 mm</td></tr> <tr><td>↔</td><td colspan="2">234.6 mm</td></tr> </table>	1		(542)	2		(807)	↓	289.8 mm		↔	234.6 mm		<p>No.38</p>  <p>4 min</p> <table border="1" style="width: 100%; border-collapse: collapse;"> <tr><td>1</td><td style="background-color: #0000ff;"></td><td>(007)</td></tr> <tr><td>2</td><td style="background-color: #ccccff;"></td><td>(804)</td></tr> <tr><td>↓</td><td colspan="2">54.3 mm</td></tr> <tr><td>↔</td><td colspan="2">83.3 mm</td></tr> </table>	1		(007)	2		(804)	↓	54.3 mm		↔	83.3 mm														
1		(542)																																				
2		(807)																																				
↓	289.8 mm																																					
↔	234.6 mm																																					
1		(007)																																				
2		(804)																																				
↓	54.3 mm																																					
↔	83.3 mm																																					
<p>No.31</p>  <p>4 min</p> <table border="1" style="width: 100%; border-collapse: collapse;"> <tr><td>1</td><td style="background-color: #0000ff;"></td><td>(007)</td></tr> <tr><td>2</td><td style="background-color: #ccccff;"></td><td>(804)</td></tr> <tr><td>↓</td><td colspan="2">54.3 mm</td></tr> <tr><td>↔</td><td colspan="2">82.8 mm</td></tr> </table>	1		(007)	2		(804)	↓	54.3 mm		↔	82.8 mm		<p>No.34</p>  <p>4 min</p> <table border="1" style="width: 100%; border-collapse: collapse;"> <tr><td>1</td><td style="background-color: #0000ff;"></td><td>(007)</td></tr> <tr><td>2</td><td style="background-color: #ccccff;"></td><td>(804)</td></tr> <tr><td>↓</td><td colspan="2">54.6 mm</td></tr> <tr><td>↔</td><td colspan="2">80.0 mm</td></tr> </table>	1		(007)	2		(804)	↓	54.6 mm		↔	80.0 mm		<p>No.40</p>  <p>3 min</p> <table border="1" style="width: 100%; border-collapse: collapse;"> <tr><td>1</td><td style="background-color: #0000ff;"></td><td>(007)</td></tr> <tr><td>2</td><td style="background-color: #ccccff;"></td><td>(804)</td></tr> <tr><td>↓</td><td colspan="2">54.3 mm</td></tr> <tr><td>↔</td><td colspan="2">71.0 mm</td></tr> </table>	1		(007)	2		(804)	↓	54.3 mm		↔	71.0 mm	
1		(007)																																				
2		(804)																																				
↓	54.3 mm																																					
↔	82.8 mm																																					
1		(007)																																				
2		(804)																																				
↓	54.6 mm																																					
↔	80.0 mm																																					
1		(007)																																				
2		(804)																																				
↓	54.3 mm																																					
↔	71.0 mm																																					
<p>No.32</p>  <p>4 min</p> <table border="1" style="width: 100%; border-collapse: collapse;"> <tr><td>1</td><td style="background-color: #0000ff;"></td><td>(007)</td></tr> <tr><td>2</td><td style="background-color: #ccccff;"></td><td>(804)</td></tr> <tr><td>↓</td><td colspan="2">54.4 mm</td></tr> <tr><td>↔</td><td colspan="2">72.6 mm</td></tr> </table>	1		(007)	2		(804)	↓	54.4 mm		↔	72.6 mm		<p>No.35</p>  <p>3 min</p> <table border="1" style="width: 100%; border-collapse: collapse;"> <tr><td>1</td><td style="background-color: #0000ff;"></td><td>(007)</td></tr> <tr><td>2</td><td style="background-color: #ccccff;"></td><td>(804)</td></tr> <tr><td>↓</td><td colspan="2">55.0 mm</td></tr> <tr><td>↔</td><td colspan="2">65.3 mm</td></tr> </table>	1		(007)	2		(804)	↓	55.0 mm		↔	65.3 mm		<p>No.41</p>  <p>4 min</p> <table border="1" style="width: 100%; border-collapse: collapse;"> <tr><td>1</td><td style="background-color: #0000ff;"></td><td>(007)</td></tr> <tr><td>2</td><td style="background-color: #ccccff;"></td><td>(804)</td></tr> <tr><td>↓</td><td colspan="2">55.2 mm</td></tr> <tr><td>↔</td><td colspan="2">85.3 mm</td></tr> </table>	1		(007)	2		(804)	↓	55.2 mm		↔	85.3 mm	
1		(007)																																				
2		(804)																																				
↓	54.4 mm																																					
↔	72.6 mm																																					
1		(007)																																				
2		(804)																																				
↓	55.0 mm																																					
↔	65.3 mm																																					
1		(007)																																				
2		(804)																																				
↓	55.2 mm																																					
↔	85.3 mm																																					
<p>No.33</p>  <p>3 min</p> <table border="1" style="width: 100%; border-collapse: collapse;"> <tr><td>1</td><td style="background-color: #0000ff;"></td><td>(007)</td></tr> <tr><td>2</td><td style="background-color: #ccccff;"></td><td>(804)</td></tr> <tr><td>↓</td><td colspan="2">53.9 mm</td></tr> <tr><td>↔</td><td colspan="2">73.3 mm</td></tr> </table>	1		(007)	2		(804)	↓	53.9 mm		↔	73.3 mm		<p>No.36</p>  <p>3 min</p> <table border="1" style="width: 100%; border-collapse: collapse;"> <tr><td>1</td><td style="background-color: #0000ff;"></td><td>(007)</td></tr> <tr><td>2</td><td style="background-color: #ccccff;"></td><td>(804)</td></tr> <tr><td>↓</td><td colspan="2">54.0 mm</td></tr> <tr><td>↔</td><td colspan="2">78.8 mm</td></tr> </table>	1		(007)	2		(804)	↓	54.0 mm		↔	78.8 mm		<p>No.42</p>  <p>3 min</p> <table border="1" style="width: 100%; border-collapse: collapse;"> <tr><td>1</td><td style="background-color: #0000ff;"></td><td>(007)</td></tr> <tr><td>2</td><td style="background-color: #ccccff;"></td><td>(804)</td></tr> <tr><td>↓</td><td colspan="2">53.9 mm</td></tr> <tr><td>↔</td><td colspan="2">75.0 mm</td></tr> </table>	1		(007)	2		(804)	↓	53.9 mm		↔	75.0 mm	
1		(007)																																				
2		(804)																																				
↓	53.9 mm																																					
↔	73.3 mm																																					
1		(007)																																				
2		(804)																																				
↓	54.0 mm																																					
↔	78.8 mm																																					
1		(007)																																				
2		(804)																																				
↓	53.9 mm																																					
↔	75.0 mm																																					



No.43 **4 min**

1	■ (007)
2	■ (804)
↓	54.1 mm
↔	85.0 mm

No.49 **3 min**

1	■ (007)
2	■ (804)
↓	54.5 mm
↔	73.8 mm

No.55 **3 min**

1	■ (007)
2	■ (804)
↓	53.1 mm
↔	65.9 mm

No.44 **4 min**

1	■ (007)
2	■ (804)
↓	54.6 mm
↔	84.8 mm

No.50 **3 min**

1	■ (007)
2	■ (804)
↓	54.2 mm
↔	73.2 mm

No.56 **3 min**

1	■ (007)
2	■ (804)
↓	55.9 mm
↔	70.0 mm

No.45 **3 min**

1	■ (007)
2	■ (804)
↓	53.9 mm
↔	78.7 mm

No.51 **4 min**

1	■ (007)
2	■ (804)
↓	53.6 mm
↔	78.3 mm

No.57 **3 min**

1	■ (007)
2	■ (804)
↓	57.4 mm
↔	57.7 mm

No.46 **3 min**

1	■ (007)
2	■ (804)
↓	54.7 mm
↔	67.2 mm

No.52 **3 min**

1	■ (007)
2	■ (804)
↓	53.2 mm
↔	70.9 mm

No.58 **2 min**

1	■ (007)
2	■ (804)
↓	51.3 mm
↔	47.0 mm

No.47 **3 min**

1	■ (007)
2	■ (804)
↓	54.9 mm
↔	83.5 mm

No.53 **4 min**

1	■ (007)
2	■ (804)
↓	53.4 mm
↔	82.6 mm

No.59 **1 min**

1	■ (007)
2	■ (804)
↓	13.3 mm
↔	65.2 mm

No.48 **4 min**

1	■ (007)
2	■ (804)
↓	54.7 mm
↔	81.5 mm

No.54 **4 min**

1	■ (007)
2	■ (804)
↓	53.2 mm
↔	83.4 mm

No.60 **2 min**

1	■ (007)
2	■ (804)
↓	25.3 mm
↔	95.9 mm

Embroidery Pattern Color Change Table
 Tabla de cambio de color para patrones de bordado
 Tableau de changement de couleur des motifs de broderie

- ✦ Greek alphabet patterns
- ✦ Costuras de caracteres alfabéticos griegos
- ✦ Motifs alphabet grec



<p>No.1</p> <p>4 min</p> <table border="1"> <tr><td>1</td><td>(209)</td></tr> <tr><td>2</td><td>(513)</td></tr> <tr><td>3</td><td>(405)</td></tr> <tr><td>↓</td><td>55.7 mm</td></tr> <tr><td>↔</td><td>57.2 mm</td></tr> </table>	1	(209)	2	(513)	3	(405)	↓	55.7 mm	↔	57.2 mm	<p>No.8</p> <p>6 min</p> <table border="1"> <tr><td>1</td><td>(209)</td></tr> <tr><td>2</td><td>(513)</td></tr> <tr><td>3</td><td>(405)</td></tr> <tr><td>↓</td><td>56.8 mm</td></tr> <tr><td>↔</td><td>52.5 mm</td></tr> </table>	1	(209)	2	(513)	3	(405)	↓	56.8 mm	↔	52.5 mm	<p>No.15</p> <p>4 min</p> <table border="1"> <tr><td>1</td><td>(209)</td></tr> <tr><td>2</td><td>(513)</td></tr> <tr><td>3</td><td>(405)</td></tr> <tr><td>↓</td><td>56.8 mm</td></tr> <tr><td>↔</td><td>52.7 mm</td></tr> </table>	1	(209)	2	(513)	3	(405)	↓	56.8 mm	↔	52.7 mm	<p>No.22</p> <p>5 min</p> <table border="1"> <tr><td>1</td><td>(209)</td></tr> <tr><td>2</td><td>(513)</td></tr> <tr><td>3</td><td>(405)</td></tr> <tr><td>↓</td><td>54.1 mm</td></tr> <tr><td>↔</td><td>57.2 mm</td></tr> </table>	1	(209)	2	(513)	3	(405)	↓	54.1 mm	↔	57.2 mm
1	(209)																																										
2	(513)																																										
3	(405)																																										
↓	55.7 mm																																										
↔	57.2 mm																																										
1	(209)																																										
2	(513)																																										
3	(405)																																										
↓	56.8 mm																																										
↔	52.5 mm																																										
1	(209)																																										
2	(513)																																										
3	(405)																																										
↓	56.8 mm																																										
↔	52.7 mm																																										
1	(209)																																										
2	(513)																																										
3	(405)																																										
↓	54.1 mm																																										
↔	57.2 mm																																										
<p>No.2</p> <p>6 min</p> <table border="1"> <tr><td>1</td><td>(209)</td></tr> <tr><td>2</td><td>(513)</td></tr> <tr><td>3</td><td>(405)</td></tr> <tr><td>↓</td><td>54.3 mm</td></tr> <tr><td>↔</td><td>50.5 mm</td></tr> </table>	1	(209)	2	(513)	3	(405)	↓	54.3 mm	↔	50.5 mm	<p>No.9</p> <p>3 min</p> <table border="1"> <tr><td>1</td><td>(209)</td></tr> <tr><td>2</td><td>(513)</td></tr> <tr><td>3</td><td>(405)</td></tr> <tr><td>↓</td><td>54.1 mm</td></tr> <tr><td>↔</td><td>27.0 mm</td></tr> </table>	1	(209)	2	(513)	3	(405)	↓	54.1 mm	↔	27.0 mm	<p>No.16</p> <p>5 min</p> <table border="1"> <tr><td>1</td><td>(209)</td></tr> <tr><td>2</td><td>(513)</td></tr> <tr><td>3</td><td>(405)</td></tr> <tr><td>↓</td><td>54.1 mm</td></tr> <tr><td>↔</td><td>58.9 mm</td></tr> </table>	1	(209)	2	(513)	3	(405)	↓	54.1 mm	↔	58.9 mm	<p>No.23</p> <p>6 min</p> <table border="1"> <tr><td>1</td><td>(209)</td></tr> <tr><td>2</td><td>(513)</td></tr> <tr><td>3</td><td>(405)</td></tr> <tr><td>↓</td><td>54.3 mm</td></tr> <tr><td>↔</td><td>61.9 mm</td></tr> </table>	1	(209)	2	(513)	3	(405)	↓	54.3 mm	↔	61.9 mm
1	(209)																																										
2	(513)																																										
3	(405)																																										
↓	54.3 mm																																										
↔	50.5 mm																																										
1	(209)																																										
2	(513)																																										
3	(405)																																										
↓	54.1 mm																																										
↔	27.0 mm																																										
1	(209)																																										
2	(513)																																										
3	(405)																																										
↓	54.1 mm																																										
↔	58.9 mm																																										
1	(209)																																										
2	(513)																																										
3	(405)																																										
↓	54.3 mm																																										
↔	61.9 mm																																										
<p>No.3</p> <p>3 min</p> <table border="1"> <tr><td>1</td><td>(209)</td></tr> <tr><td>2</td><td>(513)</td></tr> <tr><td>3</td><td>(405)</td></tr> <tr><td>↓</td><td>54.2 mm</td></tr> <tr><td>↔</td><td>48.4 mm</td></tr> </table>	1	(209)	2	(513)	3	(405)	↓	54.2 mm	↔	48.4 mm	<p>No.10</p> <p>5 min</p> <table border="1"> <tr><td>1</td><td>(209)</td></tr> <tr><td>2</td><td>(513)</td></tr> <tr><td>3</td><td>(405)</td></tr> <tr><td>↓</td><td>54.1 mm</td></tr> <tr><td>↔</td><td>57.4 mm</td></tr> </table>	1	(209)	2	(513)	3	(405)	↓	54.1 mm	↔	57.4 mm	<p>No.17</p> <p>4 min</p> <table border="1"> <tr><td>1</td><td>(209)</td></tr> <tr><td>2</td><td>(513)</td></tr> <tr><td>3</td><td>(405)</td></tr> <tr><td>↓</td><td>54.4 mm</td></tr> <tr><td>↔</td><td>44.3 mm</td></tr> </table>	1	(209)	2	(513)	3	(405)	↓	54.4 mm	↔	44.3 mm	<p>No.24</p> <p>6 min</p> <table border="1"> <tr><td>1</td><td>(209)</td></tr> <tr><td>2</td><td>(513)</td></tr> <tr><td>3</td><td>(405)</td></tr> <tr><td>↓</td><td>55.9 mm</td></tr> <tr><td>↔</td><td>53.2 mm</td></tr> </table>	1	(209)	2	(513)	3	(405)	↓	55.9 mm	↔	53.2 mm
1	(209)																																										
2	(513)																																										
3	(405)																																										
↓	54.2 mm																																										
↔	48.4 mm																																										
1	(209)																																										
2	(513)																																										
3	(405)																																										
↓	54.1 mm																																										
↔	57.4 mm																																										
1	(209)																																										
2	(513)																																										
3	(405)																																										
↓	54.4 mm																																										
↔	44.3 mm																																										
1	(209)																																										
2	(513)																																										
3	(405)																																										
↓	55.9 mm																																										
↔	53.2 mm																																										
<p>No.4</p> <p>4 min</p> <table border="1"> <tr><td>1</td><td>(209)</td></tr> <tr><td>2</td><td>(513)</td></tr> <tr><td>3</td><td>(405)</td></tr> <tr><td>↓</td><td>55.6 mm</td></tr> <tr><td>↔</td><td>49.8 mm</td></tr> </table>	1	(209)	2	(513)	3	(405)	↓	55.6 mm	↔	49.8 mm	<p>No.11</p> <p>4 min</p> <table border="1"> <tr><td>1</td><td>(209)</td></tr> <tr><td>2</td><td>(513)</td></tr> <tr><td>3</td><td>(405)</td></tr> <tr><td>↓</td><td>55.7 mm</td></tr> <tr><td>↔</td><td>54.3 mm</td></tr> </table>	1	(209)	2	(513)	3	(405)	↓	55.7 mm	↔	54.3 mm	<p>No.18</p> <p>5 min</p> <table border="1"> <tr><td>1</td><td>(209)</td></tr> <tr><td>2</td><td>(513)</td></tr> <tr><td>3</td><td>(405)</td></tr> <tr><td>↓</td><td>54.1 mm</td></tr> <tr><td>↔</td><td>49.2 mm</td></tr> </table>	1	(209)	2	(513)	3	(405)	↓	54.1 mm	↔	49.2 mm											
1	(209)																																										
2	(513)																																										
3	(405)																																										
↓	55.6 mm																																										
↔	49.8 mm																																										
1	(209)																																										
2	(513)																																										
3	(405)																																										
↓	55.7 mm																																										
↔	54.3 mm																																										
1	(209)																																										
2	(513)																																										
3	(405)																																										
↓	54.1 mm																																										
↔	49.2 mm																																										
<p>No.5</p> <p>5 min</p> <table border="1"> <tr><td>1</td><td>(209)</td></tr> <tr><td>2</td><td>(513)</td></tr> <tr><td>3</td><td>(405)</td></tr> <tr><td>↓</td><td>54.1 mm</td></tr> <tr><td>↔</td><td>49.7 mm</td></tr> </table>	1	(209)	2	(513)	3	(405)	↓	54.1 mm	↔	49.7 mm	<p>No.12</p> <p>7 min</p> <table border="1"> <tr><td>1</td><td>(209)</td></tr> <tr><td>2</td><td>(513)</td></tr> <tr><td>3</td><td>(405)</td></tr> <tr><td>↓</td><td>54.3 mm</td></tr> <tr><td>↔</td><td>68.0 mm</td></tr> </table>	1	(209)	2	(513)	3	(405)	↓	54.3 mm	↔	68.0 mm	<p>No.19</p> <p>4 min</p> <table border="1"> <tr><td>1</td><td>(209)</td></tr> <tr><td>2</td><td>(513)</td></tr> <tr><td>3</td><td>(405)</td></tr> <tr><td>↓</td><td>54.1 mm</td></tr> <tr><td>↔</td><td>48.1 mm</td></tr> </table>	1	(209)	2	(513)	3	(405)	↓	54.1 mm	↔	48.1 mm											
1	(209)																																										
2	(513)																																										
3	(405)																																										
↓	54.1 mm																																										
↔	49.7 mm																																										
1	(209)																																										
2	(513)																																										
3	(405)																																										
↓	54.3 mm																																										
↔	68.0 mm																																										
1	(209)																																										
2	(513)																																										
3	(405)																																										
↓	54.1 mm																																										
↔	48.1 mm																																										
<p>No.6</p> <p>4 min</p> <table border="1"> <tr><td>1</td><td>(209)</td></tr> <tr><td>2</td><td>(513)</td></tr> <tr><td>3</td><td>(405)</td></tr> <tr><td>↓</td><td>53.9 mm</td></tr> <tr><td>↔</td><td>47.5 mm</td></tr> </table>	1	(209)	2	(513)	3	(405)	↓	53.9 mm	↔	47.5 mm	<p>No.13</p> <p>5 min</p> <table border="1"> <tr><td>1</td><td>(209)</td></tr> <tr><td>2</td><td>(513)</td></tr> <tr><td>3</td><td>(405)</td></tr> <tr><td>↓</td><td>55.6 mm</td></tr> <tr><td>↔</td><td>55.6 mm</td></tr> </table>	1	(209)	2	(513)	3	(405)	↓	55.6 mm	↔	55.6 mm	<p>No.20</p> <p>4 min</p> <table border="1"> <tr><td>1</td><td>(209)</td></tr> <tr><td>2</td><td>(513)</td></tr> <tr><td>3</td><td>(405)</td></tr> <tr><td>↓</td><td>53.9 mm</td></tr> <tr><td>↔</td><td>56.2 mm</td></tr> </table>	1	(209)	2	(513)	3	(405)	↓	53.9 mm	↔	56.2 mm											
1	(209)																																										
2	(513)																																										
3	(405)																																										
↓	53.9 mm																																										
↔	47.5 mm																																										
1	(209)																																										
2	(513)																																										
3	(405)																																										
↓	55.6 mm																																										
↔	55.6 mm																																										
1	(209)																																										
2	(513)																																										
3	(405)																																										
↓	53.9 mm																																										
↔	56.2 mm																																										
<p>No.7</p> <p>5 min</p> <table border="1"> <tr><td>1</td><td>(209)</td></tr> <tr><td>2</td><td>(513)</td></tr> <tr><td>3</td><td>(405)</td></tr> <tr><td>↓</td><td>54.2 mm</td></tr> <tr><td>↔</td><td>55.8 mm</td></tr> </table>	1	(209)	2	(513)	3	(405)	↓	54.2 mm	↔	55.8 mm	<p>No.14</p> <p>6 min</p> <table border="1"> <tr><td>1</td><td>(209)</td></tr> <tr><td>2</td><td>(513)</td></tr> <tr><td>3</td><td>(405)</td></tr> <tr><td>↓</td><td>54.1 mm</td></tr> <tr><td>↔</td><td>48.7 mm</td></tr> </table>	1	(209)	2	(513)	3	(405)	↓	54.1 mm	↔	48.7 mm	<p>No.21</p> <p>6 min</p> <table border="1"> <tr><td>1</td><td>(209)</td></tr> <tr><td>2</td><td>(513)</td></tr> <tr><td>3</td><td>(405)</td></tr> <tr><td>↓</td><td>54.3 mm</td></tr> <tr><td>↔</td><td>55.6 mm</td></tr> </table>	1	(209)	2	(513)	3	(405)	↓	54.3 mm	↔	55.6 mm											
1	(209)																																										
2	(513)																																										
3	(405)																																										
↓	54.2 mm																																										
↔	55.8 mm																																										
1	(209)																																										
2	(513)																																										
3	(405)																																										
↓	54.1 mm																																										
↔	48.7 mm																																										
1	(209)																																										
2	(513)																																										
3	(405)																																										
↓	54.3 mm																																										
↔	55.6 mm																																										



- ✂ Appliqué Greek Alphabet
- ✂ Alfabeto griego con adornos
- ✂ Alphabet grec d'appliqués



No.1 **4 min**



1	-----x (509)
2	----- (509)
3	-----x (509)
4	█ (509)
↓	77.8 mm
↔	80.4 mm

No.6 **4 min**



1	-----x (509)
2	----- (509)
3	-----x (509)
4	█ (509)
↓	76.0 mm
↔	67.4 mm

No.11 **3 min**



1	-----x (509)
2	----- (509)
3	-----x (509)
4	█ (509)
↓	78.0 mm
↔	76.0 mm

No.2 **5 min**



1	-----x (509)
2	----- (509)
3	-----x (509)
4	█ (509)
↓	76.0 mm
↔	70.7 mm

No.7 **5 min**



1	-----x (509)
2	----- (509)
3	-----x (509)
4	█ (509)
↓	75.9 mm
↔	78.5 mm

No.12 **6 min**



1	-----x (509)
2	----- (509)
3	-----x (509)
4	█ (509)
↓	76.0 mm
↔	95.3 mm

No.3 **3 min**



1	-----x (509)
2	----- (509)
3	-----x (509)
4	█ (509)
↓	76.0 mm
↔	68.2 mm

No.8 **5 min**



1	-----x (509)
2	----- (509)
3	-----x (509)
4	█ (509)
↓	80.2 mm
↔	73.9 mm

No.13 **5 min**



1	-----x (509)
2	----- (509)
3	-----x (509)
4	█ (509)
↓	78.3 mm
↔	78.4 mm

No.4 **4 min**



1	-----x (509)
2	----- (509)
3	-----x (509)
4	█ (509)
↓	77.7 mm
↔	70.0 mm

No.9 **2 min**

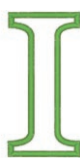

1	-----x (509)
2	----- (509)
3	-----x (509)
4	█ (509)
↓	76.0 mm
↔	38.1 mm

No.14 **5 min**



1	-----x (509)
2	----- (509)
3	-----x (509)
4	█ (509)
↓	76.1 mm
↔	68.5 mm

No.5 **5 min**



1	-----x (509)
2	----- (509)
3	-----x (509)
4	█ (509)
↓	76.1 mm
↔	69.8 mm

No.10 **5 min**



1	-----x (509)
2	----- (509)
3	-----x (509)
4	█ (509)
↓	76.1 mm
↔	80.5 mm

No.15 **4 min**



1	-----x (509)
2	----- (509)
3	-----x (509)
4	█ (509)
↓	80.3 mm
↔	73.9 mm

Embroidery Pattern Color Change Table
Tabla de cambio de color para patrones de bordado
Tableau de changement de couleur des motifs de broderie

 **No.16**





5 min	
1	-----× (509)
2	----- (509)
3 (509)
4	■ (509)
↓	75.9 mm
↔	82.6 mm

 **No.19**





3 min	
1	-----× (509)
2	----- (509)
3 (509)
4	■ (509)
↓	76.1 mm
↔	68.0 mm

 **No.22**





4 min	
1	-----× (509)
2	----- (509)
3 (509)
4	■ (509)
↓	76.0 mm
↔	80.8 mm

 **No.17**





4 min	
1	-----× (509)
2	----- (509)
3 (509)
4	■ (509)
↓	76.0 mm
↔	62.0 mm

 **No.20**





4 min	
1	-----× (509)
2	----- (509)
3 (509)
4	■ (509)
↓	75.9 mm
↔	79.1 mm

 **No.23**





5 min	
1	-----× (509)
2	----- (509)
3 (509)
4	■ (509)
↓	76.0 mm
↔	86.7 mm

 **No.18**





4 min	
1	-----× (509)
2	----- (509)
3 (509)
4	■ (509)
↓	76.0 mm
↔	69.0 mm

 **No.21**



5 min	
1	-----× (509)
2	----- (509)
3 (509)
4	■ (509)
↓	75.9 mm
↔	78.0 mm

 **No.24**



5 min	
1	-----× (509)
2	----- (509)
3 (509)
4	■ (509)
↓	78.0 mm
↔	74.1 mm

 Refer to the Instruction and Reference Guide for the embroidery machine for details on how to embroider appliques.

 Consulte el guía de referencia y de instrucciones de la máquina de bordar si desea más información sobre cómo bordar apliques.

 Reportez-vous au guide d'instructions et de référence de la machine à broder pour plus d'informations sur la broderie des appliques.



- ✦ Calligraphy
- ✦ Caligrafía
- ✦ Calligraphie



No.1	
10 min	
1	█ (900)
↓	129.3 mm
↔	155.4 mm



No.5	
10 min	
1	█ (900)
↓	125.6 mm
↔	84.2 mm



No.9	
8 min	
1	█ (900)
↓	128.2 mm
↔	103.8 mm



No.2	
11 min	
1	█ (900)
↓	132.8 mm
↔	97.7 mm



No.6	
9 min	
1	█ (900)
↓	130.3 mm
↔	118.5 mm



No.10	
11 min	
1	█ (900)
↓	154.1 mm
↔	108.5 mm



No.3	
9 min	
1	█ (900)
↓	127.0 mm
↔	88.6 mm



No.7	
11 min	
1	█ (900)
↓	134.2 mm
↔	82.5 mm

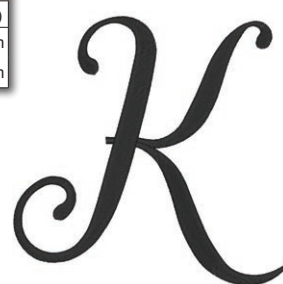

No.11	
14 min	
1	█ (900)
↓	141.8 mm
↔	145.5 mm



No.4	
12 min	
1	█ (900)
↓	125.7 mm
↔	103.3 mm



No.8	
11 min	
1	█ (900)
↓	134.2 mm
↔	143.4 mm



No.12	
12 min	
1	█ (900)
↓	144.5 mm
↔	141.7 mm

Embroidery Pattern Color Change Table
 Tabla de cambio de color para patrones de bordado
 Tableau de changement de couleur des motifs de broderie

No.13 **16 min**

1	■ (900)
↕	146.5 mm
↔	148.4 mm



No.18 **13 min**

1	■ (900)
↕	136.9 mm
↔	139.0 mm



No.14 **13 min**

1	■ (900)
↕	134.3 mm
↔	151.4 mm



No.19 **10 min**

1	■ (900)
↕	129.5 mm
↔	120.1 mm



No.15 **12 min**

1	■ (900)
↕	137.2 mm
↔	99.8 mm



No.20 **10 min**

1	■ (900)
↕	133.2 mm
↔	116.3 mm



No.16 **12 min**

1	■ (900)
↕	136.5 mm
↔	120.8 mm



No.21 **14 min**

1	■ (900)
↕	136.6 mm
↔	128.4 mm



No.17 **13 min**

1	■ (900)
↕	141.9 mm
↔	97.6 mm



No.22 **10 min**

1	■ (900)
↕	132.3 mm
↔	142.8 mm





No.23 **16 min**

1	█ (900)
↕	140.0 mm
↔	158.1 mm



No.28 **8 min**

1	█ (900)
↕	112.6 mm
↔	55.1 mm



No.34 **8 min**

1	█ (900)
↕	113.2 mm
↔	58.4 mm



No.24 **14 min**

1	█ (900)
↕	134.4 mm
↔	117.2 mm



No.29 **3 min**

1	█ (900)
↕	57.8 mm
↔	45.7 mm



No.35 **2 min**

1	█ (900)
↕	66.2 mm
↔	31.0 mm



No.25 **12 min**

1	█ (900)
↕	138.1 mm
↔	95.9 mm



No.30 **8 min**

1	█ (900)
↕	120.5 mm
↔	75.4 mm



No.36 **5 min**

1	█ (900)
↕	115.3 mm
↔	58.4 mm



No.26 **12 min**

1	█ (900)
↕	137.6 mm
↔	148.9 mm



No.31 **4 min**

1	█ (900)
↕	58.9 mm
↔	47.7 mm



No.37 **8 min**

1	█ (900)
↕	113.4 mm
↔	61.8 mm



No.27 **5 min**

1	█ (900)
↕	58.0 mm
↔	62.8 mm



No.32 **7 min**

1	█ (900)
↕	145.7 mm
↔	49.4 mm



No.38 **5 min**

1	█ (900)
↕	112.9 mm
↔	44.5 mm



No.33 **7 min**

1	█ (900)
↕	111.4 mm
↔	63.7 mm



No.39 **8 min**

1	█ (900)
↕	61.5 mm
↔	80.5 mm





No.40 **6 min**

1	█ (900)
↕	61.6 mm
↔	61.9 mm





Embroidery Pattern Color Change Table
 Tabla de cambio de color para patrones de bordado
 Tableau de changement de couleur des motifs de broderie

No.41 **4 min**
 1  (900)
 ↓ 62.1 mm
 ⇔ 54.0 mm





No.48 **4 min**
 1  (900)
 ↓ 61.9 mm
 ⇔ 51.6 mm





No.55 **6 min**
 1  (900)
 ↓ 96.0 mm
 ⇔ 71.1 mm





No.42 **7 min**
 1  (900)
 ↓ 109.1 mm
 ⇔ 67.3 mm





No.49 **6 min**
 1  (900)
 ↓ 61.8 mm
 ⇔ 77.6 mm





No.56 **7 min**
 1  (900)
 ↓ 97.9 mm
 ⇔ 62.1 mm





No.43 **8 min**
 1  (900)
 ↓ 112.9 mm
 ⇔ 60.8 mm





No.50 **3 min**
 1  (900)
 ↓ 58.5 mm
 ⇔ 63.2 mm





No.57 **6 min**
 1  (900)
 ↓ 96.0 mm
 ⇔ 62.7 mm





No.44 **4 min**
 1  (900)
 ↓ 65.5 mm
 ⇔ 54.5 mm





No.51 **7 min**
 1  (900)
 ↓ 112.0 mm
 ⇔ 62.6 mm





No.58 **6 min**
 1  (900)
 ↓ 97.1 mm
 ⇔ 65.9 mm





No.45 **4 min**
 1  (900)
 ↓ 64.8 mm
 ⇔ 47.3 mm





No.52 **6 min**
 1  (900)
 ↓ 103.9 mm
 ⇔ 69.8 mm





No.59 **7 min**
 1  (900)
 ↓ 101.4 mm
 ⇔ 64.8 mm





No.46 **4 min**
 1  (900)
 ↓ 94.2 mm
 ⇔ 44.9 mm





No.53 **7 min**
 1  (900)
 ↓ 96.7 mm
 ⇔ 63.0 mm





No.60 **4 min**
 1  (900)
 ↓ 95.8 mm
 ⇔ 57.0 mm



No.47 **5 min**
 1  (900)
 ↓ 60.6 mm
 ⇔ 64.5 mm



No.54 **3 min**
 1  (900)
 ↓ 95.6 mm
 ⇔ 34.9 mm





No.61 **7 min**



1	█ (900)
↕	95.8 mm
↔	63.9 mm

No.68 **7 min**



1	█ (900)
↕	125.5 mm
↔	63.6 mm

No.74 **1 min**



1	█ (900)
↕	41.5 mm
↔	17.9 mm

No.62 **7 min**



1	█ (900)
↕	108.7 mm
↔	62.0 mm

No.69 **4 min**



1	█ (900)
↕	125.3 mm
↔	42.4 mm

No.75 **1 min**



1	█ (900)
↕	47.9 mm
↔	19.6 mm

No.63 **7 min**



1	█ (900)
↕	95.5 mm
↔	74.7 mm

No.70 **9 min**



1	█ (900)
↕	93.9 mm
↔	81.0 mm

No.76 **1 min**



1	█ (900)
↕	16.4 mm
↔	22.9 mm

No.77 **1 min**



1	█ (900)
↕	16.4 mm
↔	11.0 mm

No.64 **2 min**



1	█ (900)
↕	34.2 mm
↔	33.7 mm

No.71 **4 min**



1	█ (900)
↕	131.7 mm
↔	59.3 mm

No.78 **9 min**



1	█ (900)
↕	88.5 mm
↔	160.2 mm

No.65 **1 min**



1	█ (900)
↕	10.8 mm
↔	10.5 mm

No.79 **8 min**



1	█ (900)
↕	75.6 mm
↔	161.0 mm

No.66 **1 min**



1	█ (900)
↕	16.5 mm
↔	11.7 mm

No.72 **4 min**



1	█ (900)
↕	132.0 mm
↔	59.2 mm

No.80 **3 min**



1	█ (900)
↕	37.1 mm
↔	123.3 mm

No.67 **8 min**



1	█ (900)
↕	97.4 mm
↔	74.0 mm

No.73 **2 min**



1	█ (900)
↕	17.7 mm
↔	65.0 mm

No.81 **14 min**



1	█ (900)
↕	121.1 mm
↔	189.2 mm

Embroidery Pattern Color Change Table
Tabla de cambio de color para patrones de bordado
Tableau de changement de couleur des motifs de broderie

Large buttonhole patterns

It is recommended to combine these buttonholes with the "Design patterns (for buttonhole decoration)" shown on page 130. Refer to pages 131 to 132 for Examples of Combinations.

Patrones para ojales de gran tamaño

Es recomendable combinar estos patrones con los "Patrones de diseño (para la decoración de ojales)" mostrados en la página 130. Encontrará ejemplos de combinaciones en las páginas 131 a 132.

Grands motifs de boutonsnières

Il est recommandé de combiner ces motifs aux « motifs de dessins (pour la décoration des boutonsnières) » de la page 130. Reportez-vous aux pages 131 à 132 pour des exemples de combinaisons.

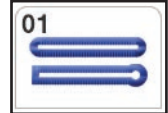

No.1

L: 2 min
M: 1 min
S: 1 min
1 ■■■ (900)
↓ 9.1 mm
L: ⇔ 99.8 mm
↓ 8.5 mm
M: ⇔ 75.0 mm
↓ 7.9 mm
S: ⇔ 50.0 mm

No.4

L: 2 min
M: 1 min
S: 1 min
1 ■■■ (900)
↓ 9.1 mm
L: ⇔ 99.8 mm
↓ 8.5 mm
M: ⇔ 74.9 mm
↓ 7.9 mm
S: ⇔ 50.0 mm

***2** **No.7**

L: 2 min
M: 1 min
S: 1 min
1 ■■■ (900)
↓ 9.1 mm
L: ⇔ 99.8 mm
↓ 8.5 mm
M: ⇔ 74.9 mm
↓ 7.9 mm
S: ⇔ 50.0 mm

No.2

L: 1 min
M: 1 min
S: 1 min
1 ■■■ (900)
↓ 5.7 mm
L: ⇔ 99.8 mm
↓ 5.3 mm
M: ⇔ 74.9 mm
↓ 4.9 mm
S: ⇔ 50.0 mm

No.5

L: 1 min
M: 1 min
S: 1 min
1 ■■■ (900)
↓ 5.8 mm
L: ⇔ 99.8 mm
↓ 5.4 mm
M: ⇔ 74.9 mm
↓ 5.0 mm
S: ⇔ 50.0 mm

***1** **No.8**

L: 1 min
M: 1 min
S: 1 min
1 ■■■ (900)
↓ 5.8 mm
L: ⇔ 99.9 mm
↓ 5.4 mm
M: ⇔ 75.0 mm
↓ 5.0 mm
S: ⇔ 49.8 mm

No.3

L: 1 min
M: 1 min
S: 1 min
1 ■■■ (900)
↓ 9.1 mm
L: ⇔ 99.9 mm
↓ 8.5 mm
M: ⇔ 75.0 mm
↓ 7.9 mm
S: ⇔ 50.0 mm

***1** **No.6**

L: 2 min
M: 1 min
S: 1 min
1 ■■■ (900)
↓ 9.1 mm
L: ⇔ 99.9 mm
↓ 8.5 mm
M: ⇔ 75.0 mm
↓ 7.9 mm
S: ⇔ 49.8 mm

***2** **No.9**

L: 1 min
M: 1 min
S: 1 min
1 ■■■ (900)
↓ 5.8 mm
L: ⇔ 99.9 mm
↓ 5.4 mm
M: ⇔ 74.9 mm
↓ 5.0 mm
S: ⇔ 50.0 mm



No.10

L: 2 min
M: 1 min
S: 1 min

1 (900)

L: 9.2 mm
L: 100.0 mm
M: 8.4 mm
M: 75.0 mm
S: 8.0 mm
S: 49.9 mm

No.12

L: 2 min
M: 1 min
S: 1 min

1 (900)

L: 9.2 mm
L: 99.8 mm
M: 8.6 mm
M: 74.9 mm
S: 8.0 mm
S: 50.0 mm

No.14

L: 2 min
M: 1 min
S: 1 min

1 (900)

L: 9.2 mm
L: 100.0 mm
M: 8.6 mm
M: 74.9 mm
S: 8.0 mm
S: 50.0 mm

No.11

L: 2 min
M: 1 min
S: 1 min

1 (900)

L: 9.2 mm
L: 99.8 mm
M: 8.4 mm
M: 75.0 mm
S: 8.0 mm
S: 50.0 mm

No.13

L: 2 min
M: 1 min
S: 1 min

1 (900)

L: 9.1 mm
L: 99.9 mm
M: 8.5 mm
M: 75.0 mm
S: 7.9 mm
S: 49.9 mm

No.15

L: 2 min
M: 1 min
S: 1 min

1 (900)

L: 9.2 mm
L: 99.8 mm
M: 8.6 mm
M: 74.9 mm
S: 8.0 mm
S: 49.9 mm

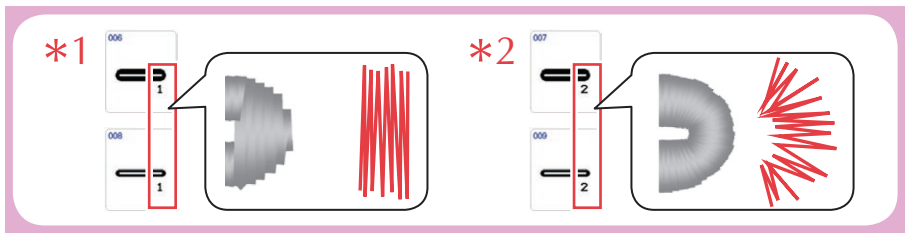

Embroidery Pattern Color Change Table Tabla de cambio de color para patrones de bordado Tableau de changement de couleur des motifs de broderie















- ❁ Design patterns (for buttonhole decoration)
- ❁ Patrones de diseño (para la decoración de ojales)
- ❁ Motifs de dessins (pour la décoration des boutonnières)



It is recommended to use these designs to decorate the "Large buttonhole patterns" shown on the previous pages. Refer to pages 131 to 132 for Examples of Combinations.

Es recomendable utilizar estos patrones para decorar los "Patrones para ojales de gran tamaño" mostrados en las páginas anteriores. Encontrará ejemplos de combinaciones en las páginas 131 a 132.

Il est recommandé d'utiliser ces motifs pour décorer les « grands motifs de boutonnières » des pages précédentes. Reportez-vous aux pages 131 à 132 pour des exemples de combinaisons.

<p>No.1</p>  <table border="1" style="width: 100%; border-collapse: collapse;"> <thead> <tr> <th colspan="2" style="text-align: center;">2 min</th> </tr> </thead> <tbody> <tr><td>1</td><td style="text-align: center;">(513)</td></tr> <tr><td>2</td><td style="text-align: center;">(206)</td></tr> <tr><td>3</td><td style="text-align: center;">(010)</td></tr> <tr><td>4</td><td style="text-align: center;">(209)</td></tr> <tr><td colspan="2" style="text-align: center;">⇕ 29.6 mm</td></tr> <tr><td colspan="2" style="text-align: center;">⇔ 63.6 mm</td></tr> </tbody> </table>	2 min		1	(513)	2	(206)	3	(010)	4	(209)	⇕ 29.6 mm		⇔ 63.6 mm		<p>No.7</p>  <table border="1" style="width: 100%; border-collapse: collapse;"> <thead> <tr> <th colspan="2" style="text-align: center;">1 min</th> </tr> </thead> <tbody> <tr><td>1</td><td style="text-align: center;">(017)</td></tr> <tr><td>2</td><td style="text-align: center;">(005)</td></tr> <tr><td>3</td><td style="text-align: center;">(812)</td></tr> <tr><td colspan="2" style="text-align: center;">⇕ 15.7 mm</td></tr> <tr><td colspan="2" style="text-align: center;">⇔ 43.3 mm</td></tr> </tbody> </table>	1 min		1	(017)	2	(005)	3	(812)	⇕ 15.7 mm		⇔ 43.3 mm		<p>No.13</p>  <table border="1" style="width: 100%; border-collapse: collapse;"> <thead> <tr> <th colspan="2" style="text-align: center;">9 min</th> </tr> </thead> <tbody> <tr><td>1</td><td style="text-align: center;">(019)</td></tr> <tr><td>2</td><td style="text-align: center;">(017)</td></tr> <tr><td>3</td><td style="text-align: center;">(513)</td></tr> <tr><td>4</td><td style="text-align: center;">(019)</td></tr> <tr><td colspan="2" style="text-align: center;">⇕ 125.7 mm</td></tr> <tr><td colspan="2" style="text-align: center;">⇔ 61.9 mm</td></tr> </tbody> </table>	9 min		1	(019)	2	(017)	3	(513)	4	(019)	⇕ 125.7 mm		⇔ 61.9 mm	
2 min																																										
1	(513)																																									
2	(206)																																									
3	(010)																																									
4	(209)																																									
⇕ 29.6 mm																																										
⇔ 63.6 mm																																										
1 min																																										
1	(017)																																									
2	(005)																																									
3	(812)																																									
⇕ 15.7 mm																																										
⇔ 43.3 mm																																										
9 min																																										
1	(019)																																									
2	(017)																																									
3	(513)																																									
4	(019)																																									
⇕ 125.7 mm																																										
⇔ 61.9 mm																																										
<p>No.2</p>  <table border="1" style="width: 100%; border-collapse: collapse;"> <thead> <tr> <th colspan="2" style="text-align: center;">1 min</th> </tr> </thead> <tbody> <tr><td>1</td><td style="text-align: center;">(513)</td></tr> <tr><td>2</td><td style="text-align: center;">(010)</td></tr> <tr><td>3</td><td style="text-align: center;">(206)</td></tr> <tr><td colspan="2" style="text-align: center;">⇕ 17.8 mm</td></tr> <tr><td colspan="2" style="text-align: center;">⇔ 32.6 mm</td></tr> </tbody> </table>	1 min		1	(513)	2	(010)	3	(206)	⇕ 17.8 mm		⇔ 32.6 mm		<p>No.8</p>  <table border="1" style="width: 100%; border-collapse: collapse;"> <thead> <tr> <th colspan="2" style="text-align: center;">1 min</th> </tr> </thead> <tbody> <tr><td>1</td><td style="text-align: center;">(399)</td></tr> <tr><td>2</td><td style="text-align: center;">(019)</td></tr> <tr><td>3</td><td style="text-align: center;">(206)</td></tr> <tr><td colspan="2" style="text-align: center;">⇕ 34.6 mm</td></tr> <tr><td colspan="2" style="text-align: center;">⇔ 41.4 mm</td></tr> </tbody> </table>	1 min		1	(399)	2	(019)	3	(206)	⇕ 34.6 mm		⇔ 41.4 mm																		
1 min																																										
1	(513)																																									
2	(010)																																									
3	(206)																																									
⇕ 17.8 mm																																										
⇔ 32.6 mm																																										
1 min																																										
1	(399)																																									
2	(019)																																									
3	(206)																																									
⇕ 34.6 mm																																										
⇔ 41.4 mm																																										
<p>No.3</p>  <table border="1" style="width: 100%; border-collapse: collapse;"> <thead> <tr> <th colspan="2" style="text-align: center;">4 min</th> </tr> </thead> <tbody> <tr><td>1</td><td style="text-align: center;">(513)</td></tr> <tr><td>2</td><td style="text-align: center;">(209)</td></tr> <tr><td>3</td><td style="text-align: center;">(010)</td></tr> <tr><td>4</td><td style="text-align: center;">(206)</td></tr> <tr><td>5</td><td style="text-align: center;">(209)</td></tr> <tr><td colspan="2" style="text-align: center;">⇕ 47.2 mm</td></tr> <tr><td colspan="2" style="text-align: center;">⇔ 72.1 mm</td></tr> </tbody> </table>	4 min		1	(513)	2	(209)	3	(010)	4	(206)	5	(209)	⇕ 47.2 mm		⇔ 72.1 mm		<p>No.9</p>  <table border="1" style="width: 100%; border-collapse: collapse;"> <thead> <tr> <th colspan="2" style="text-align: center;">1 min</th> </tr> </thead> <tbody> <tr><td>1</td><td style="text-align: center;">(804)</td></tr> <tr><td>2</td><td style="text-align: center;">(005)</td></tr> <tr><td colspan="2" style="text-align: center;">⇕ 30.2 mm</td></tr> <tr><td colspan="2" style="text-align: center;">⇔ 70.3 mm</td></tr> </tbody> </table>	1 min		1	(804)	2	(005)	⇕ 30.2 mm		⇔ 70.3 mm		<p>No.14</p>  <table border="1" style="width: 100%; border-collapse: collapse;"> <thead> <tr> <th colspan="2" style="text-align: center;">1 min</th> </tr> </thead> <tbody> <tr><td>1</td><td style="text-align: center;">(107)</td></tr> <tr><td>2</td><td style="text-align: center;">(007)</td></tr> <tr><td colspan="2" style="text-align: center;">⇕ 3.8 mm</td></tr> <tr><td colspan="2" style="text-align: center;">⇔ 52.9 mm</td></tr> </tbody> </table>	1 min		1	(107)	2	(007)	⇕ 3.8 mm		⇔ 52.9 mm					
4 min																																										
1	(513)																																									
2	(209)																																									
3	(010)																																									
4	(206)																																									
5	(209)																																									
⇕ 47.2 mm																																										
⇔ 72.1 mm																																										
1 min																																										
1	(804)																																									
2	(005)																																									
⇕ 30.2 mm																																										
⇔ 70.3 mm																																										
1 min																																										
1	(107)																																									
2	(007)																																									
⇕ 3.8 mm																																										
⇔ 52.9 mm																																										
<p>No.4</p>  <table border="1" style="width: 100%; border-collapse: collapse;"> <thead> <tr> <th colspan="2" style="text-align: center;">2 min</th> </tr> </thead> <tbody> <tr><td>1</td><td style="text-align: center;">(502)</td></tr> <tr><td>2</td><td style="text-align: center;">(810)</td></tr> <tr><td>3</td><td style="text-align: center;">(612)</td></tr> <tr><td colspan="2" style="text-align: center;">⇕ 36.0 mm</td></tr> <tr><td colspan="2" style="text-align: center;">⇔ 108.8 mm</td></tr> </tbody> </table>	2 min		1	(502)	2	(810)	3	(612)	⇕ 36.0 mm		⇔ 108.8 mm		<p>No.10</p>  <table border="1" style="width: 100%; border-collapse: collapse;"> <thead> <tr> <th colspan="2" style="text-align: center;">1 min</th> </tr> </thead> <tbody> <tr><td>1</td><td style="text-align: center;">(804)</td></tr> <tr><td>2</td><td style="text-align: center;">(005)</td></tr> <tr><td colspan="2" style="text-align: center;">⇕ 17.9 mm</td></tr> <tr><td colspan="2" style="text-align: center;">⇔ 55.5 mm</td></tr> </tbody> </table>	1 min		1	(804)	2	(005)	⇕ 17.9 mm		⇔ 55.5 mm		<p>No.15</p>  <table border="1" style="width: 100%; border-collapse: collapse;"> <thead> <tr> <th colspan="2" style="text-align: center;">1 min</th> </tr> </thead> <tbody> <tr><td>1</td><td style="text-align: center;">(007)</td></tr> <tr><td>2</td><td style="text-align: center;">(107)</td></tr> <tr><td>3</td><td style="text-align: center;">(007)</td></tr> <tr><td colspan="2" style="text-align: center;">⇕ 46.7 mm</td></tr> <tr><td colspan="2" style="text-align: center;">⇔ 42.8 mm</td></tr> </tbody> </table>	1 min		1	(007)	2	(107)	3	(007)	⇕ 46.7 mm		⇔ 42.8 mm							
2 min																																										
1	(502)																																									
2	(810)																																									
3	(612)																																									
⇕ 36.0 mm																																										
⇔ 108.8 mm																																										
1 min																																										
1	(804)																																									
2	(005)																																									
⇕ 17.9 mm																																										
⇔ 55.5 mm																																										
1 min																																										
1	(007)																																									
2	(107)																																									
3	(007)																																									
⇕ 46.7 mm																																										
⇔ 42.8 mm																																										
<p>No.5</p>  <table border="1" style="width: 100%; border-collapse: collapse;"> <thead> <tr> <th colspan="2" style="text-align: center;">1 min</th> </tr> </thead> <tbody> <tr><td>1</td><td style="text-align: center;">(399)</td></tr> <tr><td colspan="2" style="text-align: center;">⇕ 13.5 mm</td></tr> <tr><td colspan="2" style="text-align: center;">⇔ 44.2 mm</td></tr> </tbody> </table>	1 min		1	(399)	⇕ 13.5 mm		⇔ 44.2 mm		<p>No.11</p>  <table border="1" style="width: 100%; border-collapse: collapse;"> <thead> <tr> <th colspan="2" style="text-align: center;">3 min</th> </tr> </thead> <tbody> <tr><td>1</td><td style="text-align: center;">(808)</td></tr> <tr><td>2</td><td style="text-align: center;">(800)</td></tr> <tr><td>3</td><td style="text-align: center;">(208)</td></tr> <tr><td>4</td><td style="text-align: center;">(001)</td></tr> <tr><td colspan="2" style="text-align: center;">⇕ 35.1 mm</td></tr> <tr><td colspan="2" style="text-align: center;">⇔ 84.1 mm</td></tr> </tbody> </table>	3 min		1	(808)	2	(800)	3	(208)	4	(001)	⇕ 35.1 mm		⇔ 84.1 mm																				
1 min																																										
1	(399)																																									
⇕ 13.5 mm																																										
⇔ 44.2 mm																																										
3 min																																										
1	(808)																																									
2	(800)																																									
3	(208)																																									
4	(001)																																									
⇕ 35.1 mm																																										
⇔ 84.1 mm																																										
<p>No.6</p>  <table border="1" style="width: 100%; border-collapse: collapse;"> <thead> <tr> <th colspan="2" style="text-align: center;">1 min</th> </tr> </thead> <tbody> <tr><td>1</td><td style="text-align: center;">(399)</td></tr> <tr><td colspan="2" style="text-align: center;">⇕ 15.5 mm</td></tr> <tr><td colspan="2" style="text-align: center;">⇔ 25.5 mm</td></tr> </tbody> </table>	1 min		1	(399)	⇕ 15.5 mm		⇔ 25.5 mm		<p>No.12</p>  <table border="1" style="width: 100%; border-collapse: collapse;"> <thead> <tr> <th colspan="2" style="text-align: center;">3 min</th> </tr> </thead> <tbody> <tr><td>1</td><td style="text-align: center;">(085)</td></tr> <tr><td>2</td><td style="text-align: center;">(070)</td></tr> <tr><td>3</td><td style="text-align: center;">(209)</td></tr> <tr><td colspan="2" style="text-align: center;">⇕ 33.0 mm</td></tr> <tr><td colspan="2" style="text-align: center;">⇔ 57.6 mm</td></tr> </tbody> </table>	3 min		1	(085)	2	(070)	3	(209)	⇕ 33.0 mm		⇔ 57.6 mm																						
1 min																																										
1	(399)																																									
⇕ 15.5 mm																																										
⇔ 25.5 mm																																										
3 min																																										
1	(085)																																									
2	(070)																																									
3	(209)																																									
⇕ 33.0 mm																																										
⇔ 57.6 mm																																										





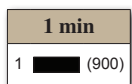





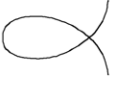
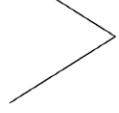







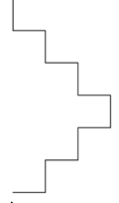

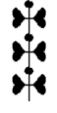

























✿ Utility embroidery patterns
 ✿ Patrones de bordado de utilidad
 ✿ Motifs de broderie courants





























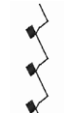









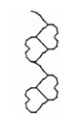

















No.6 ↓ 37.8 mm ↔ 8.4 mm	No.12 ↓ 41.6 mm ↔ 12.2 mm	No.18 ↓ 47.4 mm ↔ 12.0 mm	No.24 ↓ 48.2 mm ↔ 7.0 mm	No.30 ↓ 33.2 mm ↔ 7.0 mm	No.36 ↓ 47.6 mm ↔ 21.8 mm	No.42 ↓ 50.5 mm ↔ 13.5 mm	
No.1 ↓ 34.7 mm ↔ 6.0 mm	No.7 ↓ 32.4 mm ↔ 8.4 mm	No.13 ↓ 42.0 mm ↔ 13.2 mm	No.19 ↓ 55.2 mm ↔ 12.1 mm	No.25 ↓ 48.1 mm ↔ 8.1 mm	No.31 ↓ 38.8 mm ↔ 12.0 mm	No.37 ↓ 42.1 mm ↔ 14.1 mm	No.43 ↓ 43.2 mm ↔ 11.9 mm
No.2 ↓ 38.0 mm ↔ 3.0 mm	No.8 ↓ 31.6 mm ↔ 12.4 mm	No.14 ↓ 32.0 mm ↔ 5.0 mm	No.20 ↓ 56.7 mm ↔ 11.0 mm	No.26 ↓ 56.0 mm ↔ 12.0 mm	No.32 ↓ 50.6 mm ↔ 12.0 mm	No.38 ↓ 43.0 mm ↔ 14.8 mm	No.44 ↓ 31.6 mm ↔ 14.9 mm
No.3 ↓ 33.6 mm ↔ 7.0 mm	No.9 ↓ 66.0 mm ↔ 12.0 mm	No.15 ↓ 29.0 mm ↔ 14.9 mm	No.21 ↓ 48.2 mm ↔ 12.1 mm	No.27 ↓ 33.6 mm ↔ 12.0 mm	No.33 ↓ 58.4 mm ↔ 12.0 mm	No.39 ↓ 54.5 mm ↔ 12.7 mm	No.45 ↓ 39.2 mm ↔ 7.0 mm
No.4 ↓ 39.0 mm ↔ 12.0 mm	No.10 ↓ 32.2 mm ↔ 12.4 mm	No.16 ↓ 38.1 mm ↔ 11.4 mm	No.22 ↓ 44.4 mm ↔ 7.0 mm	No.28 ↓ 37.6 mm ↔ 12.4 mm	No.34 ↓ 35.2 mm ↔ 15.6 mm	No.40 ↓ 48.4 mm ↔ 15.1 mm	No.46 ↓ 41.8 mm ↔ 9.6 mm
No.5 ↓ 40.8 mm ↔ 13.6 mm	No.11 ↓ 30.8 mm ↔ 12.0 mm	No.17 ↓ 38.6 mm ↔ 8.0 mm	No.23 ↓ 39.6 mm ↔ 7.0 mm	No.29 ↓ 34.2 mm ↔ 12.0 mm	No.35 ↓ 47.5 mm ↔ 20.0 mm	No.41 ↓ 71.8 mm ↔ 16.9 mm	No.47 ↓ 35.8 mm ↔ 12.0 mm













































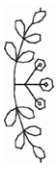

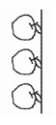
Embroidery Pattern Color Change Table
Tabla de cambio de color para patrones de bordado
Tableau de changement de couleur des motifs de broderie

No.48  ↕ 28.0 mm ↔ 39.9 mm	No.54  ↕ 50.0 mm ↔ 40.0 mm	No.59  ↕ 37.0 mm ↔ 20.0 mm	No.65  ↕ 45.0 mm ↔ 14.5 mm	No.71  ↕ 49.0 mm ↔ 18.0 mm	No.77  ↕ 30.0 mm ↔ 12.0 mm	No.83  ↕ 42.0 mm ↔ 7.0 mm	No.89  ↕ 40.0 mm ↔ 7.0 mm
No.49  ↕ 33.7 mm ↔ 40.0 mm	No.55  ↕ 84.0 mm ↔ 42.0 mm	No.60  ↕ 33.5 mm ↔ 20.0 mm	No.66  ↕ 30.0 mm ↔ 10.0 mm	No.72  ↕ 39.0 mm ↔ 12.5 mm	No.78  ↕ 32.4 mm ↔ 9.0 mm	No.84  ↕ 40.0 mm ↔ 9.0 mm	No.90  ↕ 34.4 mm ↔ 7.0 mm
No.50  ↕ 46.0 mm ↔ 80.0 mm	No.61  ↕ 35.5 mm ↔ 20.0 mm	No.67  ↕ 36.0 mm ↔ 18.0 mm	No.73  ↕ 49.0 mm ↔ 10.0 mm	No.79  ↕ 34.5 mm ↔ 12.0 mm	No.85  ↕ 37.5 mm ↔ 9.0 mm	No.91  ↕ 33.6 mm ↔ 7.0 mm	
No.51  ↕ 65.3 mm ↔ 40.3 mm	No.56  ↕ 50.0 mm ↔ 40.0 mm	No.62  ↕ 37.5 mm ↔ 21.0 mm	No.68  ↕ 42.0 mm ↔ 8.5 mm	No.74  ↕ 36.4 mm ↔ 10.0 mm	No.80  ↕ 30.0 mm ↔ 9.0 mm	No.86  ↕ 35.6 mm ↔ 9.0 mm	No.92  ↕ 33.6 mm ↔ 7.0 mm
No.52  ↕ 77.3 mm ↔ 19.9 mm	No.57  ↕ 57.0 mm ↔ 9.0 mm	No.63  ↕ 36.0 mm ↔ 20.0 mm	No.69  ↕ 39.0 mm ↔ 20.0 mm	No.75  ↕ 38.0 mm ↔ 9.0 mm	No.81  ↕ 34.5 mm ↔ 7.0 mm	No.87  ↕ 33.6 mm ↔ 7.0 mm	No.93  ↕ 30.0 mm ↔ 4.5 mm
No.53  ↕ 85.9 mm ↔ 42.1 mm	No.58  ↕ 32.0 mm ↔ 10.0 mm	No.64  ↕ 39.5 mm ↔ 20.0 mm	No.70  ↕ 63.0 mm ↔ 18.0 mm	No.76  ↕ 36.0 mm ↔ 12.5 mm	No.82  ↕ 59.5 mm ↔ 9.0 mm	No.88  ↕ 33.6 mm ↔ 6.0 mm	No.94  ↕ 32.0 mm ↔ 8.0 mm

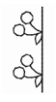

No.95  ↕ 42.0 mm ↔ 12.0 mm	No.102  ↕ 31.2 mm ↔ 6.9 mm	No.109  ↕ 70.0 mm ↔ 11.7 mm	No.116  ↕ 39.0 mm ↔ 17.9 mm	No.123  ↕ 30.0 mm ↔ 13.9 mm	No.130  ↕ 40.0 mm ↔ 15.0 mm	No.137  ↕ 38.0 mm ↔ 14.9 mm	No.144  ↕ 31.0 mm ↔ 15.9 mm
No.96  ↕ 30.0 mm ↔ 9.0 mm	No.103  ↕ 39.5 mm ↔ 4.1 mm	No.110  ↕ 32.0 mm ↔ 12.0 mm	No.117  ↕ 35.0 mm ↔ 9.9 mm	No.124  ↕ 42.0 mm ↔ 11.9 mm	No.131  ↕ 48.1 mm ↔ 12.0 mm	No.138  ↕ 37.0 mm ↔ 19.9 mm	No.145  ↕ 30.7 mm ↔ 12.8 mm
No.97  ↕ 30.0 mm ↔ 6.0 mm	No.104  ↕ 39.5 mm ↔ 7.0 mm	No.111  ↕ 27.0 mm ↔ 17.8 mm	No.118  ↕ 42.0 mm ↔ 7.9 mm	No.125  ↕ 32.1 mm ↔ 9.9 mm	No.132  ↕ 48.0 mm ↔ 11.9 mm	No.139  ↕ 58.0 mm ↔ 14.0 mm	No.146  ↕ 39.0 mm ↔ 16.9 mm
No.98  ↕ 30.0 mm ↔ 6.0 mm	No.105  ↕ 30.2 mm ↔ 8.1 mm	No.112  ↕ 38.0 mm ↔ 9.9 mm	No.119  ↕ 36.0 mm ↔ 7.0 mm	No.126  ↕ 42.0 mm ↔ 19.9 mm	No.133  ↕ 40.0 mm ↔ 19.9 mm	No.140  ↕ 38.0 mm ↔ 12.0 mm	No.147  ↕ 39.0 mm ↔ 17.9 mm
No.99  ↕ 32.0 mm ↔ 8.0 mm	No.106  ↕ 32.3 mm ↔ 8.0 mm	No.113  ↕ 36.0 mm ↔ 9.9 mm	No.120  ↕ 36.0 mm ↔ 6.9 mm	No.127  ↕ 46.0 mm ↔ 9.9 mm	No.134  ↕ 48.0 mm ↔ 14.9 mm	No.141  ↕ 31.0 mm ↔ 17.9 mm	No.148  ↕ 32.2 mm ↔ 12.9 mm
No.100  ↕ 36.0 mm ↔ 6.0 mm	No.107  ↕ 45.0 mm ↔ 9.9 mm	No.114  ↕ 30.0 mm ↔ 15.0 mm	No.121  ↕ 40.0 mm ↔ 9.9 mm	No.128  ↕ 29.8 mm ↔ 9.9 mm	No.135  ↕ 40.0 mm ↔ 9.7 mm	No.142  ↕ 34.0 mm ↔ 29.9 mm	No.149  ↕ 40.1 mm ↔ 11.9 mm
No.101  ↕ 33.5 mm ↔ 7.0 mm	No.108  ↕ 28.0 mm ↔ 17.9 mm	No.115  ↕ 45.0 mm ↔ 14.9 mm	No.122  ↕ 32.0 mm ↔ 9.8 mm	No.129  ↕ 40.0 mm ↔ 14.9 mm	No.136  ↕ 39.0 mm ↔ 9.9 mm	No.143  ↕ 32.0 mm ↔ 23.0 mm	No.150  ↕ 30.1 mm ↔ 12.0 mm

Embroidery Pattern Color Change Table
Tabla de cambio de color para patrones de bordado
Tableau de changement de couleur des motifs de broderie

No.151  ↕ 31.0 mm ↔ 19.0 mm	No.157  ↕ 31.0 mm ↔ 15.0 mm	No.163  ↕ 17.0 mm ↔ 17.9 mm	No.169  ↕ 50.0 mm ↔ 18.0 mm	No.175  ↕ 42.0 mm ↔ 14.9 mm	No.181  ↕ 50.0 mm ↔ 11.9 mm	No.187  ↕ 31.9 mm ↔ 14.8 mm	No.193  ↕ 46.0 mm ↔ 12.0 mm
No.152  ↕ 39.1 mm ↔ 19.9 mm	No.158  ↕ 48.0 mm ↔ 17.8 mm	No.164  ↕ 66.0 mm ↔ 29.9 mm	No.170  ↕ 30.0 mm ↔ 11.9 mm	No.176  ↕ 39.0 mm ↔ 9.9 mm	No.182  ↕ 32.0 mm ↔ 9.0 mm	No.188  ↕ 47.0 mm ↔ 17.0 mm	No.194  ↕ 39.0 mm ↔ 17.9 mm
No.153  ↕ 31.0 mm ↔ 10.7 mm	No.159  ↕ 47.0 mm ↔ 19.9 mm	No.165  ↕ 31.0 mm ↔ 18.0 mm	No.171  ↕ 29.0 mm ↔ 14.9 mm	No.177  ↕ 48.0 mm ↔ 17.9 mm	No.183  ↕ 59.0 mm ↔ 14.9 mm	No.189  ↕ 46.0 mm ↔ 14.9 mm	No.195  ↕ 46.0 mm ↔ 14.9 mm
No.154  ↕ 39.0 mm ↔ 14.9 mm	No.160  ↕ 20.0 mm ↔ 17.9 mm	No.166  ↕ 40.0 mm ↔ 20.0 mm	No.172  ↕ 36.0 mm ↔ 14.9 mm	No.178  ↕ 30.0 mm ↔ 9.9 mm	No.184  ↕ 59.0 mm ↔ 14.9 mm	No.190  ↕ 38.0 mm ↔ 13.9 mm	No.196  ↕ 55.0 mm ↔ 14.9 mm
No.155  ↕ 37.0 mm ↔ 17.9 mm	No.161  ↕ 33.0 mm ↔ 29.9 mm	No.167  ↕ 45.0 mm ↔ 12.9 mm	No.173  ↕ 58.0 mm ↔ 17.9 mm	No.179  ↕ 73.9 mm ↔ 12.0 mm	No.185  ↕ 49.0 mm ↔ 14.8 mm	No.191  ↕ 39.0 mm ↔ 10.7 mm	No.197  ↕ 52.0 mm ↔ 14.9 mm
No.156  ↕ 28.0 mm ↔ 14.9 mm	No.162  ↕ 63.0 mm ↔ 30.1 mm	No.168  ↕ 36.0 mm ↔ 6.9 mm	No.174  ↕ 56.0 mm ↔ 17.9 mm	No.180  ↕ 64.0 mm ↔ 11.9 mm	No.186  ↕ 55.0 mm ↔ 14.9 mm	No.192  ↕ 32.0 mm ↔ 10.6 mm	No.198  ↕ 62.0 mm ↔ 17.9 mm



No.199



↕ 41.0 mm
↔ 15.0 mm

No.205



↕ 48.0 mm
↔ 9.7 mm

No.211



↕ 26.0 mm
↔ 14.9 mm

No.217



↕ 48.0 mm
↔ 12.9 mm

No.223



↕ 38.0 mm
↔ 12.9 mm

No.229



↕ 41.0 mm
↔ 14.0 mm

No.235



↕ 23.1 mm
↔ 7.1 mm

No.241



↕ 39.0 mm
↔ 10.0 mm

No.200



↕ 35.0 mm
↔ 15.0 mm

No.206



↕ 42.0 mm
↔ 12.0 mm

No.212



↕ 46.0 mm
↔ 17.0 mm

No.218



↕ 37.0 mm
↔ 9.9 mm

No.224



↕ 43.0 mm
↔ 13.9 mm

No.230

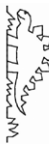

↕ 51.0 mm
↔ 17.9 mm

No.236



↕ 49.9 mm
↔ 6.9 mm

No.242



↕ 50.0 mm
↔ 15.1 mm

No.201



↕ 36.0 mm
↔ 14.8 mm

No.207

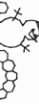

↕ 38.0 mm
↔ 17.9 mm

No.213



↕ 41.0 mm
↔ 15.0 mm

No.219



↕ 46.0 mm
↔ 12.1 mm

No.225



↕ 50.0 mm
↔ 14.8 mm

No.231



↕ 36.1 mm
↔ 4.9 mm

No.237



↕ 46.0 mm
↔ 11.9 mm

No.243



↕ 34.0 mm
↔ 7.9 mm

No.202



↕ 52.0 mm
↔ 18.0 mm

No.208



↕ 36.0 mm
↔ 14.9 mm

No.214



↕ 24.0 mm
↔ 14.9 mm

No.220



↕ 51.0 mm
↔ 14.9 mm

No.226



↕ 40.0 mm
↔ 15.0 mm

No.232



↕ 33.0 mm
↔ 8.0 mm

No.238

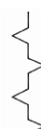

↕ 46.0 mm
↔ 11.9 mm

No.244



↕ 31.6 mm
↔ 6.9 mm

No.203

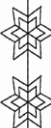

↕ 52.0 mm
↔ 20.1 mm

No.209



↕ 36.0 mm
↔ 14.9 mm

No.215

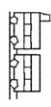

↕ 33.0 mm
↔ 15.0 mm

No.221



↕ 35.0 mm
↔ 13.9 mm

No.227



↕ 49.0 mm
↔ 15.0 mm

No.233



↕ 36.0 mm
↔ 11.9 mm

No.239



↕ 50.0 mm
↔ 9.9 mm

No.204



↕ 70.0 mm
↔ 18.0 mm

No.210



↕ 23.0 mm
↔ 14.9 mm

No.216



↕ 46.0 mm
↔ 12.8 mm

No.222



↕ 27.0 mm
↔ 13.9 mm

No.228



↕ 36.0 mm
↔ 13.9 mm

No.234



↕ 45.0 mm
↔ 12.0 mm

No.240



↕ 32.1 mm
↔ 15.0 mm

Examples of Combinations

Ejemplos de combinaciones

Exemples de combinaisons

Combine various embroidery patterns, as shown below, to enhance your embroidering enjoyment.

Combine distintos patrones de bordado, como se muestra a continuación, para un mayor deleite al bordar.

Combinez plusieurs motifs de broderie, comme indiqué ci-dessous, pour un plaisir de broderie garanti.



Positioning symbols: These symbols indicate how the embroidery patterns have been flipped or rotated to create the combined pattern.



Symboles de positionnement: Ces symboles indiquent la manière dont les motifs de broderie ont été inversés ou tournés pour créer le motif combiné.

Símbolos de colocación: estos símbolos indican cómo se han invertido o girado los patrones de bordado para crear el patrón combinado.

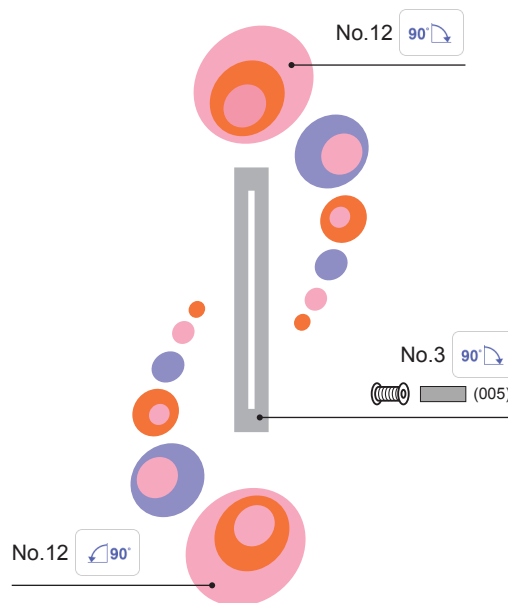
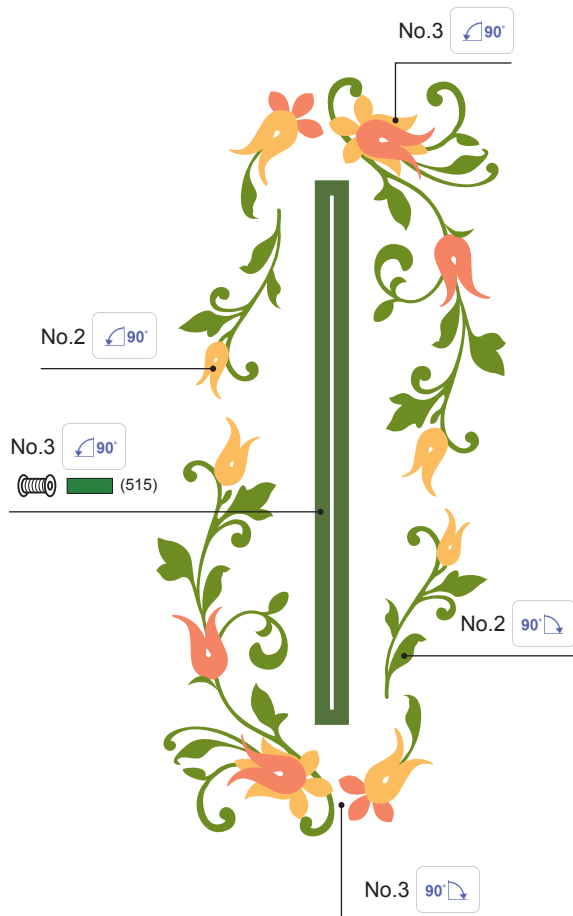
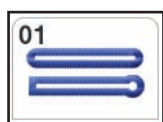

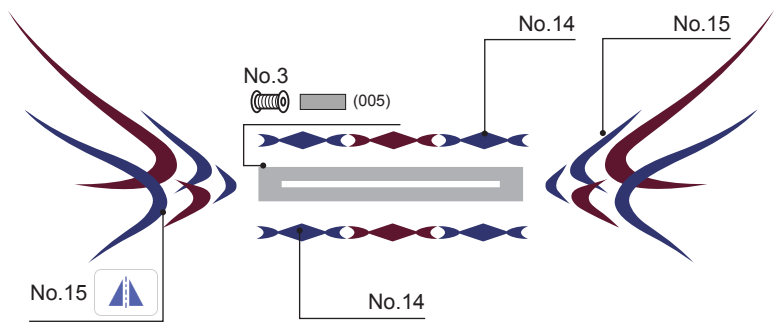
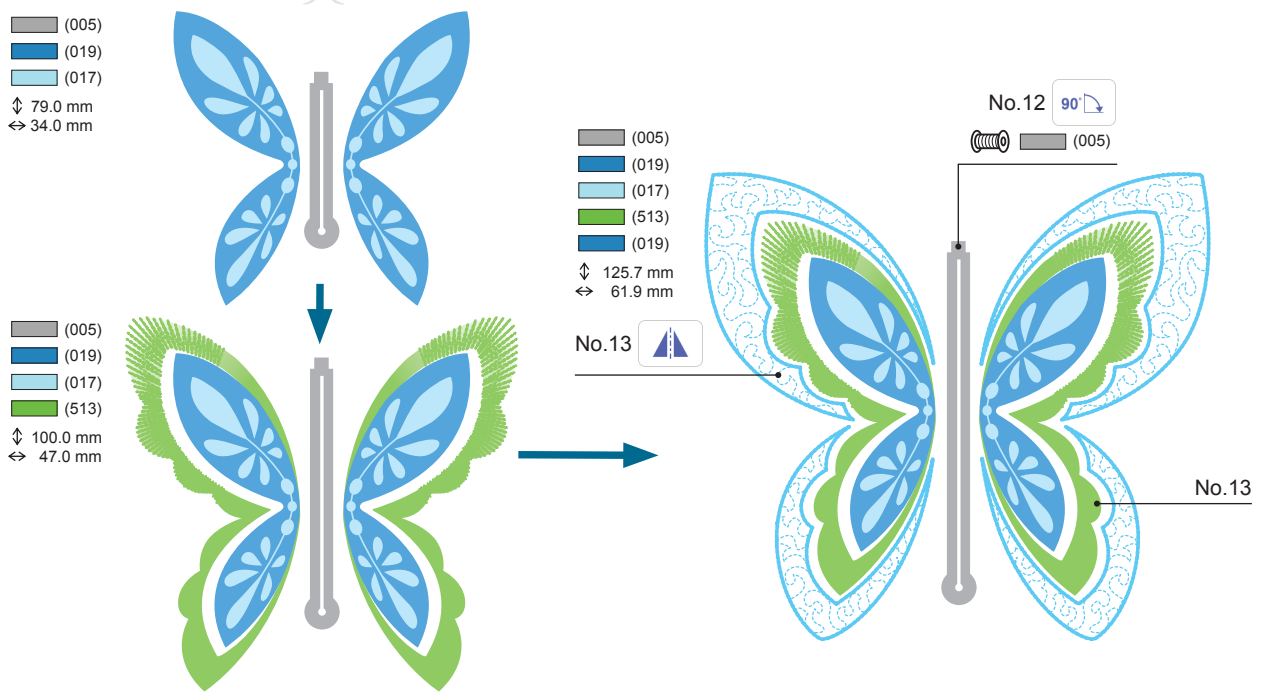
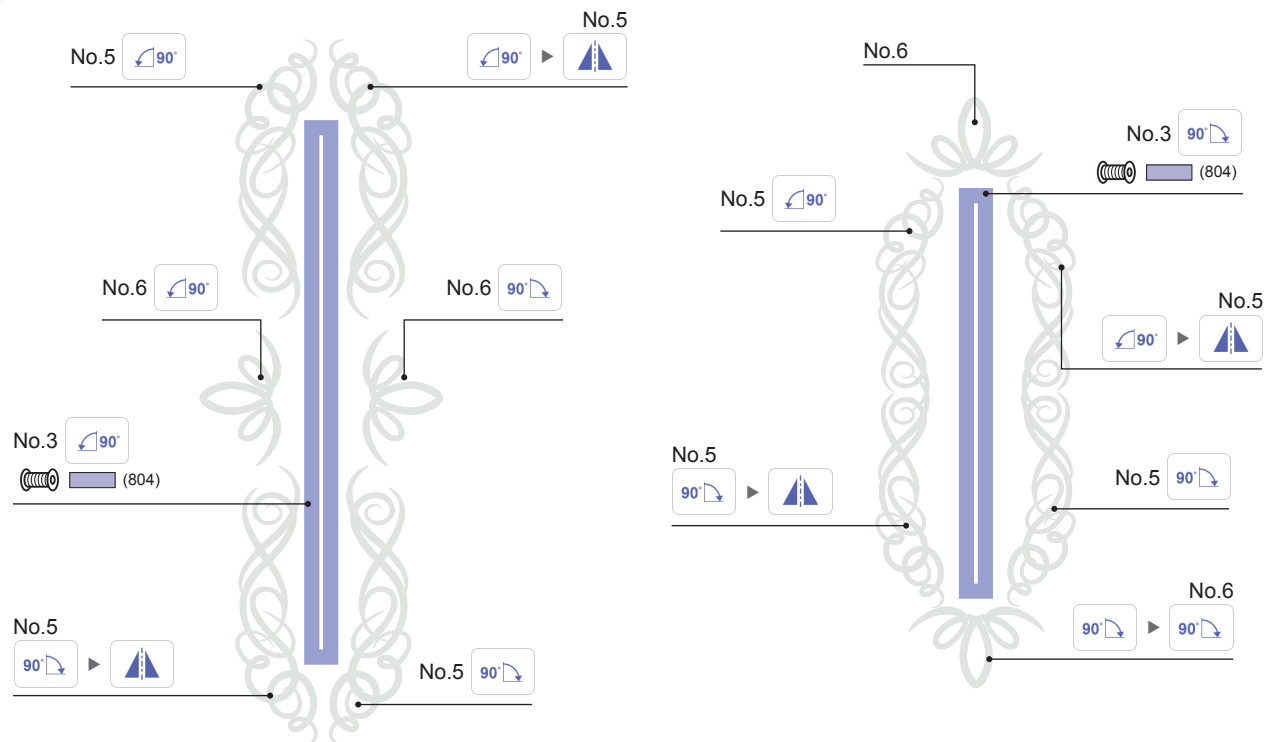



No.2 × 1
No.5 × 1
No.7 × 2
No.15 × 2
No.16 × 2



I
Wish
You a
Merry
Christmas

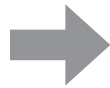

I
Wish
You a
Merry
Christmas

No.9 × 1

No.23 × 1
No.35 × 1
No.45 × 1
No.34 × 1

No.78 × 1
No.25 × 1
No.41 × 1
No.47 × 1
No.27 × 1

No.13 × 1
No.31 × 1
No.44 × 2
No.51 × 1
No.79 × 1

No.3 × 1 No.45 × 2
No.34 × 1 No.46 × 1
No.44 × 1 No.39 × 1
No.35 × 1 No.27 × 1

No.81 × 1



Examples of Combinations
Ejemplos de combinaciones
Exemples de combinaisons

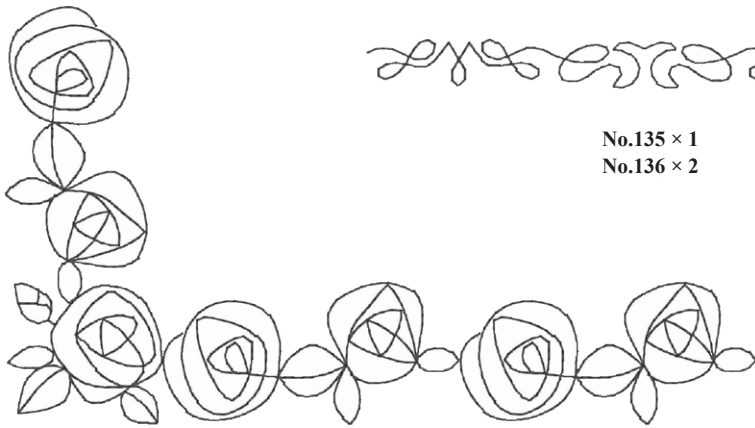

No.135 × 1
No.136 × 2

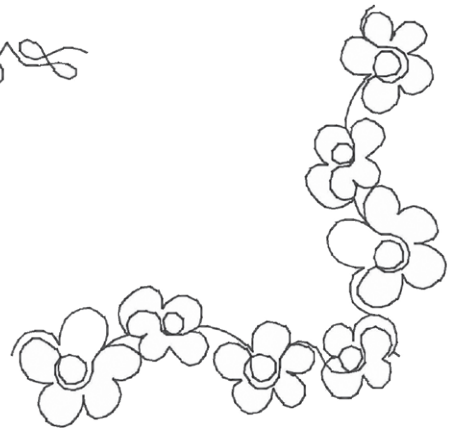

No.163 × 1
No.164 × 2

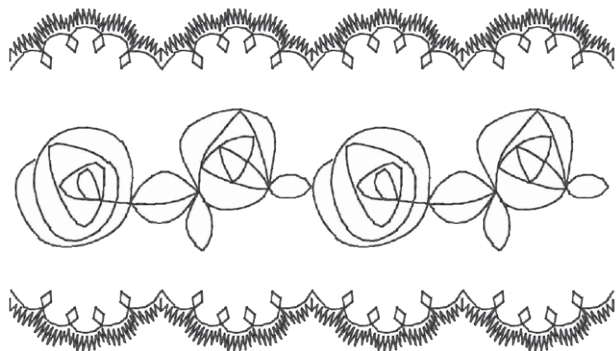

No.148 × 8
No.162 × 2



No.158 × 2
No.160 × 2



No.150 × 2
No.151 × 2
No.145 × 2

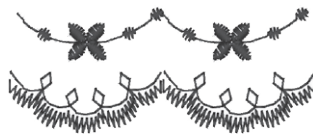

No.153 × 2
No.148 × 2



No.154 × 2
No.149 × 2



No.152 × 2
No.147 × 2



No.210 × 2
No.211 × 1

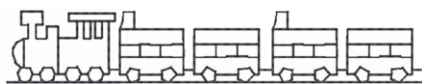

No.214 × 1
No.215 × 2

Font Name Chart

Diagrama de nombre de las fuentes

Tableau des noms de polices

	Font Key/ Clave de las fuentes/ Touche de police	Font Name/ Nombre de la fuente/ Nom de la police
	Exclusive Script	Exclusive Script
1	⁰¹ ABC	Block 01
2	⁰² ABC	Epsom
3	⁰³ ABC	Serif 01
4	⁰⁴ ABC	Brussels Demi Outline
5	⁰⁵ ABC	Serif 02
6	⁰⁶ ABC	Script 01
7	⁰⁷ ABC	Calgary MediumItalic
8	⁰⁸ ABC	Bermuda Script
9	⁰⁹ ABC	Sicilia Light Italic
10	¹⁰ ABC	Kingston Regular
11	¹¹ ABC	Luedickital
12	¹² ABC	Toms Handwritten
13	¹³ ABC	Istanbul
14	¹⁴ ABC	Los Angeles
15	¹⁵ ABC	San Diego

	Font Key/ Clave de las fuentes/ Touche de police	Font Name/ Nombre de la fuente/ Nom de la police
16	¹⁶ ABC	Saipan
17	¹⁷ ABC	Cairo
18	¹⁸ ABC	Gothic 01
19	¹⁹ ABC	Germany
20	²⁰ ABC	Sofia Bold
21	⁵⁰ ABCDE	Helsinki Narrow S
22	⁵¹ ABCDE	Antique Oakland S
23	⁷⁰ АБВ	Utah Bold Cyrillic
24	⁷¹ АБВ	PC Tennessee Bold Cyrillic

*Solaris*TM



FOR THE LOVE OF SEWING

English
Spanish
French
882-W31
Version 0