

**SITE STATISTICS TABLE**

ITEM	BUILDING 4 PROPOSED	BUILDING 4 REQUIRED
ZONING CATEGORY	EM1	EM1
LOT AREA (BLOCK 4)	2,181 ha (21,811 SM)	3,000 m <sup>2</sup> MINIMUM (0.3 ha)
GROUND FLOOR AREA (SQ. M)	8,478.43	N/A
GROSS FLOOR AREA (SQ. M)	8,478.43	N/A
LOT COVERAGE (NET)	38.87%	60% MAXIMUM FOR SITE
FRONT YARD SETBACK (M)	13.66m	6.0m (West)
REAR YARD SETBACK (M)	12.00m	12.0m (East)
EXT. SIDE YARD SETBACK (M)	22.11m	9.0m (North)
EXT. SIDE YARD SETBACK (M)	9.95m	9.0m (South)
LANDSCAPE COVERAGE (NET NOT INCLUDING SETBACK FROM OPEN SPACE)	6,906.00 SM (31.66%)	MINIMUM 5%
PAVING AREA	6,426.57 SM (29.46%)	
SNOW STORAGE AREA	654.30 SM (3.00%)	MINIMUM 2%
NUMBER OF PARKING SPACES	71 STALLS	60 STALLS
WAREHOUSE (8,478.43sm), 0.7 space per 100 SM GFA		
NUMBER OF HANDICAPPED PARKING SPACES (4% OF PARKING)	3 STALLS (2) TYPE 'A', (1) TYPE 'B'	MIN. (2) TYPE 'A', (1) TYPE 'B'
NUMBER OF LOADING SPACES	12 SPACES	2 SPACES
PARKING STALL DIMENSIONS (M)	2.7m X 6.0m	2.7m X 6.0m
HANDICAPPED PARKING STALL DIMENSIONS	A: 3.4m X 6.0m (TYP.) B: 2.4m X 6.0m	A: 3.4m X 6.0m (TYP.) B: 2.4m X 6.0m
LOADING SPACE DIMENSIONS (M)	3.7m X 9.0m	3.5m X 9.0m
BUILDING HEIGHT	10.97m	15m MAXIMUM MAY EXCEED, PROVIDED THE SIDE YARD IS INCREASE BY 0.3M PER 0.6M HT. ADDED
BIKE RACKS	12	N/A

**WARE MALCOMB**  
Leading Design for Commercial Real Estate

6320 Highway 7, Suite 301,  
Vaughan, ON, L4T 0K1  
PHONE: 905.686.6846  
FAX: 905.248.3344



ANATOLIA 6560 HUNTINGTON RD  
35 ANATOLIAN DRIVE  
VAUGHAN, ONTARIO, CANADA

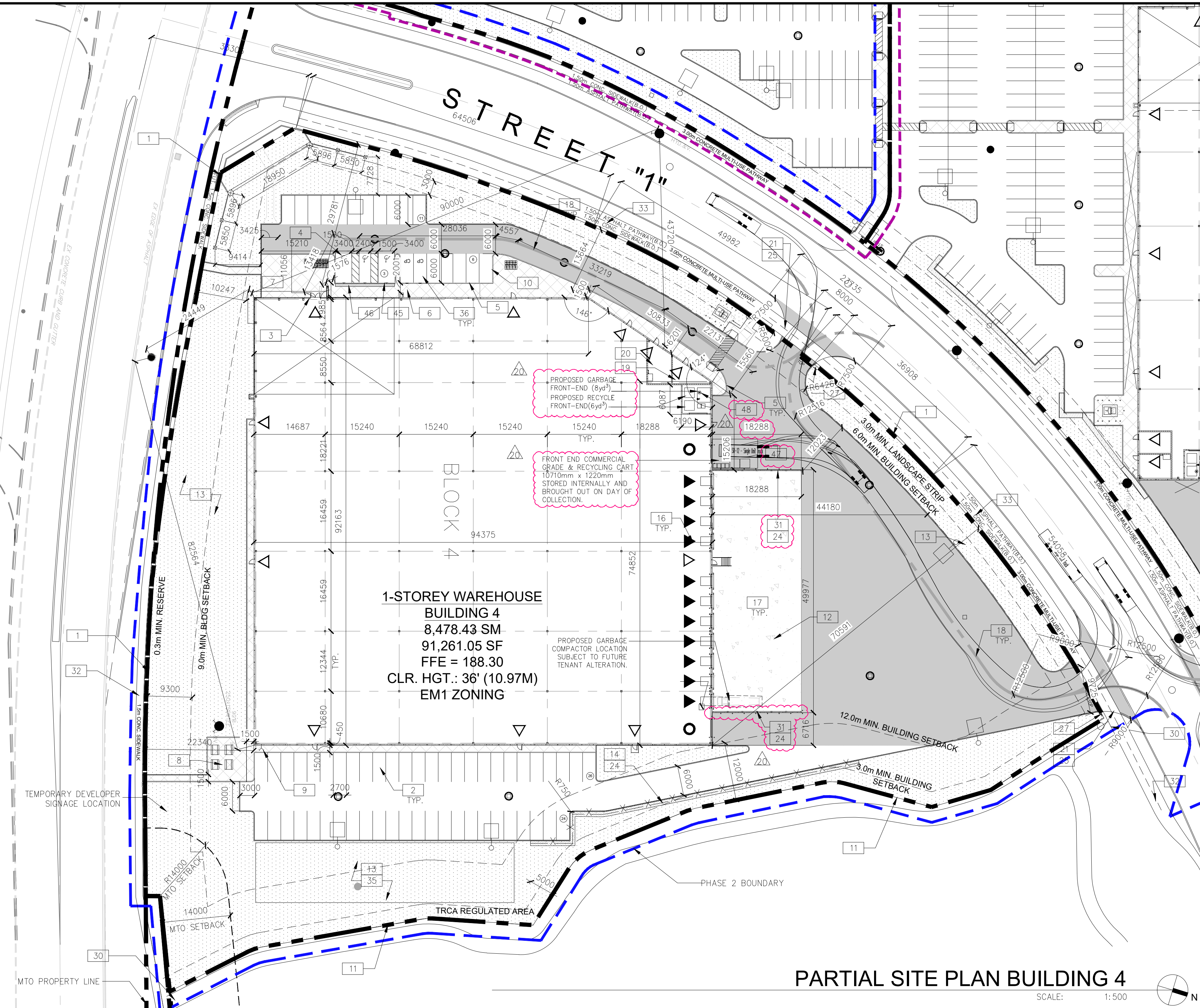

**PARTIAL SITE PLAN BUILDING 4**  
SCALE: 1:500

**GENERAL NOTES**

- 1 PROPERTY LINE
- 2 2700x6000 PARKING STALL, PAINTED PARKING STRIPING PER CITY STANDARDS.
- 3 PRINCIPLE ENTRY - TENANT FIT-UP SUBJECT TO INTERIOR ALTERATION PERMIT
- 4 TYPICAL SHARED ACCESSIBLE PARKING STALLS, PAINTED PARKING STRIPING PER CITY STANDARDS. TO HAVE (2) TYPE 'B' (2400x6000), (2) TYPE 'A' STALLS (3400x6000), OR ONE OF EACH WITH 1500mm PATH STRIP BETWEEN - REFER TO CITY OF VAUGHAN ACCESSIBLE PARKING STANDARDS.
- 5 150mm WIDE CURB TYPICAL
- 6 1500mm MIN. WIDE SIDEWALK TYPICAL U.N.O
- 7 ENTRY PLAZA - SEE LANDSCAPE DWGS.
- 8 PROPOSED AMENITY AREA - REFER TO LANDSCAPE DWGS
- 9 FIRE DEPARTMENT CONNECTION / SIAMSE
- 10 PROPOSED LOCATION OF TRANSFORMER C/W CONCRETE PAD 1.8m HIGH BLACK VINYL CHAIN LINK FENCING OR APPROVED EQUAL ALONG DEVELOPMENT LIMIT BOUNDARY
- 11 CONCRETE APRON
- 12 LANDSCAPE AREA - SEE LANDSCAPE DWGS.
- 13 PEDESTRIAN RAIL SET INTO RETAINING WALL WHERE GRADE CHANGE GREATER THAN 600mm, PROVIDE CONCRETE-FILLED STEEL BOLLARD AT END OF RETAINING WALL - SEE CIVIL DWGS.
- 14 EXTERIOR STEEL STAIRS W/ TUBE STEEL GUARDRAIL, TYP.
- 15 TRUCK LOADING DOCK (TYPICAL)
- 16 LOADING SPACE - L.S. (3.5m x 9m)
- 17 FIRE ACCESS ROUTE W/ 12.5M TURNING RADIUS (---)
- 18 PROPOSED ELECTRICAL ROOM
- 19 PROPOSED SPRINKLER ROOM
- 20 CURB RADII AT ENTRANCES WITHIN MUNICIPAL SIDEWALK LIMITS TO CONFORM TO OPSD 350.010. - SEE CIVIL DWGS.
- 21 1.5M WIDE PAINTED ASPHALT PATHWAY - REFER TO A1.5
- 22 HATCHED AREA DENOTES HEAVY DUTY ASPHALT. TYPICAL FOR ALL AREAS REQUIRING FIRE TRUCK OR TRACTOR TRUCK ACCESS.
- 23 RETAINING WALL - REF. TO STRUC./GRADING DWGS & SEE ARCH. 14/A8.4. (FOR RAILING) AND A5.2. (FOR PRECAST SCREEN WALL).
- 24 ROAD CURB AND SIDEWALK TO BE CONTINUOUS THROUGH THE DRIVEWAY. DRIVEWAY GRADE TO BE COMPATIBLE WITH EXIST. SIDEWALK AND A CURB DEPRESSION WILL BE PROVIDED FOR AT EACH ENTRANCE.
- 25 INVERTED U-SHAPE GALVANIZED BICYCLE RACKS PROVIDED AT PRINCIPLE ENTRIES, MIN. 1.8Mx0.6M PER SPACE (DETAIL 2/A1.5)
- 26 PROPOSED STOP SIGN LOCATION - REFER TO A1.5 FOR DETAILS
- 27 PRESSED PATTERNED ASPHALT PEDESTRIAN PATHWAY
- 28 YELLOW PAINTED LINES - REFER TO A1.5
- 29 PUBLIC ENTRANCE TO TRAILHEAD AT FUTURE PUBLIC TRAIL WALL - REFER TO STRUC. DWGS & ARCH A5.2.
- 30 PRECAST SCREEN WALL TO BE INSTALLED ON TOP OF RETAINING WALL - REFER TO STRUC. DWGS & ARCH A5.2.
- 31 1.5m WIDE SIDEWALK
- 32 3.0m CONCRETE WIDE MULTI-USE PATH
- 33 SIDEWALK ALONG LANGSTAFF TO BE COORDINATED W/ CITY SNOW STORAGE ON SITE AT 2% TOTAL SITE AREA
- 34 CARPOOL PARKING SPACES 2700x6000mm W/ SIGNAGE - REFER TO DETAIL 3/A1.5
- 35 DRIVEWAY ENTRANCES ON SOUTH SIDE OF LANGSTAFF ROAD ARMOR, RISI STONE OR APPROVED EQUAL RETAINING WALL C/W GUARD - HOT-DIPPED, GALV. PROVIDE P.ENG. STAMP W/ SHOP DWG SUBMITTAL
- 36 LOCATION OF SPRINKLER RISERS - REFER TO SPRINKLER DWGS
- 37 EXISTING UTILITIES TO BE REMOVED OR RELOCATED TO BE CONFIRMED W/ FUTURE SURVEY
- 38 POTENTIAL FUTURE TRANSIT STOP - SIDEWALK TO CONNECT AND PROVIDE ACCESS FROM SITE.
- 39 FIRE ROUTE SIGNAGE INSTALLED PER VAUGHAN STANDARDS, SPACED EVERY 30m - REFER TO SHEET A1.5.
- 40 INTERIM ASPHALT CURB TO ALIGN WITH CURRENT HUNTINGTON ROAD EDGE OF ASPHALT - REFER TO CIVIL DWGS
- 41 ULTIMATE CURBS TO ALIGN WITH FUT. HUNTINGTON ROAD WIDENING
- 42 RB-93 PERMIT SIGNAGE - REFER TO SHEET A1.5.
- 43 DETECTIBLE TACTILE WARNING SURFACE, CONFIRMING TO 2012 O.B.C.
- 44 LOADING PAD AND WASTE COLLECTION BINS, PAD TO BE MIN. 9.3 x 6.0m AND HAVE MIN. 300mm COMPACTED 20mm CRUSHER RUN-LIMESTONE AND FINISHED TO MIN. 200mm DEPTH, OR ACCEPTABLE ALTERNATIVE AS PER CITY REQUIREMENTS. GRADE TO NOT EXCEED 2% - REFER TO CIVIL DWGS.
- 45 INTERNAL GARBAGE STORAGE WITH VENTILATION AND APPROPRIATE ODOR CONTROL REQ. FOR THE WASTE STORAGE FACILITY

**SITE LEGEND**

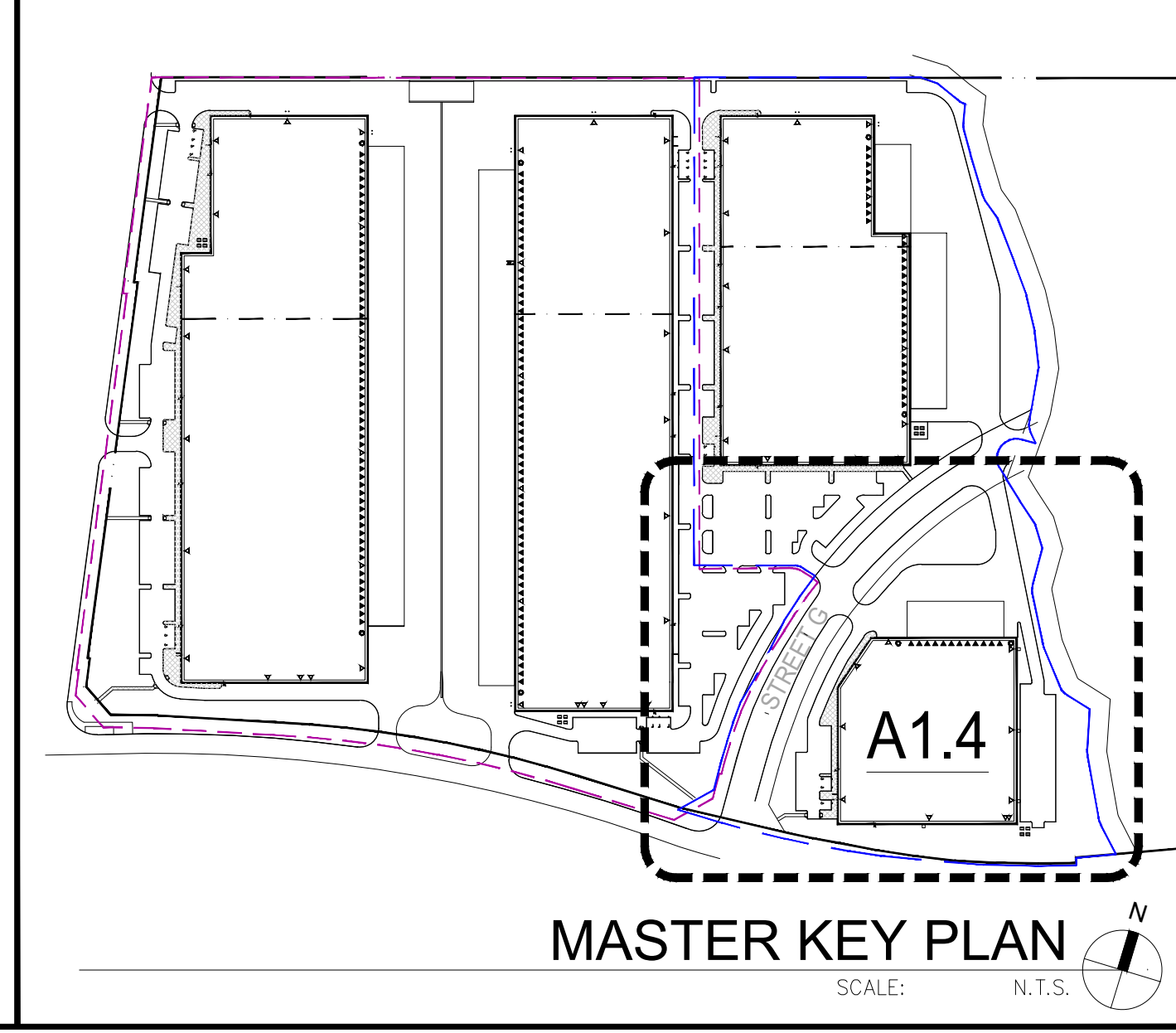
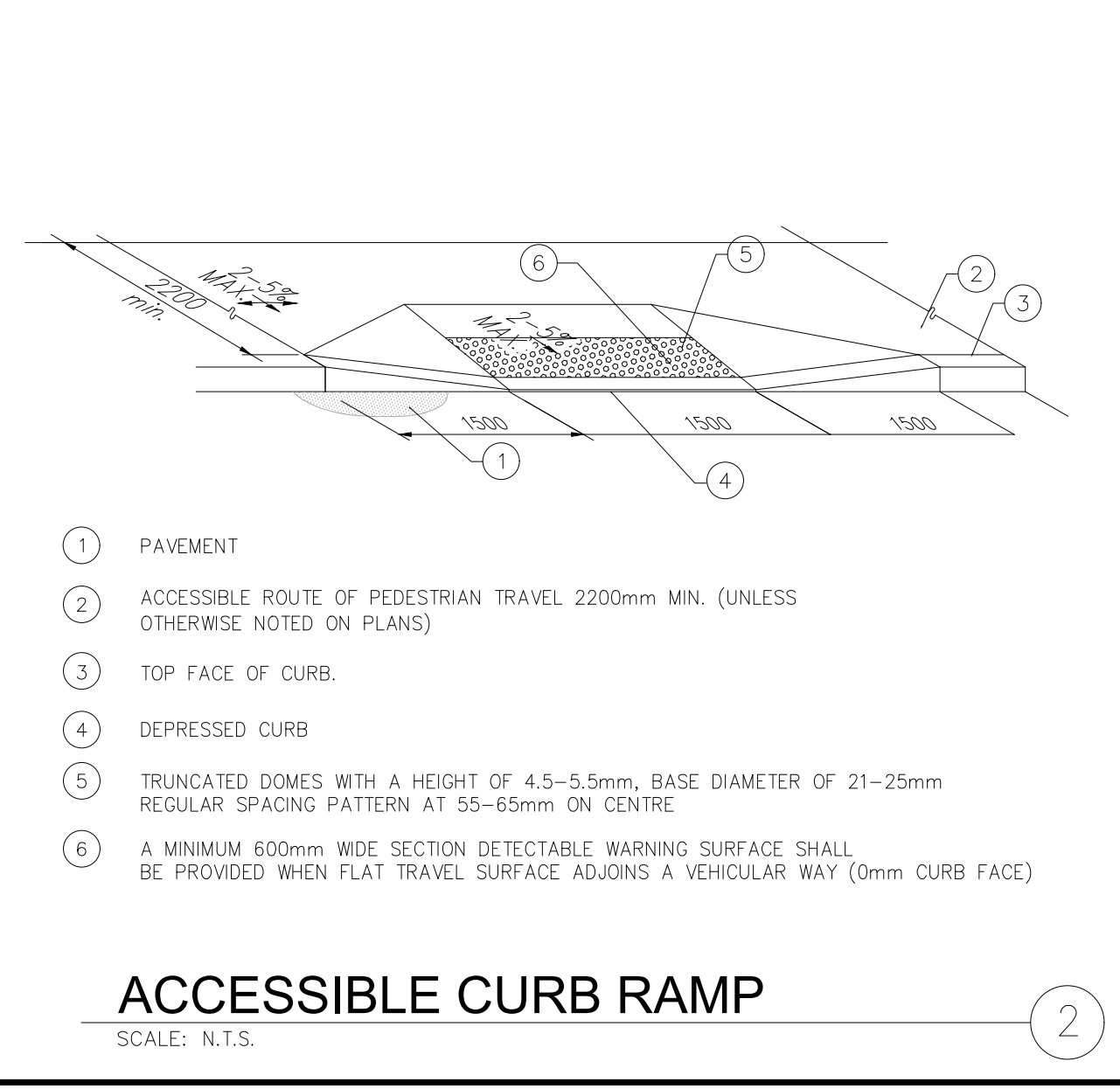
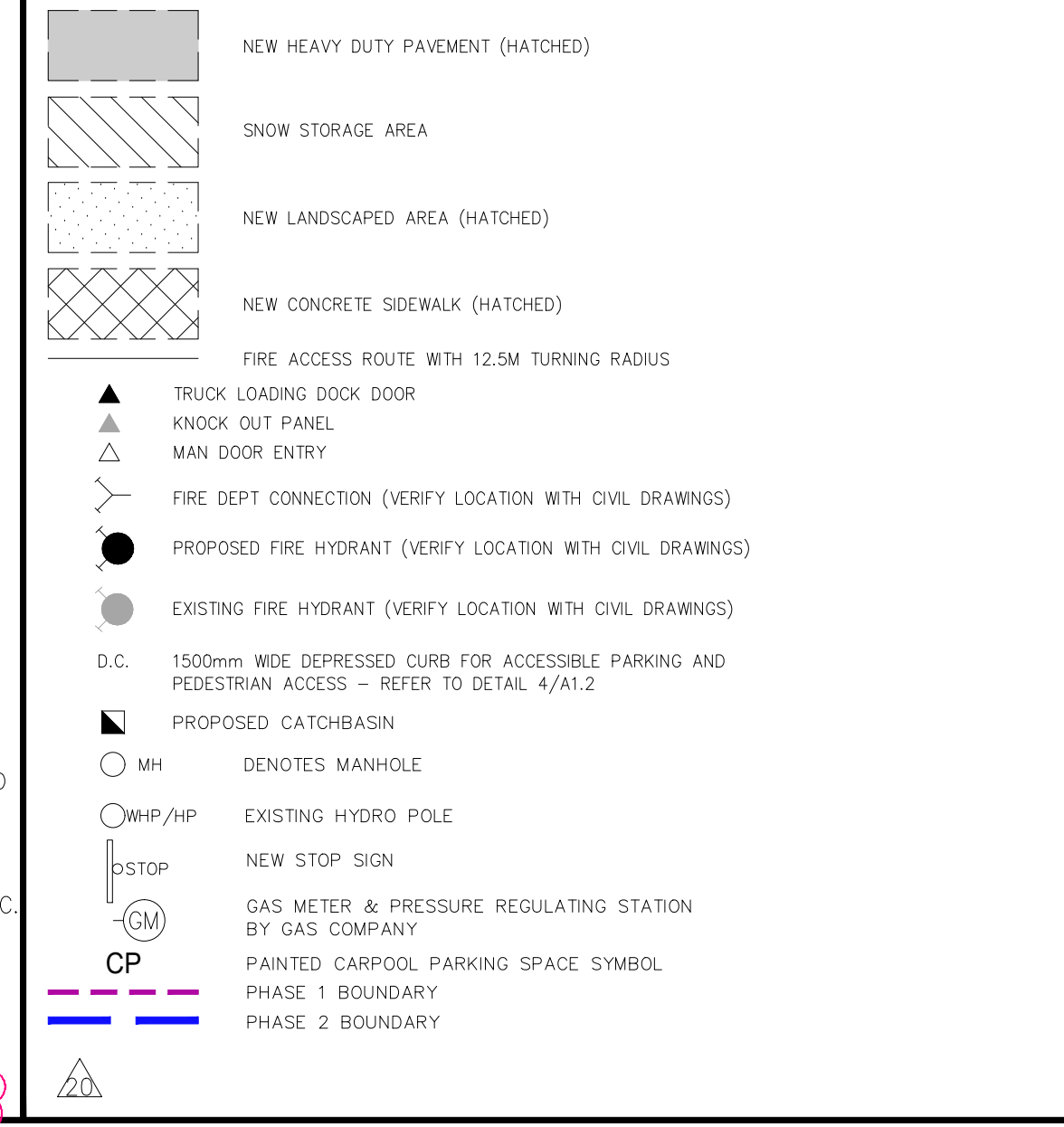

**PARTIAL SITE PLAN**

DATE	REMARKS
13 2022-03-31	RE-ISSUED FOR SPA
14 2022-05-31	ISSUED AS PER CITY COMMENTS
15 2022-06-14	GENERAL REVIEW
16 2022-06-15	CLIENT'S REQUEST
17 2022-06-24	REISSUED FOR SPA
18 2022-06-11	REISSUED FOR CONSOLIDATION
19 2023-04-03	REISSUED FOR SPA
20 2023-07-28	REISSUED FOR SPA

PA / PM: H.B.  
DRAWN BY: DT  
JOB NO.: TOR18-0076-00

SHEET  
**A1.4**

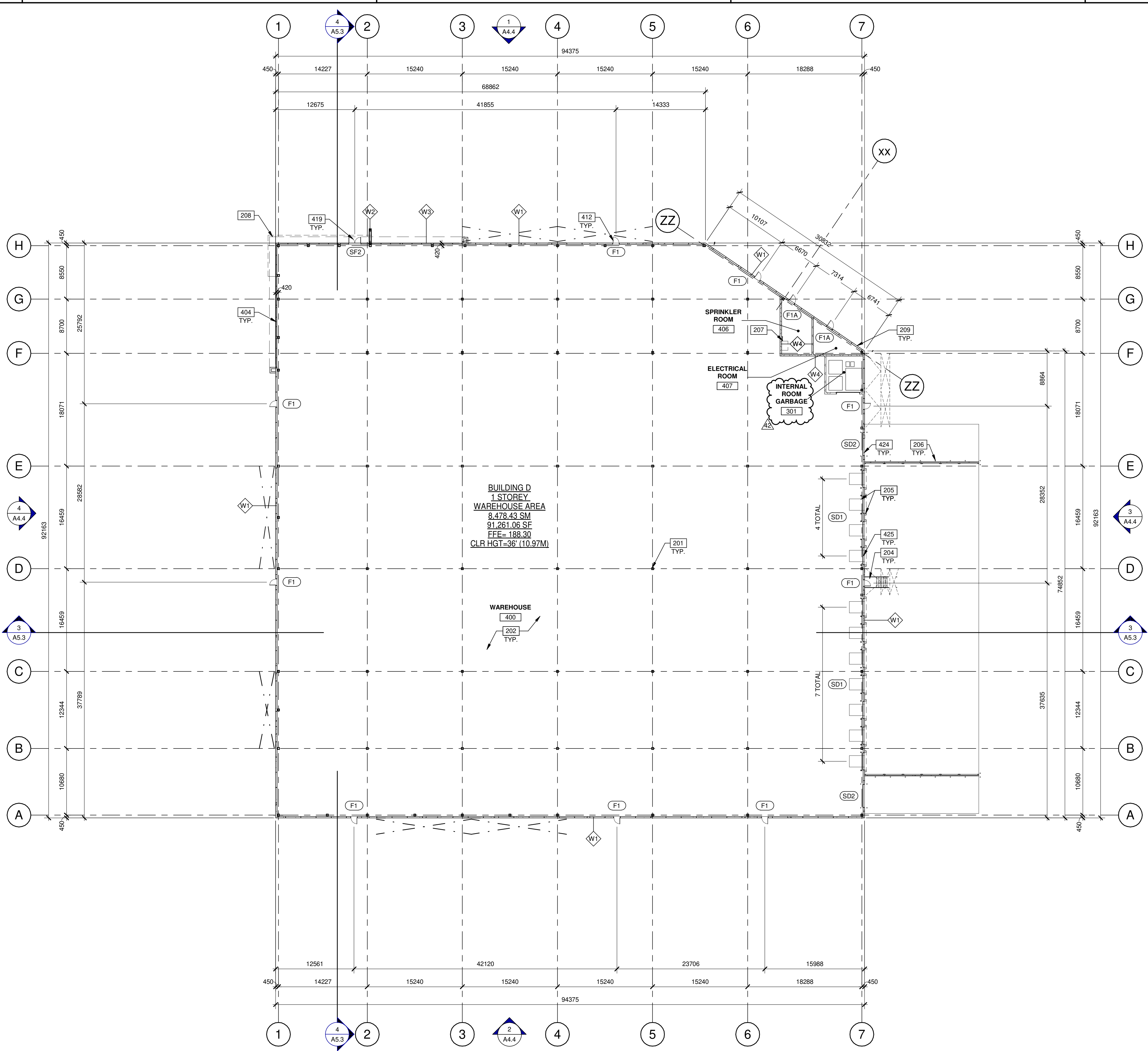

### KEYNOTES

- 201 STRUCTURAL STEEL COLUMN.
- 202 CONCRETE SLAB. PROVIDE SEALER FOR CONCRETE FLOOR AREA IN WAREHOUSE.
- 204 EXTERIOR STEEL STAIR, ALL COMPONENTS GALVANIZED AND PAINTED. DOCK LEVELER AND DOCK SHELTER.
- 205 STEEL BOLLARD, CONCRETE-FILLED PAINTED SAFETY YELLOW.
- 207 ROOF ACCESS LADDER.
- 208 OUTLINE OF CANOPY ABOVE.
- 209 ARCHITECTURAL PRECAST CONCRETE PANEL (FLEXWALL)
- 404 CURTAIN WALL GLAZING SYSTEM W/ BIRD SAFE TREATMENT AS PER REQUIREMENT BIRD SAFE DESIGN STANDARDS.
- 412 INSULATED HOLLOW METAL MAN DOOR, PAINTED AT ALL WAREHOUSE EXITS.
- 419 ALUMINUM STOREFRONT DOUBLE DOORS IN CURTAIN WALL SYSTEM.
- 424 SECTIONAL OVERHEAD GRADE LEVEL TRUCK DOOR WITH FACTORY PAINTED FINISH.
- 425 SECTIONAL OVERHEAD DOCK HIGH TRUCK DOOR WITH FACTORY PAINTED FINISH.

### WALL LEGEND

- EXTERIOR WAREHOUSE WALL. TYP. WHITE ARCHITECTURAL INSULATED PRECAST SYSTEM (FLEXWALL), 2400mm WIDE, TYPICAL. MIN. R3.75/25mm.
- TILE PRODUCT SUPPLIED BY OWNER GRUNTED JOINTS, DRAINAGE MAT, BUILDING WRAP PAPER ON CEMENT BOARD / EXTERIOR GRADE SHEATHING ON STEEL STUDS @400 O.C. FILLED WITH CLOSED CELL SPRAY-APPLIED POLYURETHANE FOAM INSULATION VAPOUR BARRIER, GYPSUM BOARD. CONSTRUCTION TO BE SIMILAR AS PER GIBRALTAR 3 OR APPROVED EQUAL.
- ALUMINUM CURTAIN WALL SYSTEM WITH 1" THICK INSULATED GLASS. SOLARBAN 60 OR APPROVED EQUAL (PROVIDE P.ENG STAMPED CURTAIN WALL DRAWINGS).
- 1 HOUR FIRE RATED SEPARATION TO BE FULL HEIGHT CONCRETE BLOCK WALL NOM. 240mm TO US DECK. PROVIDE FIRE STOP CAULKING AT ALL JOINTS.
- PRE-FINISHED ALUMINUM COMPOSITE PANELS (COLOUR OF PANELS SHALL BE SUBJECT TO FUTURE ARCHITECTS SELECTION AND APPROVAL). TO BE INSTALLED AS A PRESSURE EQUALIZED KMM SCREEN SYSTEM CW DRY GUT REVEALS ON (AIR BARRIER) BLUESKIN OR APPROVED EQUAL ON 3/4" PLYWOOD.

### DOOR TYPES

- ALUMINUM STOREFRONT
- 1930mm x 2135mm (PAIR) CLEAR ANOD. ALUM. STOREFRONT DOOR WITH TEMPERED GLAZING (NARROW STILE) FRAME: MANUFACTURER
- HOLLOW METAL
- 965 mm x 2135 mm PAINTED INSULATED HOLLOW METAL DOOR FRAME: PAINTED HOLLOW METAL
- SECTIONAL O.H. DOOR
- 2745mm X 3050mm DOCK HIGH SECTIONAL VERTICAL LIFT OVERHEAD DOOR W/ FACTORY PAINTED FINISH.
- SECTIONAL O.H. DOOR
- 3660mm X 4270mm SECTIONAL VERTICAL LIFT OVERHEAD DOOR W/ FACTORY PAINTED FINISH

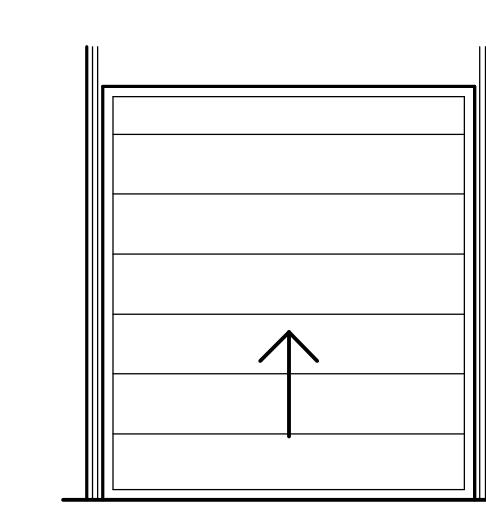
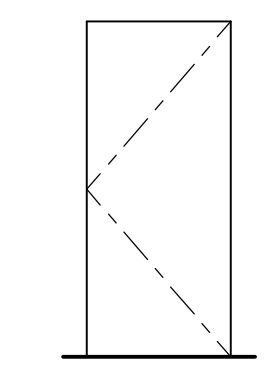
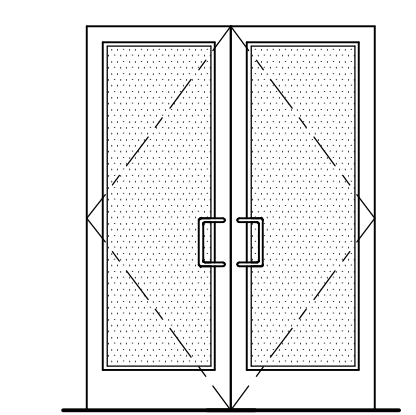

### DOOR NOTES

- BUTT HINGES:** SOSS - STANDARD WEIGHT, PLAIN BEARING, STEEL HINGES OR APPROVED EQUAL. ALL EXTERIOR OUTSWING DOOR BUTTS SHALL BE MADE OF NON-FERROUS MATERIAL AND SHALL HAVE STAINLESS STEEL HINGE PINS.
- YON DUPIN W/ SERIES PANO DEVICE OR APPROVED EQUAL**
- CLOSING DEVICES:** NORTON 8500 BF SERIES OR APPROVED EQUAL
- STOPS:** TRIMCO W/200 SERIES DOOR STOP
- SLIDE BOLT AND PAD LOCK:** INSTALL SLIDE BOLT ABOVE LEVEL OF DOOR GUARD



### WARE MALCOMB

Leading Design for Commercial Real Estate  
 architecture  
 planning  
 interiors  
 graphics  
 civil engineering

4229 Highway 7, Suite 300  
 Vaughan, Ontario, L4H 0R1  
 p. 905.850.6696  
 a business name of WMA Inc.



**ANATOLIA 6560  
 HUNTINGTON RD.  
 35 ANATOLIAN DRIVE  
 70 ANATOLIAN DRIVE  
 VAUGHAN, ONTARIO**

### BUILDING 4 - FLOOR PLAN

DATE	REMARKS
04-03-2020	50% CLIENT PROCESS REVIEW
04-17-2020	ISSUE FOR SPA
06-03-2020	ISSUED FOR COORDINATION
2023-03-14	SPA SET
2023-04-03	ISSUED FOR SPA AMENDMENT
2023-07-28	RE-ISSUED FOR SPA
42	

PA/PM:	H.B.
DRAWN BY:	D.V./O.T.
JOB NO.:	TOR18-0076-00

SHEET  
**A2.4**  
 BUILDING 4

**BUILDING 4 - FLOOR PLAN**  
 SCALE: 1 : 300

THESE DRAWINGS AND SPECIFICATIONS ARE THE PROPERTY AND COPYRIGHT OF WARE MALCOMB AND SHALL NOT BE USED ON ANY OTHER WORK EXCEPT BY AGREEMENT WITH WARE MALCOMB. WRITTEN DIMENSIONS SHALL TAKE PRECEDENCE OVER SCALED DIMENSIONS AND SHALL BE KEPT ON THE JOB SITE. ANY DISCREPANCY SHALL BE BROUGHT TO THE NOTICE OF WARE MALCOMB PRIOR TO THE COMMENCEMENT OF ANY WORK.

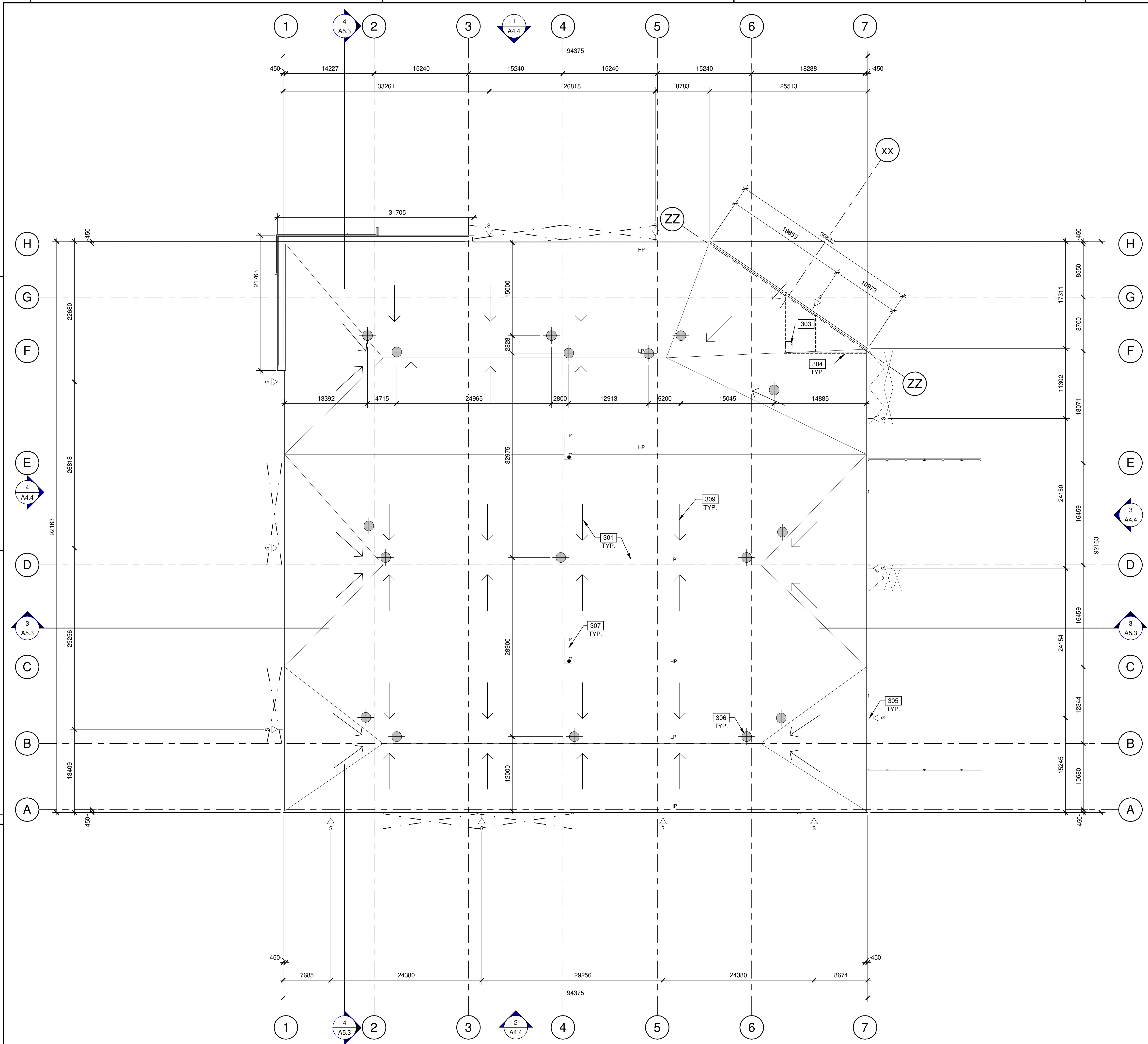

**KEYNOTES**

- 301 MAIN ROOF, 60 ml TPO ROOF SYSTEM, MECHANICALLY FASTENED FOR OBC AND FM I-60 STANDARDS. R-30 INSULATION.
- 303 ROOF HATCH.
- 304 LINE OF WALL BELOW.
- 305 OVERFLOW SCUPPER. PROVIDE MINIMUM SCUPPER SIZE: 150mm(H) X 600mm(W). COORDINATE WITH MECHANICAL DRAWINGS.
- 306 PRIMARY AND SECONDARY DRAINS.
- 307 ROOF TOP MECHANICAL UNIT - REFER TO MECH. FLOW LINE TO DRAIN.
- 309 FLOW LINE TO DRAIN.

**LEGEND**

- FLOW LINE TO DRAIN.
- STRUCTURAL FRAMING BELOW ROOF DECK (HIDDEN). SEE STRUCTURAL DRAWING.
- ROOF DRAIN - SEE MECHANICAL DRAWINGS.
- ROOF SCUPPER LOCATION - SEE ELEVATIONS.
- OUTLINE OF WALL BELOW.
- EXHAUST VENT. SEE MECHANICAL DRAWINGS.



**WARE MALCOMB**  
Leading Design for Commercial Real Estate

architecture 4229 Highway 7, Suite 300  
 planning Vaughan, Ontario, L4H 0R1  
 interiors p. 905.850.4496  
 graphics a business name of WMA Inc.  
 civil engineering



**ANATOLIA 6560  
 HUNTINGTON RD.  
 35 ANATOLIAN DRIVE  
 70 ANATOLIAN DRIVE  
 VAUGHAN, ONTARIO**

BUILDING 4 - ROOF PLAN	
DATE	REMARKS
04-03-2020	50% CLIENT PROCESS REVIEW
04-17-2020	ISSUED FOR SPA
06-03-2020	ISSUED FOR COORDINATION
2023-03-14	SPA SET
2023-04-03	ISSUED FOR SPA AMENDMENT
2023-07-28	RE-ISSUED FOR SPA

PA/PM:	H.B.
DRAWN BY.:	D.V./O.T.
JOB NO.:	TOR18-0076-00

SHEET  
**A3.4**  
 BUILDING 3 & 4

**BUILDING 4 - ROOF PLAN**

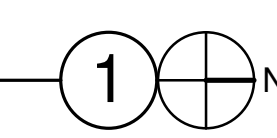
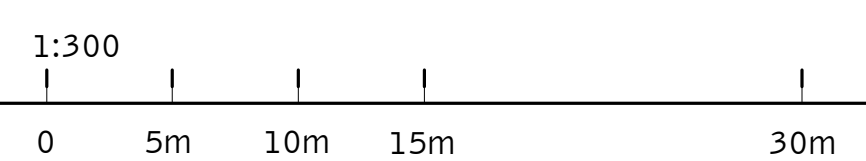

THESE DRAWINGS AND SPECIFICATIONS ARE THE PROPERTY AND COPYRIGHT OF WARE MALCOMB AND SHALL NOT BE USED ON ANY OTHER WORK EXCEPT BY AGREEMENT WITH WARE MALCOMB. WRITTEN DIMENSIONS SHALL TAKE PRECEDENCE OVER SCALED DIMENSIONS AND SHALL BE VERIFIED ON THE JOB SITE. ANY DISCREPANCY SHALL BE BROUGHT TO THE NOTICE OF WARE MALCOMB PRIOR TO THE COMMENCEMENT OF ANY WORK.

2023-07-28 RE-ISSUED FOR SPA

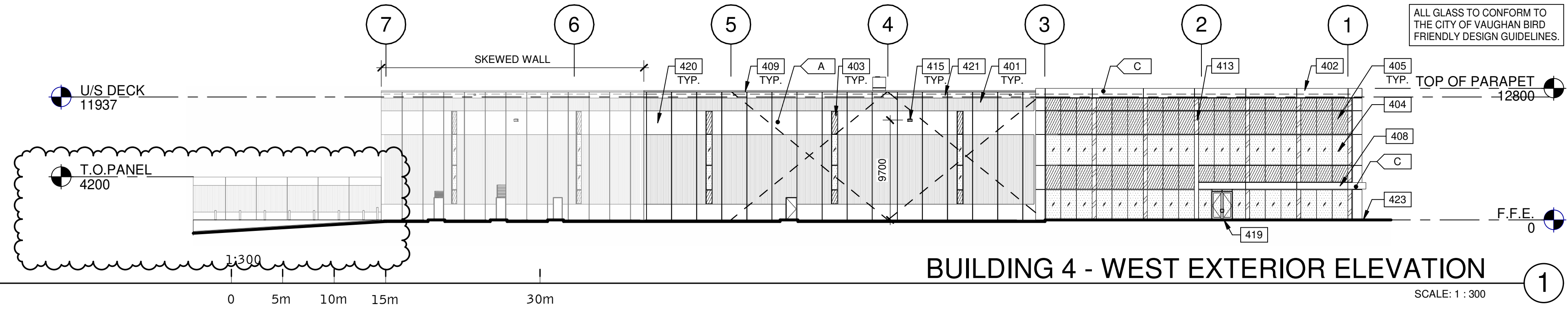

**BUILDING 4 - WEST EXTERIOR ELEVATION**

SCALE: 1 : 300

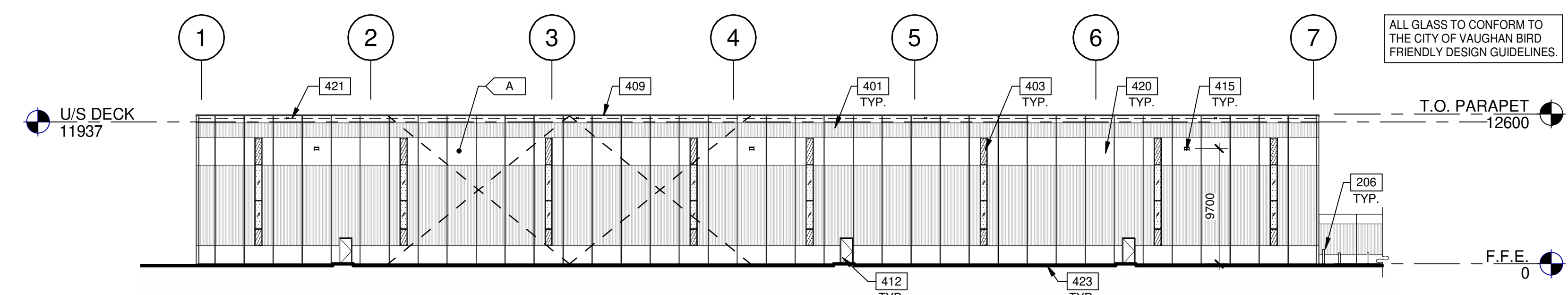

**BUILDING 4 - EAST EXTERIOR ELEVATION**

SCALE: 1 : 300

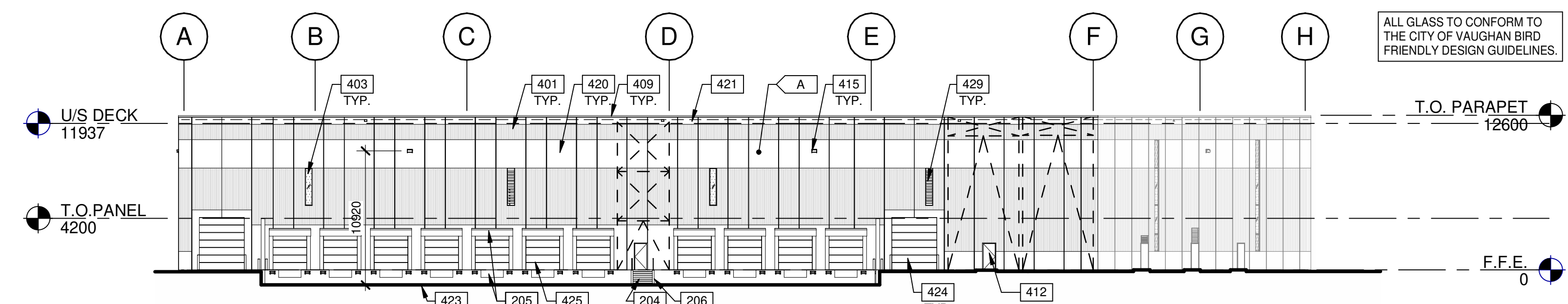

**BUILDING 4 - NORTH EXTERIOR ELEVATION**

SCALE: 1 : 300

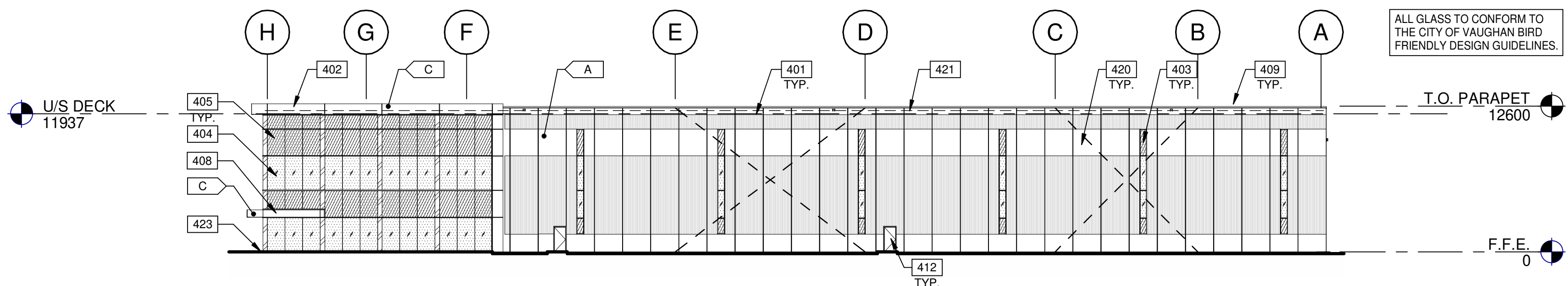

**BUILDING 4 - SOUTH ELEVATION**

SCALE: 1 : 300

**LEGEND**

- GLASS:**
- VISION GLASS
  - VISION PANEL - GRAY (VITRO SOLARGRAY)
  - 6mm FLOAT GLASS, DOUBLE SEALED INSULATED GLAZED UNIT WITH OUTER SHEET WITH BIRD FRIENDLY PATTERN
  - COLOUR 1 SPANDREL
  - COLOUR: GRAY #9-3384 CYBERSPACE VITRO CLEAR 6mm - OPACI-COAT-300
  - NOTE: INSULATED UNITS WITH METAL BACKPAN AND OUTER SHEET, WITH BIRD FRIENDLY PATTERN
  - COLOUR 2 SPANDREL
  - COLOUR: DARK GRAY OPACI RC3 820 HARMONY GRAY ON 6mm CLEAR
  - NOTE: INSULATED UNITS WITH METAL BACKPAN AND OUTER SHEET, WITHOUT BIRD FRIENDLY PATTERN
  - STRUCTURAL BRACING

NOTE: ALL MATERIALS, ACM PANEL, GLAZING AND PRECAST TO MATCH PHASE 1

ALL BIRD FRIENDLY GLASS USED ON THE ENVELOPE OF THE BUILDING TO BE:

- A. DOT SIZE SHALL BE MINIMUM 5mm
- B. DOT COLOUR SHALL BE OF HIGH CONTRAST IN RELATION TO THE BACKGROUND.
- C. DOT SPACING SHALL BE MAXIMUM 5cm ON CENTRE.
- D. UP TO 16m ABOVE GRADE.

**COLOURS:**

- PROVIDE 1,828 8mm WIDE PAINT COLOUR MOCK-UP FULL HEIGHT OF BUILDING FOR OWNER/ARCHITECT REVIEW.
- A. BASE COLOUR: WHITE INSULATED FLEXWALL PANEL
  - B. REMOVED
  - C. ALUMINUM COMPOSITE METAL PANEL - CHARCOAL
  - D. WHITE STONE TILE PRODUCT SUPPLIED BY OWNER

NOTE: ALL MATERIALS, ACM PANELS, GLAZING AND PRECAST TO MATCH SIMILAR CONSTRUCTION AT EXISTING BUILDING ON WEST OF CREEK.

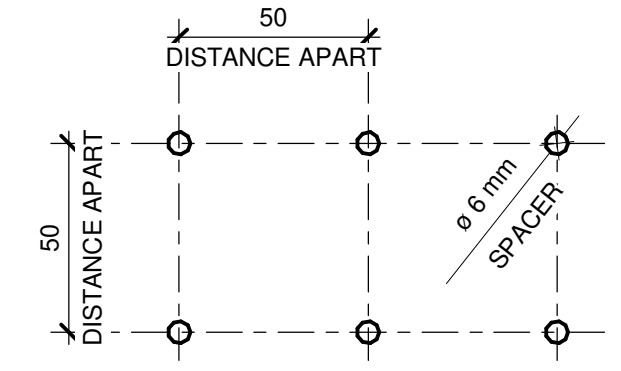

**BIRDS FRIENDLY VISUAL MARKER SPACING DETAIL**  
APPLIED WITHIN THE FIRST 12M HIGH OF THE BUILDING

**KEYNOTES**

- 204 EXTERIOR STEEL STAIR, ALL COMPONENTS GALVANIZED AND PAINTED.
- 205 DOCK LEVELER AND DOCK SHELTER.
- 206 STEEL BOLLARD, CONCRETE-FILLED PAINTED SAFETY YELLOW.
- 401 RIBBED PRECAST INSULATED CONCRETE PANEL (WHITE FLEXWALL), 2400mm WIDE.
- 402 LIGHT GREY METAL COMPOSITE PANEL SYSTEM WITH OVERHANG.
- 403 CURTAIN WALL GLAZING SYSTEM W/ BIRD SAFE TREATMENT AS PER REQUIREMENT BIRD SAFE DESIGN STANDARDS.
- 404 SPANDREL PANEL IN CURTAIN WALL GLAZING SYSTEM.
- 408 CANOPY WITH ALUMINUM COMPOSITE PANEL FASCIA AND METAL SOFFIT.
- 409 CONTINUOUS METAL CAP FLASHING.
- 412 INSULATED HOLLOW METAL MAN DOOR, PAINTED AT ALL WAREHOUSES EXITS.
- 413 SEE WALL TYPE W2.
- 415 LED WALL-PACK LIGHT FIXTURE.
- 419 ALUMINUM STOREFRONT DOUBLE DOORS IN CURTAIN WALL SYSTEM.
- 420 FLAT BAND ALONG FLEX PRECAST SYSTEM, AS SHOWN.
- 421 ROOF LINE BEYOND.
- 423 FINISH GRADE VARIES.
- 424 SECTIONAL OVERHEAD GRADE LEVEL TRUCK DOOR WITH FACTORY PAINTED FINISH.
- 425 SECTIONAL OVERHEAD DOCK HIGH TRUCK DOOR WITH FACTORY PAINTED FINISH.
- 429 LOUVER. SEE MECHANICAL DRAWINGS.

**KEY PLAN**

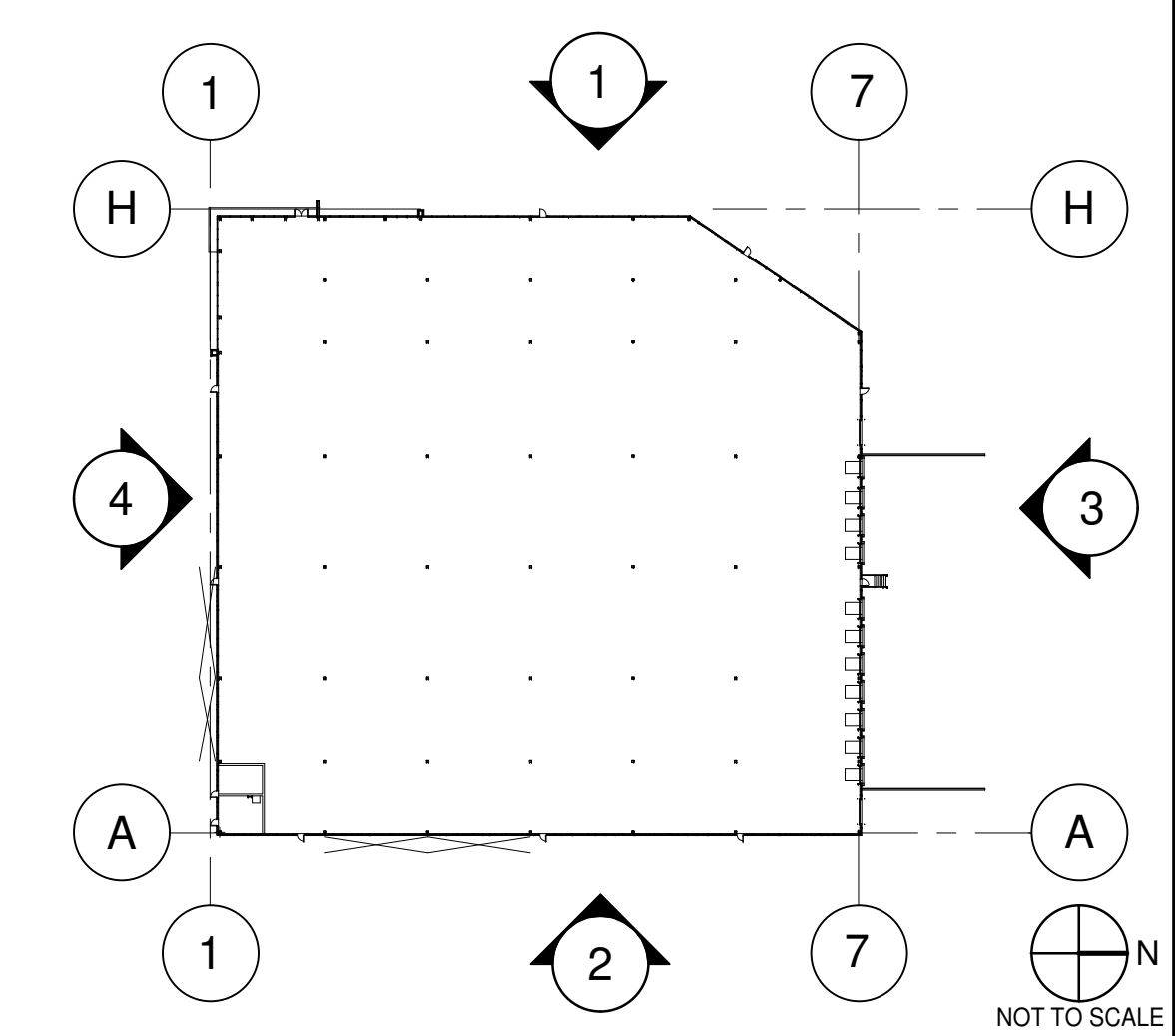

**WARE MALCOMB**

Leading Design for Commercial Real Estate

architecture  
planning  
interiors  
graphics  
civil engineering

4229 Highway 7, Suite 300  
Vaughan, Ontario, L4H 0R1  
p. 905.850.6696  
a business name of WMA Inc.



**ANATOLIA 6560**  
**HUNTINGTON RD.**  
35 ANATOLIAN DRIVE  
70 ANATOLIAN DRIVE  
VAUGHAN, ONTARIO

**BUILDING 4 - EXTERIOR ELEVATIONS**

DATE	REMARKS
04-03-2020	50% CLIENT PROCESS REVIEW
04-17-2020	ISSUE FOR SPA
06-03-2020	ISSUED FOR COORDINATION
2023-03-14	SPA SET
2023-04-03	ISSUED FOR SPA AMENDMENT
2023-07-28	RE-ISSUED FOR SPA

PA/PM:	H.B.
DRAWN BY.:	D.V./O.T.
JOB NO.:	TOR18-0076-00

SHEET  
**A4.4**  
BUILDING 4

THESE DRAWINGS AND SPECIFICATIONS ARE THE PROPERTY AND COPYRIGHT OF WARE MALCOMB AND SHALL NOT BE USED ON ANY OTHER WORK EXCEPT BY AGREEMENT WITH WARE MALCOMB. WRITTEN DIMENSIONS SHALL TAKE PRECEDENCE OVER SCALED DIMENSIONS AND SHALL NOT BE BOUND BY THE SCALE OF ANY WORK. ANY DISCREPANCY SHALL BE BROUGHT TO THE NOTICE OF WARE MALCOMB PRIOR TO THE COMMENCEMENT OF ANY WORK.

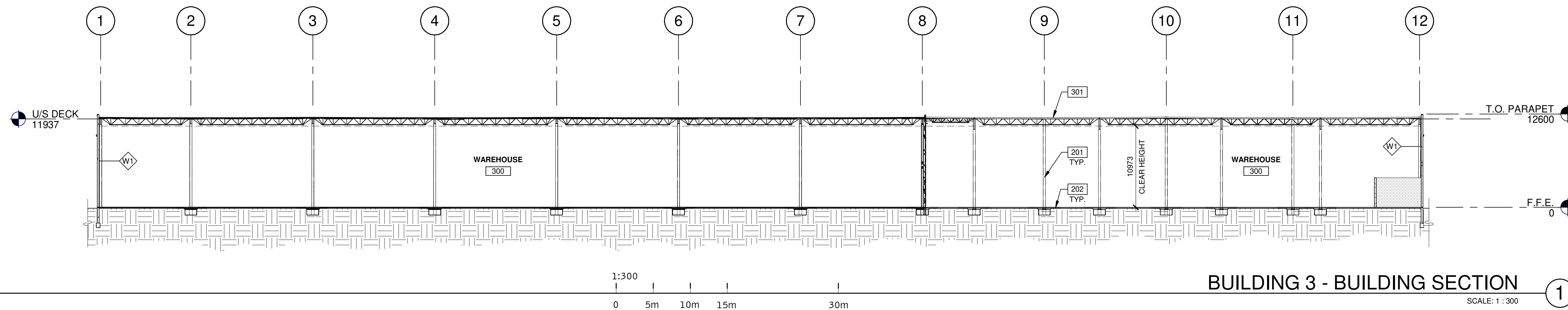

**BUILDING 3 - BUILDING SECTION** ①  
SCALE: 1 : 300

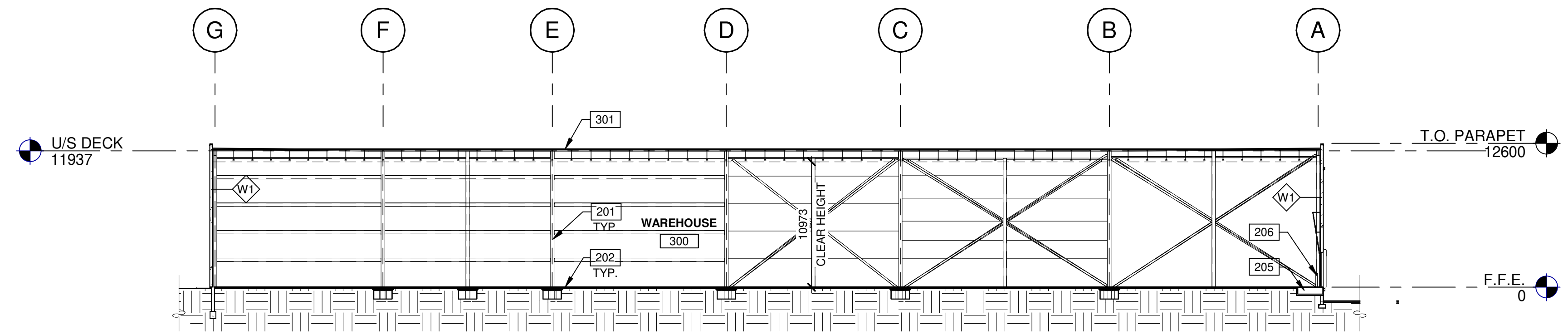

**BUILDING 3 - BUILDING SECTION** ②  
SCALE: 1 : 300

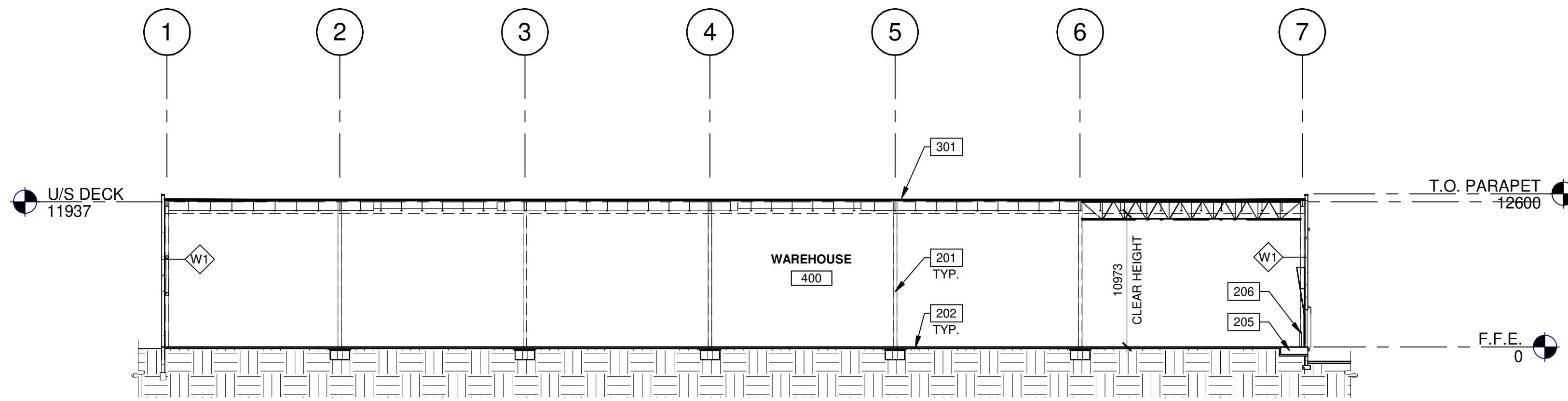

**BUILDING 4 - BUILDING SECTION** ③  
SCALE: 1 : 300

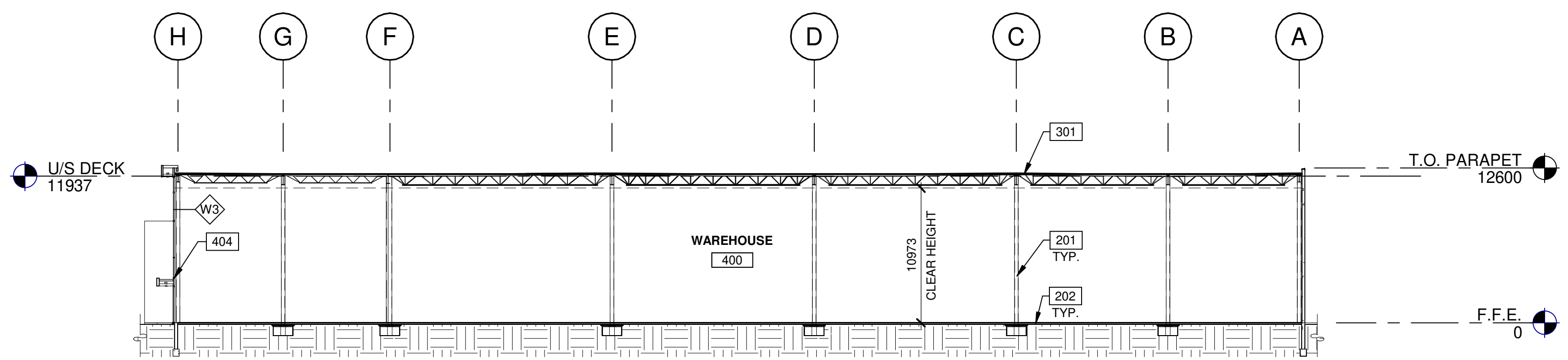

**BUILDING 4 - BUILDING SECTION** ④  
SCALE: 1 : 300

**KEYNOTES**

- 201 STRUCTURAL STEEL COLUMN.
- 202 CONCRETE SLAB. PROVIDE SEALER FOR CONCRETE FLOOR AREA IN WAREHOUSE.
- 205 DOCK LEVELER AND DOCK SHELTER.
- 206 STEEL BOLLARD, CONCRETE-FILLED PAINTED SAFETY YELLOW.
- 301 MAIN ROOF. 60 mil TPO ROOF SYSTEM, MECHANICALLY FASTENED FOR OBC AND FM I-60 STANDARDS. R-30 INSULATION.
- 404 CURTAIN WALL GLAZING SYSTEM W/ BIRD SAFE TREATMENT AS PER REQUIREMENT BIRD SAFE DESIGN STANDARDS.

**WALL LEGEND**

- W1 EXTERIOR WAREHOUSE WALL TYP. WHITE ARCHITECTURAL INSULATED PRECAST SYSTEM (FLEXWALL), 240mm WIDE, TYPICAL, MIN. R3.75/25mm.
- W2 TILE PRODUCT SUPPLIED BY OWNER GRUNTED JOINTS, DRAINAGE MAT, BUILDING WRAP PAPER ON CEMENT BOARD / EXTERIOR GRADE SHEATHING ON STEEL STUDS @400 O.C. FILLED WITH CLOSED CELL SPRAY-APPLIED POLYURETHANE FOAM INSULATION VAPOUR BARRIER, GYPSUM BOARD, (CONSTRUCTION TO BE SIMILAR AS PER GIBRALTAR 3 OR APPROVED EQUAL).
- W3 ALUMINUM CURTAIN WALL SYSTEM WITH 1" THICK INSULATED GLASS. SOLARBAN 60 OR APPROVED EQUAL (PROVIDE P. ENG STAMPED CURTAIN WALL DRAWINGS).
- W4 1 HOUR FIRE RATED SEPARATION TO BE FULL-HEIGHT CONCRETE BLOCK WALL NOM. 240mm TO U/S DECK. PROVIDE FIRE STOP CAULKING AT ALL JOINTS.
- W5 PRE-FINISHED ALUMINUM COMPOSITE PANELS (COLOUR OF PANELS SHALL BE SUBJECT TO FUTURE ARCHITECTS SELECTION AND APPROVAL), TO BE INSTALLED AS A PRESSURE EQUALIZED KIMM SCREEN SYSTEM C/W DRY JOINT REVEALS ON (AIR BARRIER) BLUESKIN OR APPROVED EQUAL ON 3/4" PLYWOOD.

**KEY PLAN**

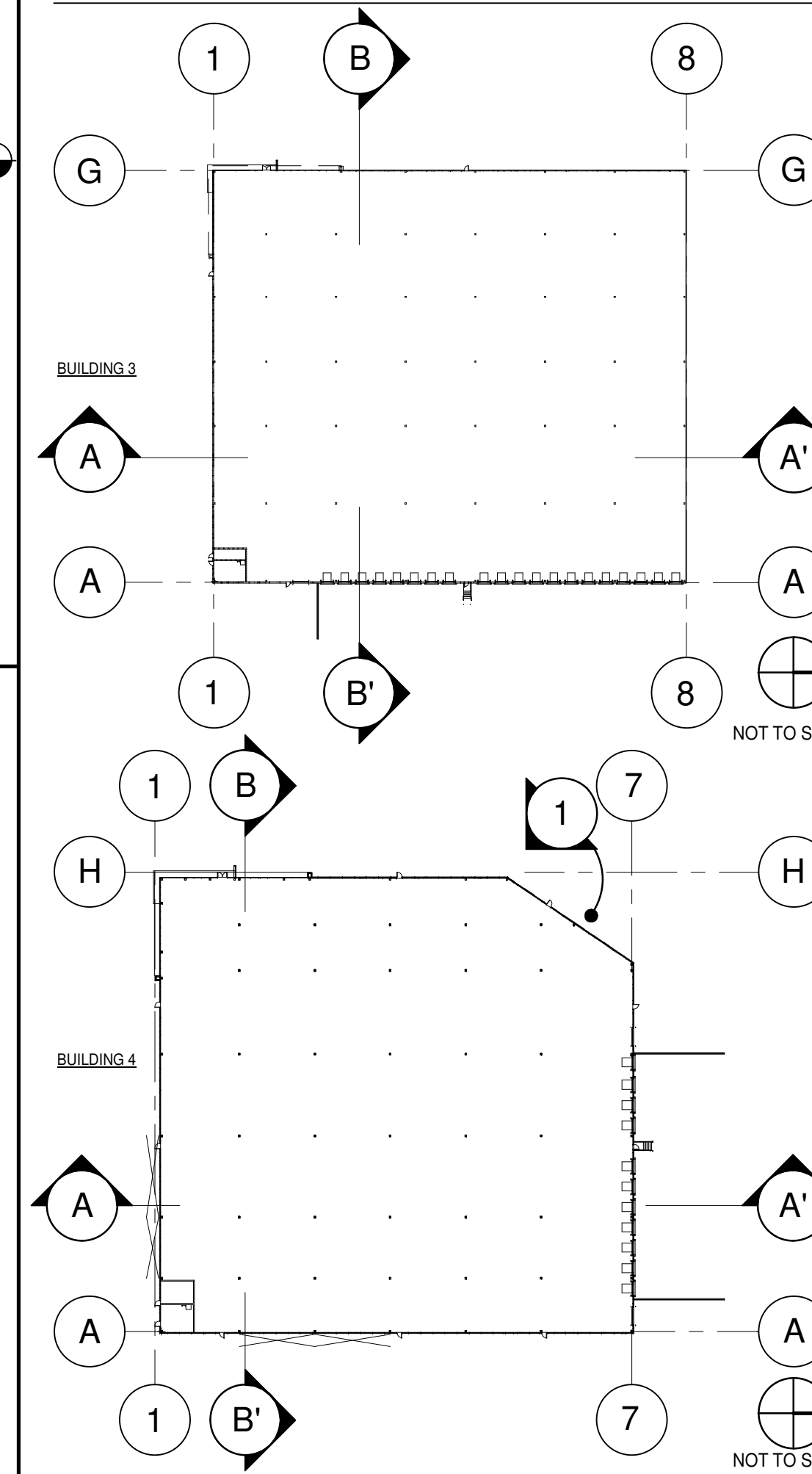

**WARE MALCOMB**  
Leading Design for Commercial Real Estate  
architecture 4229 Highway 7, Suite 300  
planning Vaughan, Ontario, L4H 0R1  
interiors p. 905.850.6696  
graphics a business name of WMA Inc.  
civil engineering

**anatolia**  
CAPITAL CORP

**ANATOLIA 6560**  
**HUNTINGTON RD.**  
35 ANATOLIAN DRIVE  
70 ANATOLIAN DRIVE  
VAUGHAN, ONTARIO

**BUILDINGS 3 & 4 - BUILDING SECTIONS**

DATE	REMARKS
04-03-2020	50% CLIENT PROCESS REVIEW
04-17-2020	ISSUE FOR SPA
06-03-2020	ISSUED FOR COORDINATION
2023-03-14	SPA SET
2023-04-03	ISSUED FOR SPA AMENDMENT
2023-07-28	RE-ISSUED FOR SPA

PA/PM:	H.B.
DRAWN BY.:	D.V./O.T.
JOB NO.:	TOR18-0076-00

SHEET  
**A5.3**  
BUILDING 3 & 4

THESE DRAWINGS AND SPECIFICATIONS ARE THE PROPERTY AND COPYRIGHT OF WARE MALCOMB AND SHALL NOT BE USED ON ANY OTHER WORK EXCEPT BY AGREEMENT WITH WARE MALCOMB. WRITTEN DIMENSIONS SHALL TAKE PRECEDENCE OVER SCALED DIMENSIONS AND SHALL BE KEPT ON THE JOB SITE. ANY DISCREPANCY SHALL BE BROUGHT TO THE ATTENTION OF WARE MALCOMB PRIOR TO THE COMMENCEMENT OF ANY WORK.