

SITE STATISTICS TABLE

ITEM	BUILDINGS PROPOSED	BUILDINGS REQUIRED
ZONING CATEGORY	EM2	EM2
LOT AREA (BLOCK 4)	9,320 HA (93,202 SM)	3,000 m ² MINIMUM (0.3 ha)
GROUND FLOOR AREA (SQ. M)	49,710.80	N/A
GROSS FLOOR AREA (SQ. M)	49,710.80	N/A
LOT COVERAGE	53.34%	60% MAXIMUM FOR SITE
LANDSCAPE COVERAGE (NET EXCLUDING SETBACK FROM 10m BUFFER)	8,613.10 SM (8.74%)	MIN 5% OF LOT AREA
PAVING AREA	34,877.18 SM (37.58%)	N/A
FRONT YARD SETBACK (M)	14.42m	6.0m (South)
REAR YARD SETBACK (M)	9.97m	12.0m (West)
INT. SIDE YARD SETBACK (M)	N/A	6.0m (North)
EXT. SIDE YARD SETBACK (M)	14.92m	6.0m (East)
NUMBER OF PARKING SPACES WAREHOUSE (49,709.75sm): 0.7 space per 100 SM GFA	352 STALLS	348 STALLS
NUMBER OF HANDICAPPED PARKING SPACES (2 + 2% OF TOTAL)	10 STALLS (5) TYPE 'A', (5) TYPE 'B'	10 STALLS MIN. (5) TYPE 'A', (5) TYPE 'B'
NUMBER OF LOADING SPACES	83 SPACES	10 SPACES
PARKING STALL DIMENSIONS (M)	2.7m X 6.0m	2.7m X 6.0m
HANDICAPPED PARKING STALL DIMENSIONS	A: 3.4m X 6.0m (TYP.) B: 2.4m X 6.0m	A: 3.4m X 6.0m (TYP.) B: 2.4m X 6.0m
LOADING SPACE DIMENSIONS (M)	3.5m X 9.0m	3.5m X 9.0m
BUILDING HEIGHT	12.19m	15m MAXIMUM MAY EXCEED, PROVIDED THE SIDE YARD IS INCREASE BY 0.3M PER 0.6M HT. ADDED
TRAILER PARKING SPACES	103	N/A
SNOW STORAGE AREA	1,963.40sm (2.10%)	MIN. 2% OF LOT AREA
BICYCLE PARKING SPACES	20	N/A

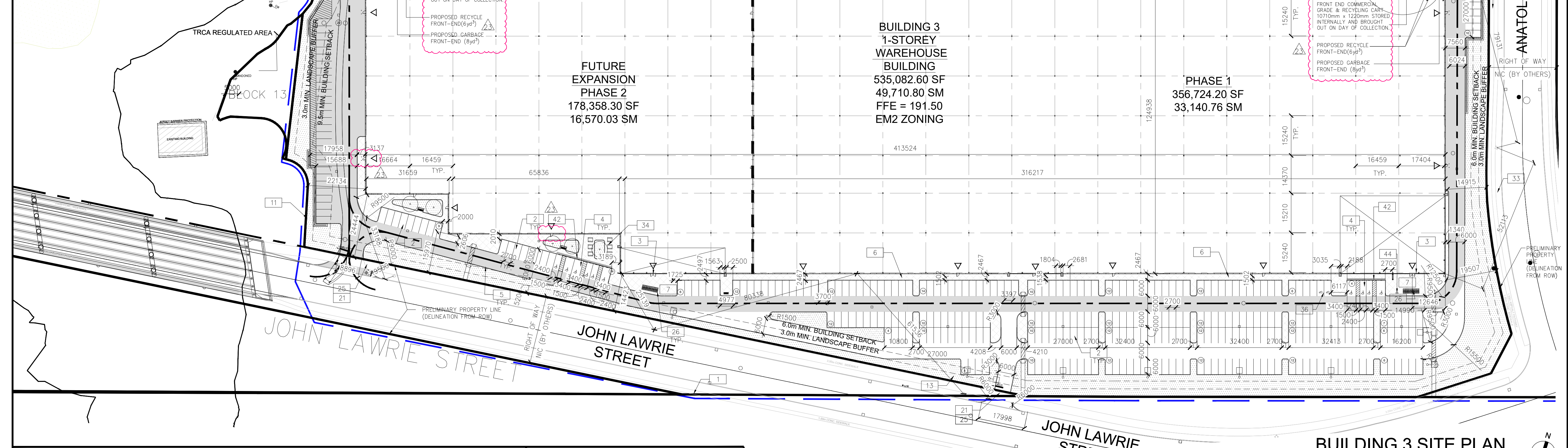

GENERAL NOTES

- 1 PROPERTY LINE
- 2 2700x6000 PARKING STALL, PAINTED PARKING STRIPPING PER CITY STANDARDS.
- 3 PRINCIPLE ENTRY - TENANT FIT-UP SUBJECT TO INTERIOR ALTERATION PERMIT
- 4 TYPICAL SHARED ACCESSIBLE PARKING STALLS, PAINTED PARKING STRIPING PER CITY STANDARDS. TO HAVE (2) TYPE B (2400x6000), (2) TYPE A STALLS (3400x6000), OR ONE OF EACH WITH 1500mm PATH STRIP BETWEEN - REFER TO CITY OF VAUGHAN ACCESSIBLE PARKING STANDARDS.
- 5 150mm WIDE CURB TYPICAL
- 6 150mm MIN. WIDE SIDEWALK TYPICAL U.N.O
- 7 ENTRY PLAZA - SEE LANDSCAPE DWGS.
- 8 CONCRETE DOLLY PAD FOR TRAILER PARKING STALLS
- 9 FIRE DEPARTMENT CONNECTION / SIAMISE
- 10 PROPOSED LOCATION OF TRANSFORMER C/W CONCRETE PAD
- 11 1.8m HIGH BLACK VINYL CHAIN LINK FENCING OR APPROVED EQUAL ALONG DEVELOPMENT LIMIT BOUNDARY CONCRETE APRON
- 12 LANDSCAPE AREA - SEE LANDSCAPE DWGS.
- 14 PEDESTRIAN RAIL SET INTO RETAINING WALL WHERE GRADE CHANGE GREATER THAN 600mm. PROVIDE CONCRETE-FILLED STEEL BOLLARD AT END OF RETAINING WALL - SEE CIVIL DWGS.
- 15 EXTERIOR STEEL STAIRS W/ TUBE STEEL GUARDRAIL, TYP.
- 16 TRUCK LOADING DOCK (TYPICAL)
- 17 LOADING SPACE - L.S. (3.5m x 9m)
- 18 FIRE ACCESS ROUTE W/ 12.5M TURNING RADIUS
- 19 PROPOSED ELECTRICAL ROOM
- 20 PROPOSED SPRINKLER ROOM
- 21 CURB RADI AT ENTRANCES WITHIN MUNICIPAL SIDEWALK LIMITS TO CONFORM TO OPSD 350.010. - SEE CIVIL DWGS.
- 22 1.5M WIDE PAINTED ASPHALT PATHWAY - REFER TO A1.5
- 23 HATCHED AREA DENOTES HEAVY DUTY ASPHALT, TYPICAL FOR ALL AREAS REQUIRING FIRE TRUCK OR TRACTOR TRUCK ACCESS. RETAINING WALL - REF. TO STRUC./GRADING DWGS & SEE ARCH. 14/AR.4 (FOR RAILING) AND AS.2 (FOR PRECAST SCREEN WALL).
- 24 ROAD CURB AND SIDEWALK TO BE CONTINUOUS THROUGH THE DRIVEWAY. DRIVEWAY GRADE TO BE COMPATIBLE WITH EXIST. SIDEWALK AND A CURB DEPRESSION WILL BE PROVIDED FOR AT EACH ENTRANCE.
- 25 INVERTED U-SHAPE GALVANIZED BICYCLE RACKS PROVIDED AT PRINCIPLE ENTRIES. MIN. 1.8Mx0.6M PER SPACE.
- 26 PROPOSED STOP SIGN LOCATION - REFER TO SHEET A1.5.
- 27 PRESSED PATTERNED ASPHALT PEDESTRIAN PATHWAY
- 28 YELLOW PAINTED LINES - REFER TO SHEET A1.5.
- 29 REMOVED
- 30 PRECAST SCREEN WALL TO BE INSTALLED ON TOP OF RETAINING WALL - REFER TO STRUC. DWGS & ARCH AS.2.
- 31 1.5m WIDE SIDEWALK
- 32 3.0m WIDE CONCRETE MULTI-USE PATH
- 33 PROPOSED AMENITY AREA
- 34 SNOW STORAGE ON SITE AT 2% TOTAL SITE AREA
- 35 CARPOOL PARKING SPACES 2700x6000mm - REFER TO DETAIL 3/A1.5
- 36 EXISTING UTILITIES TO BE REMOVED OR RELOCATED INCL. FROM ROAD WIDENING WORKS - TO BE CONFIRMED W/ FUTURE SURVEY
- 37 INTERIM ASPHALT CURB TO ALIGN WITH CURRENT HUNTINGTON ROAD EDGE OF ASPHALT - REFER TO CIVIL DWGS
- 38 ULTIMATE CURBS TO ALIGN WITH FUTURE HUNTINGTON ROAD WIDENING
- 39 FIRE ROUTE SIGNAGE INSTALLED PER VAUGHAN STANDARDS, SPACED EVERY 30m - REFER TO SHEET A1.5.
- 40 RB-93 PERMIT SIGNAGE - REFER TO SHEET A1.5.
- 41 DETECTIBLE TACTILE WARNING SURFACE, CONFIRMING TO 2012 O.B.C.
- 42 PRECAST SCREEN WALL TO MATCH SCREEN WALLS IN TRUCK COURTS
- 43 BICYCLE REPAIR STATION
- 44 LOADING PAD AND WASTE COLLECTION BINS. PAD TO BE MIN. 9.3 x 6.0m AND HAVE MIN. 300mm COMPACTED 20mm CRUSHER RUN-LIMESTONE AND FINISHED TO MIN. 200mm DEPTH, OR ACCEPTABLE ALTERNATIVE AS PER CITY REQUIREMENTS. GRADE TO NOT EXCEED 2% - REFER TO CIVIL DWGS.
- 45 INTERNAL GARBAGE STORAGE WITH VENTILATION AND APPROPRIATE ODOUR CONTROL REQ. FOR THE WASTE STORAGE FACILITY

SITE LEGEND

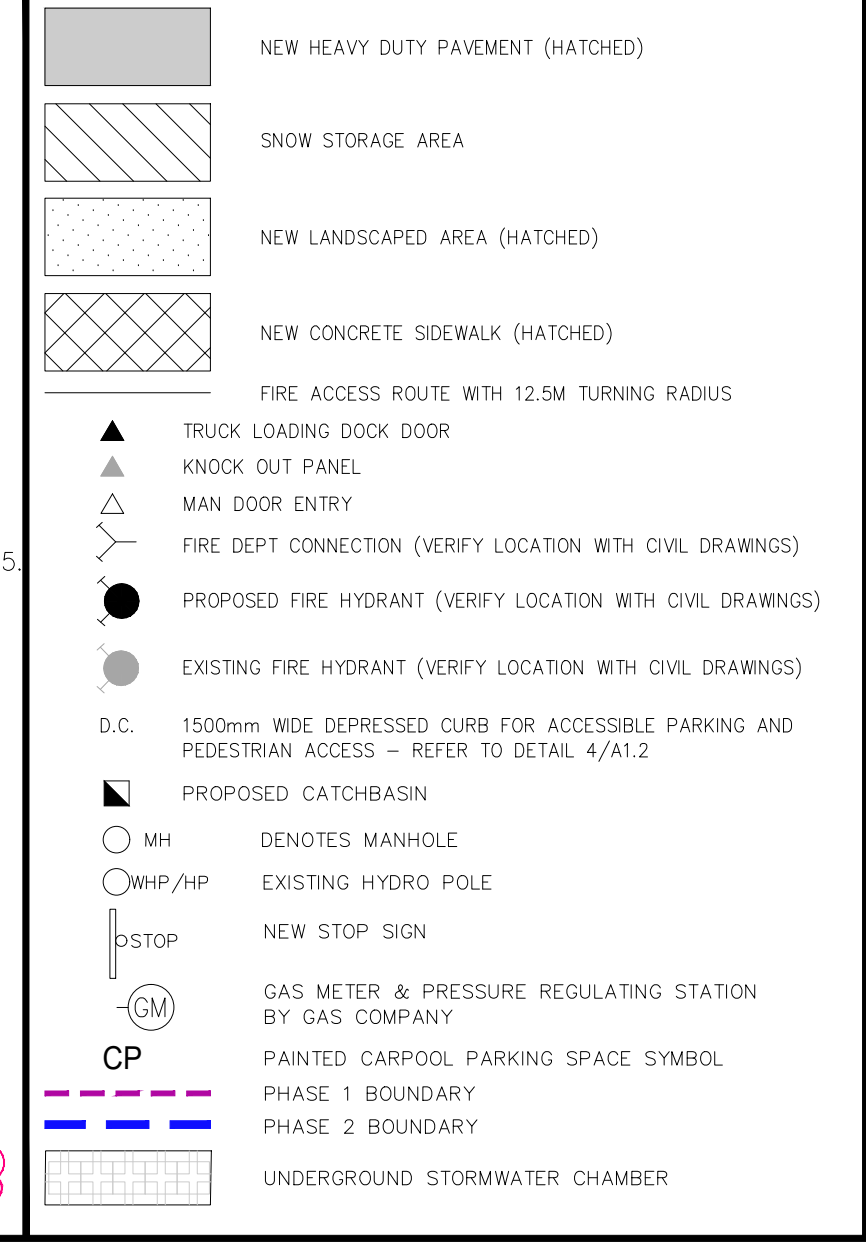

ACCESSIBLE CURB RAMP

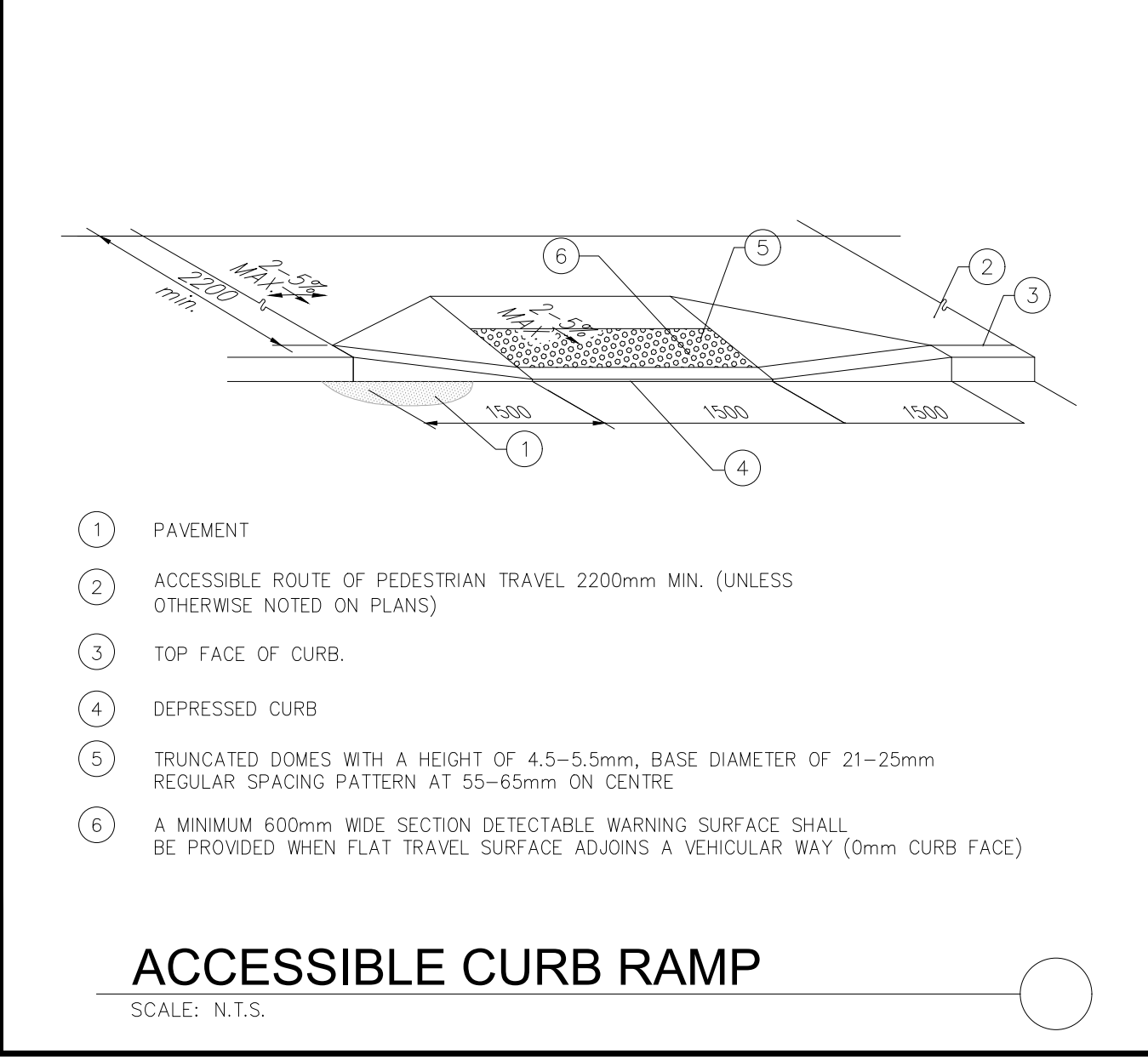

BUILDING 3 SITE PLAN

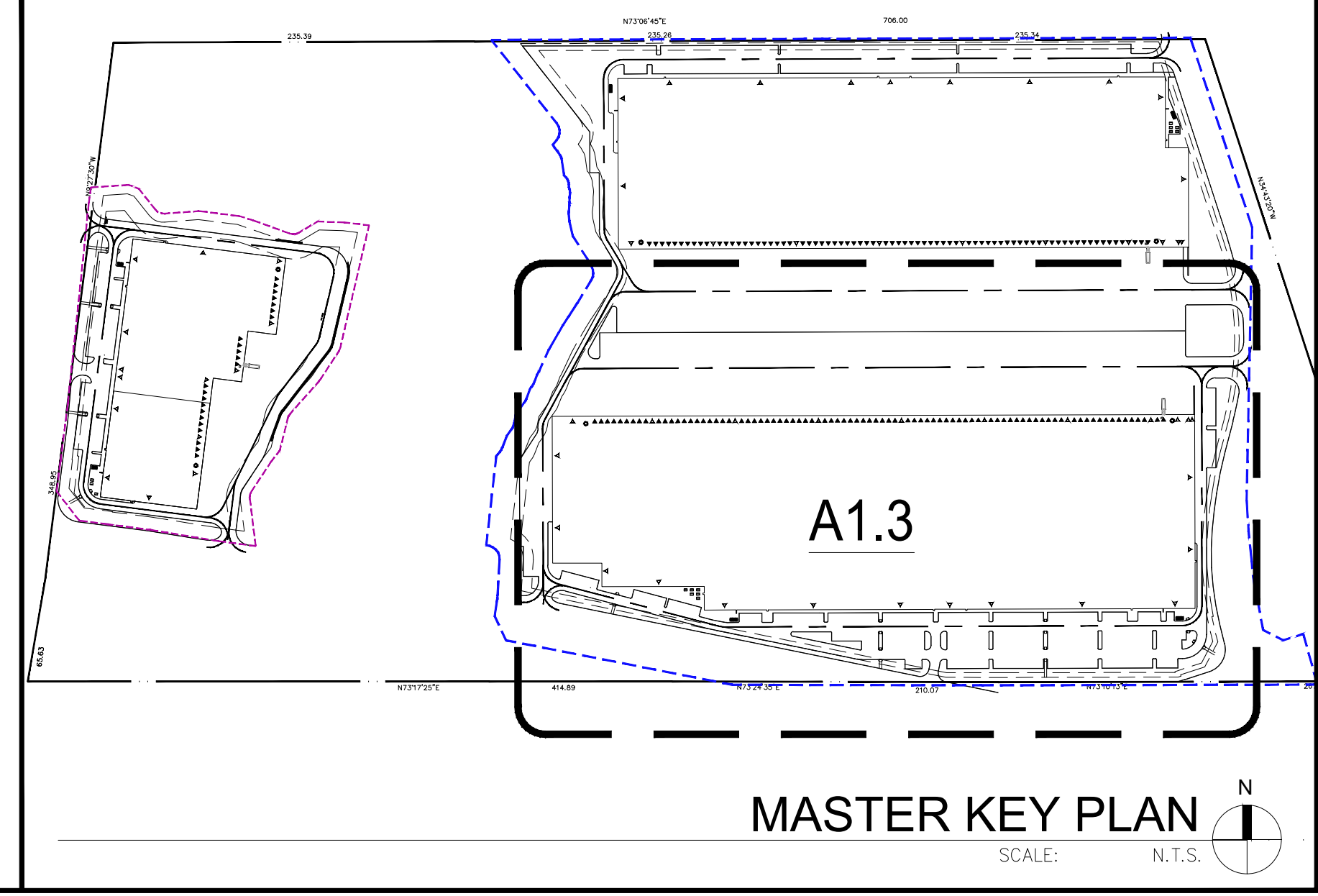

WARE MALCOMB
Leading Design for Commercial Real Estate

architecture
planning
interiors
graphics
civil engineering

6320 Highway 7, Suite 301,
Vaughan, ON L4H 0K1
P 905.886.6696
F 905.286.3344

ONTARIO ASSOCIATION
of ARCHITECTS
Ana Catalina Rocha
ANA CATALINA ROCHA
LICENCE 7266

ANATOLIA 8811
400 ANATOLIAN DRIVE
VAUGHAN, ONTARIO, CANADA

SITE PLAN

DATE	REMARKS
16/2022-05-12	TRCA SCREENING REVIEW
17/2022-05-27	ISSUED AS PER CITY COMMENTS
19/2022-06-14	GENERAL REVIEW
20/2022-06-24	RE-ISSUED FOR SPA
21/2022-08-11	SITE INSTRUCTION 04
21/2022-08-11	ISSUED FOR CONSOLIDATION
22/2023-04-04	RE-ISSUED FOR SPA
23/2023-07-28	RE-ISSUED FOR SPA

PA / PM: H.B.
DRAWN BY: DT
JOB NO.: TOR18-0078-00

SHEET
A1.3

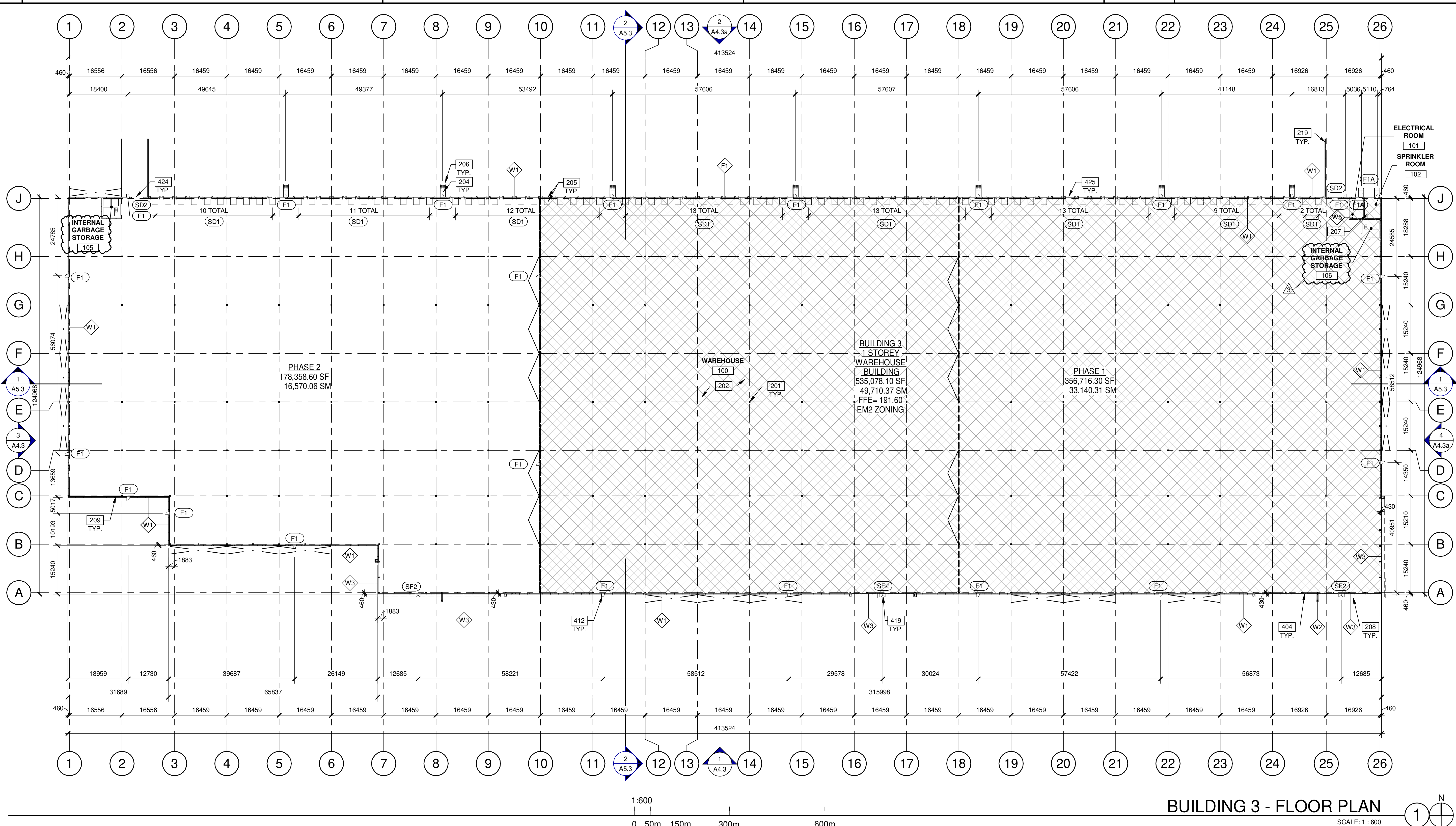

BUILDING 3 - FLOOR PLAN
SCALE: 1 : 600

DOOR TYPES

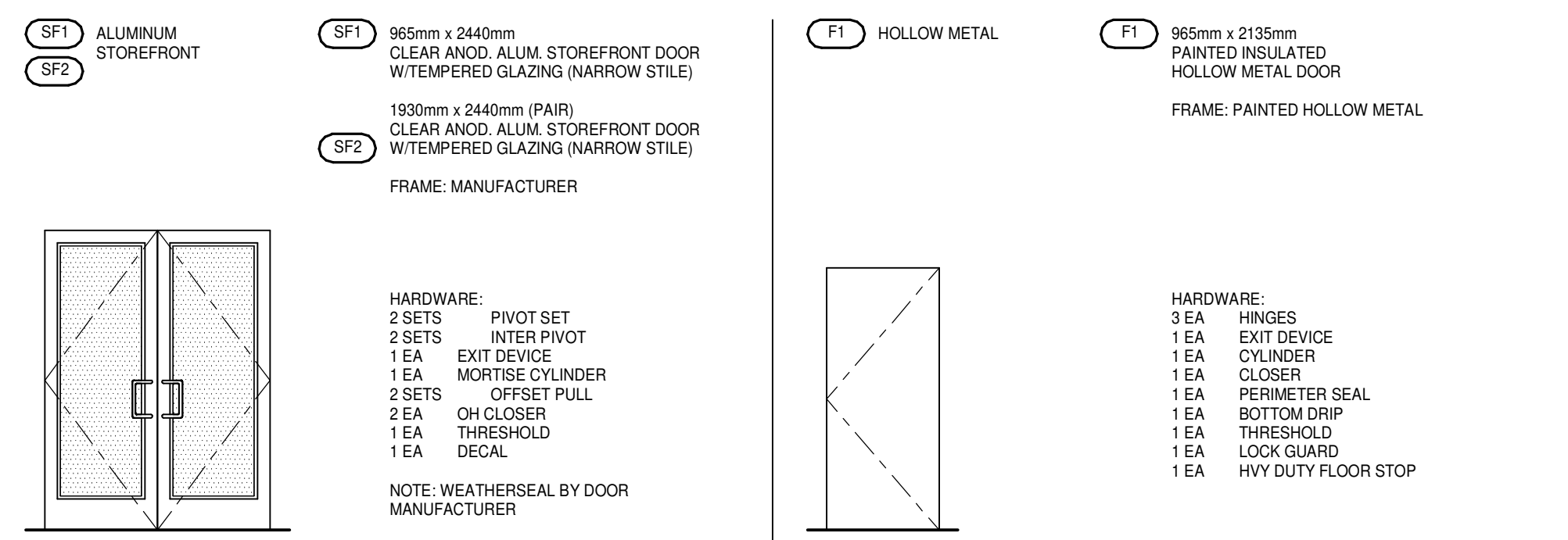

DOOR NOTES

BUTT HINGES: SOSS - STANDARD WEIGHT, PLAIN BEARING, STEEL HINGES OR APPROVED EQUAL. ALL EXTERIOR OUTSWING DOOR BUTTS SHALL BE MADE OF NON-FERROUS MATERIAL AND SHALL HAVE STAINLESS STEEL HINGE PINS.

VON DUPRIN 99 SERIES PANIC DEVICE OR APPROVED EQUAL
CLOSING DEVICES: NORTON 8500 BF SERIES OR APPROVED EQUAL
STOPS: TRICO W1000 SERIES DOOR STOP
SLIDE BOLT AND PAD LOCK: INSTALL SLIDE BOLT ABOVE LEVEL OF DOOR GUARD

WALL LEGEND

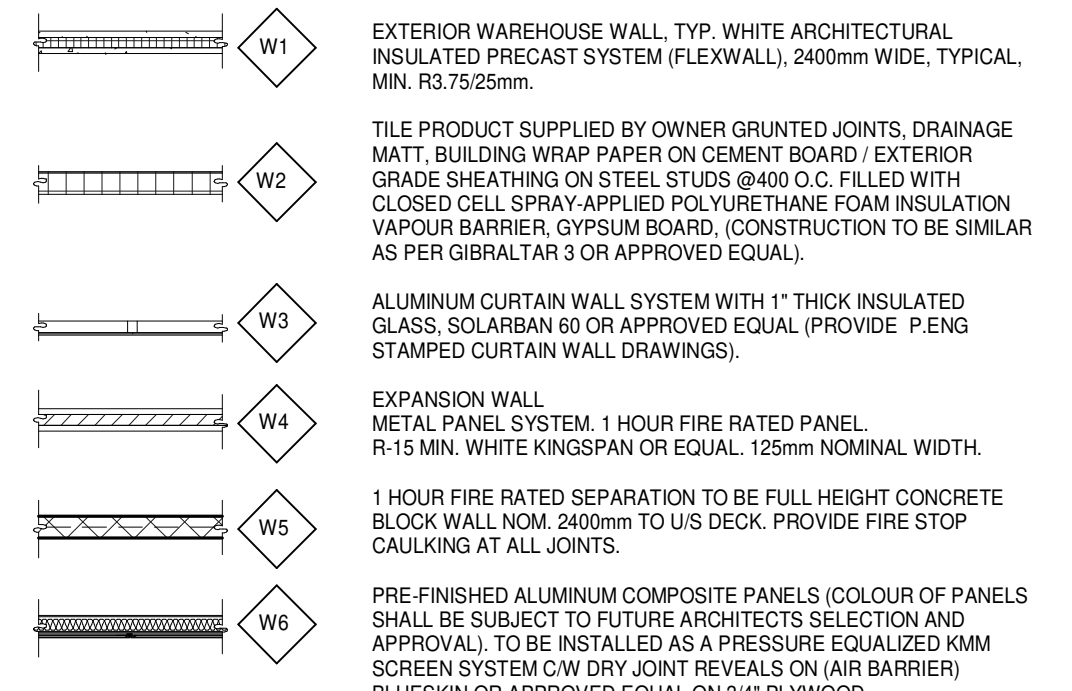

LEGENDS



KEYNOTES

- SEE SHEET A02 FOR GENERAL NOTES
- 201 STRUCTURAL STEEL COLUMN.
 - 202 CONCRETE SLAB.
 - 204 EXTERIOR STEEL STAIR, ALL COMPONENTS GALVANIZED AND PAINTED.
 - 205 DOCK LEVELER AND DOCK SHELTER.
 - 206 STEEL BOLLARD, CONCRETE-FILLED PAINTED SAFETY YELLOW.
 - 207 ROOF ACCESS LADDER.
 - 208 OUTLINE OF CANOPY ABOVE.
 - 209 ARCHITECTURAL PRECAST CONCRETE PANEL (FLEXWALL).
 - 219 CONCRETE RETAINING WALL WITH FULL LENGTH GUARDRAIL.
 - 404 CURTAIN WALL GLAZING SYSTEM.
 - 412 INSULATED HOLLOW METAL MAN DOOR, PAINTED AT ALL WAREHOUSES EXITS.
 - 419 ALUMINUM STOREFRONT DOUBLE DOORS IN CURTAIN WALL SYSTEM.
 - 424 SECTIONAL OVERHEAD GRADE LEVEL TRUCK DOOR WITH FACTORY PAINTED FINISH.
 - 425 SECTIONAL OVERHEAD DOCK HIGH TRUCK DOOR WITH FACTORY PAINTED FINISH.

ONTARIO ASSOCIATION of ARCHITECTS
ANA CATALINA ROCHA
LICENCE 7288

WARE MALCOMB
Leading Design for Commercial Real Estate

architecture 4260 Highway 7, Suite 300
planning Vaughan, Ontario, L4H 0R1
interiors P 905.850.4696
graphics a business name of WMA Inc.
civil engineering

anatolia
CAPITAL CORP

ANATOLIA 8811
8811 HUNTINGTON RD.
VAUGHAN, ONTARIO, CANADA

BUILDING 3 - FLOOR PLAN

DATE	REMARKS
03-04-2020	50% CLIENT PROGRESS REVIEW
17-04-2020	ISSUE FOR SPA
12-06-2020	ISSUED FOR COORDINATION
14-03-2023	SPA SET
2023-04-04	ISSUED FOR SPA AMENDMENT
2023-07-28	RE-ISSUED FOR SPA

PA/PM:	H.B.
DRAWN BY.:	D.V./O.T.
JOB NO.:	TOR18-0078-00

SHEET
A2.3
BUILDING 3

THESE DRAWINGS AND SPECIFICATIONS ARE THE PROPERTY AND COPYRIGHT OF WARE MALCOMB AND SHALL NOT BE USED ON ANY OTHER WORK EXCEPT BY AGREEMENT WITH WARE MALCOMB. WRITTEN DIMENSIONS SHALL TAKE PRECEDENCE OVER SCALED DIMENSIONS AND SHALL BE REFERRED TO THE NOTICE OF WARE MALCOMB PRIOR TO THE COMMENCEMENT OF ANY WORK.

2023-07-28_RE-ISSUED FOR SPA

IF THIS SHEET IS NOT 24"x36" IT IS A REDUCED PRINT

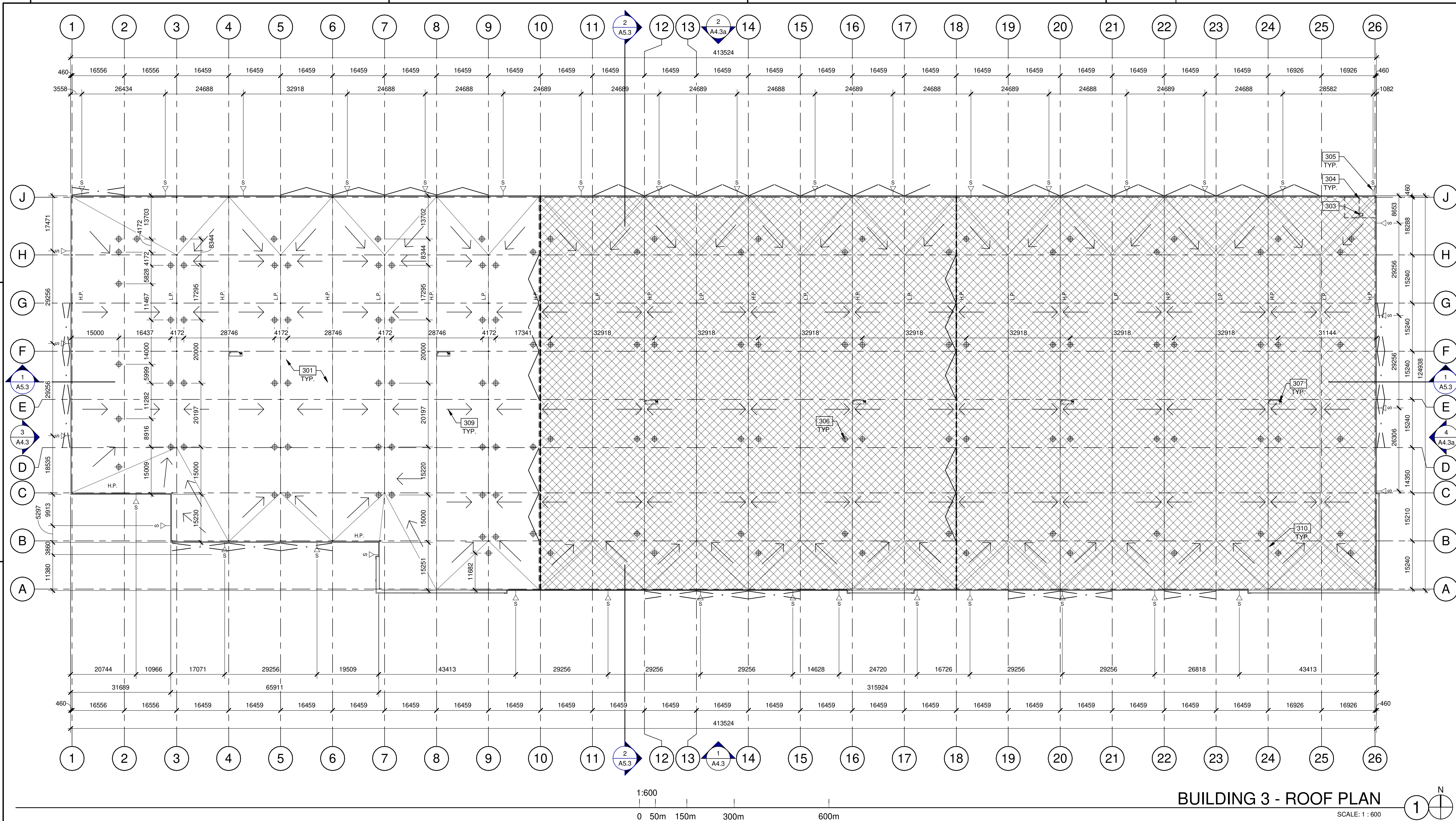

BUILDING 3 - ROOF PLAN

SCALE: 1 : 600

LEGENDS

- FLOW LINE TO DRAIN.
- ROOF DRAIN - SEE MECHANICAL DRAWINGS.
- ROOF SCUPPER LOCATION - SEE ELEVATIONS.
- EXISTING PHASE 1

KEYNOTES

- SEE SHEET A0.2 FOR GENERAL NOTES
- 301 MAIN ROOF, 60 mil TPO ROOF SYSTEM, MECHANICALLY FASTENED FOR OBC AND FM 1-60 STANDARDS. R-30 INSULATION.
 - 303 ROOF HATCH.
 - 304 LINE OF WALL BELOW.
 - 305 OVERFLOW SCUPPER.
 - 306 PRIMARY AND SECONDARY DRAINS.
 - 307 ROOF TOP MECHANICAL UNIT - REFER TO MECH.
 - 309 FLOW LINE TO DRAIN.
 - 310 PROVIDE MIN. SLOPE TO ROOF DRAIN. REFER TO MECH. DWGS.



WARE MALCOMB
Leading Design for Commercial Real Estate

architecture
interiors
graphics
civil engineering

6260 Highway 7, Suite 300
Vaughan, Ontario, L4H 0R1
P 905.850.4696
a business name of WMA Inc.

anatolia
CAPITAL CORP

ANATOLIA 8811
8811 HUNTINGTON RD.
VAUGHAN, ONTARIO, CANADA

BUILDING 3 - ROOF PLAN

DATE	REMARKS
03-04-2020	50% CLIENT PROGRESS REVIEW
17-04-2020	ISSUE FOR SPA
12-06-2020	ISSUED FOR COORDINATION
14-03-2023	SPA SET
2023-04-04	ISSUED FOR SPA AMENDMENT
2023-07-28	RE-ISSUED FOR SPA

PA/PM:	H.B.
DRAWN BY.:	D.V./O.T.
JOB NO.:	TOR18-0078-00

SHEET
A3.3
BUILDING 3

2023-07-28_RE-ISSUED FOR SPA

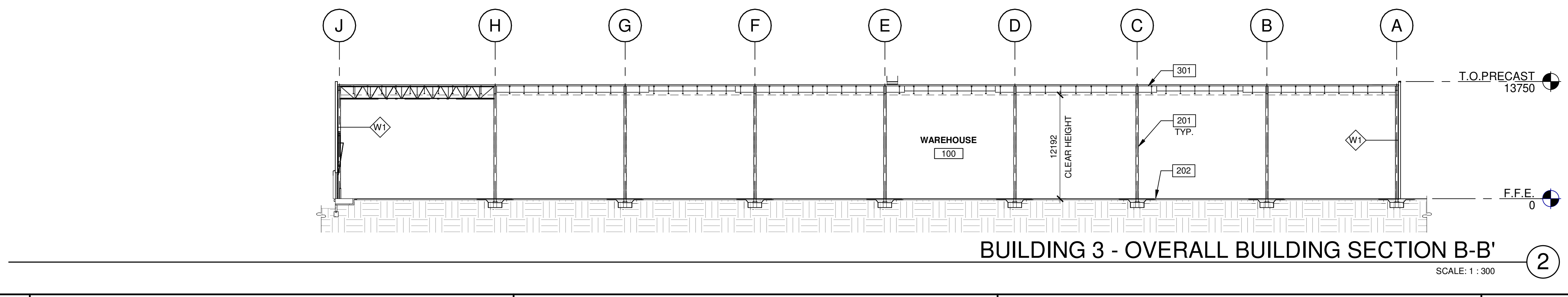
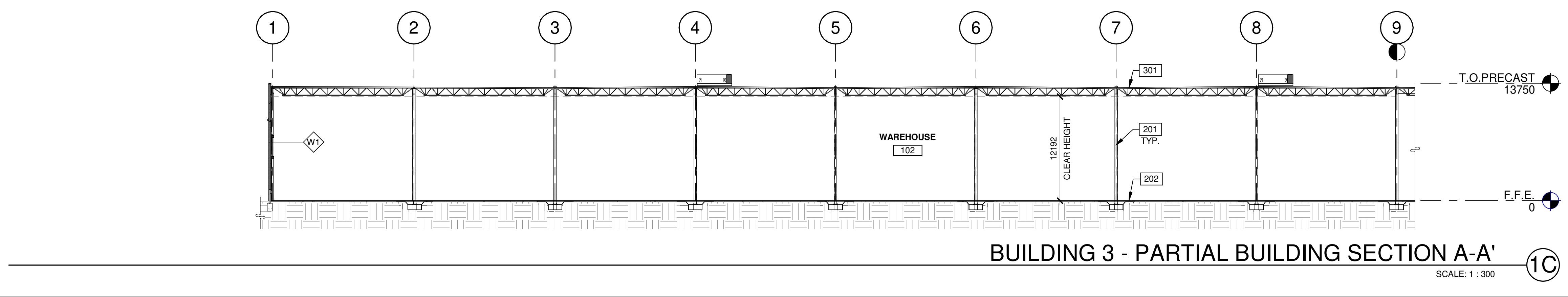
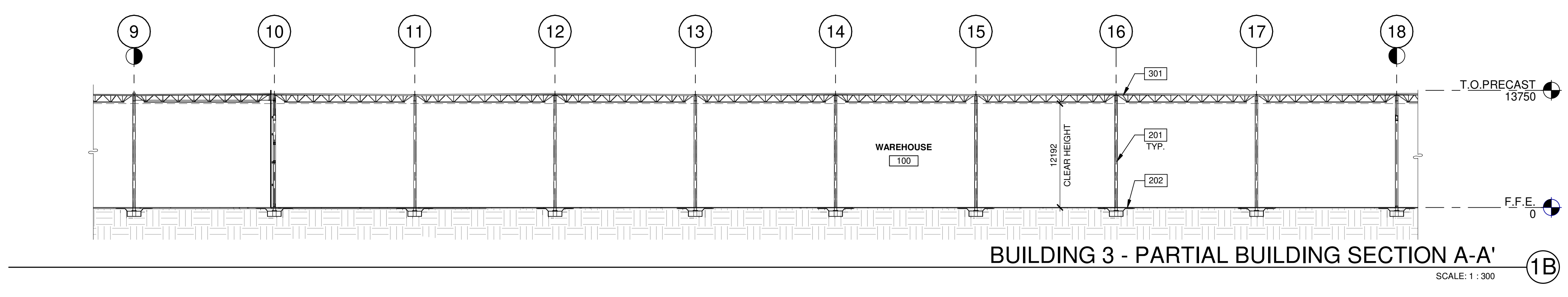
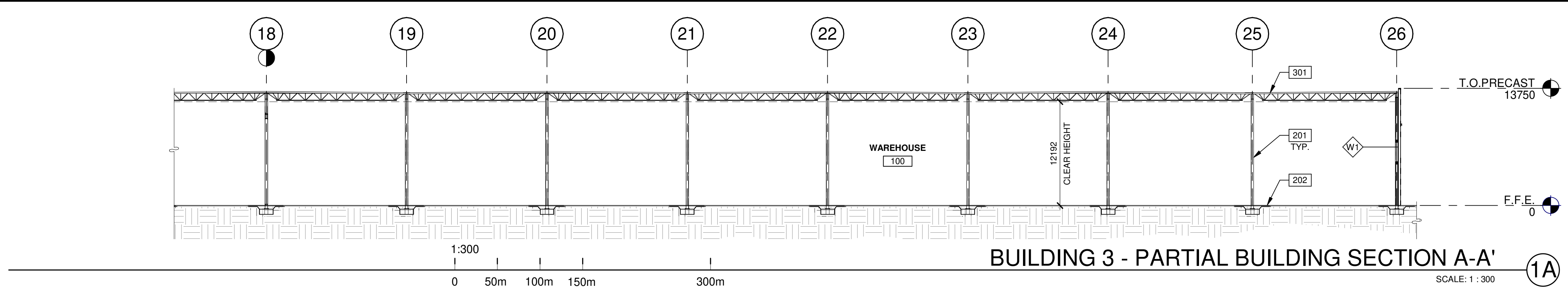
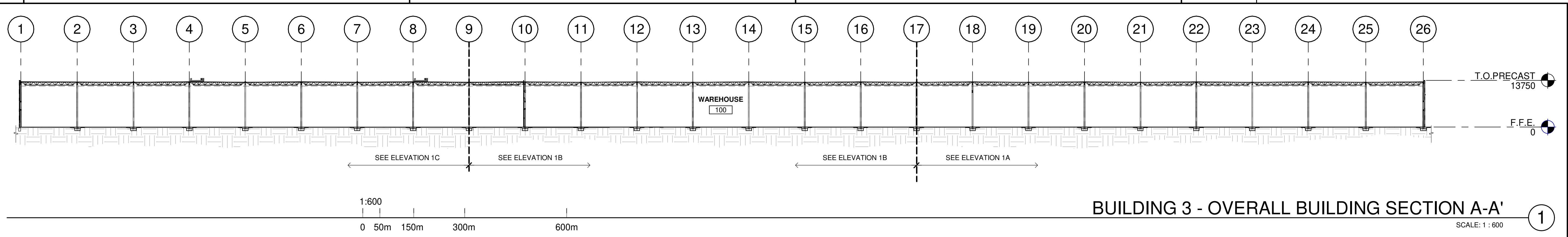

- KEYNOTES**
- SEE SHEET A02 FOR GENERAL NOTES
- 201 STRUCTURAL STEEL COLUMN.
 - 202 CONCRETE SLAB.
 - 301 MAIN ROOF: 60 mil TPO ROOF SYSTEM, MECHANICALLY FASTENED FOR OBC AND FM I-60 STANDARDS. R-30 INSULATION.

- WALL LEGEND**
- W1 EXTERIOR WAREHOUSE WALL, TYP. WHITE ARCHITECTURAL INSULATED PRECAST SYSTEM (FLEXWALL), 2400mm WIDE, TYPICAL, MIN. R3 7525mm.
 - W2 TILE PRODUCT SUPPLIED BY OWNER GRUNTED JOINTS, DRAINAGE MATT, BUILDING WRAP PAPER ON CEMENT BOARD / EXTERIOR GRADE SHEATHING ON STEEL STUDS @400 O.C. FILLED WITH CLOSED CELL SPRAY-APPLIED POLYURETHANE FOAM INSULATION VAPOUR BARRIER, GYPSUM BOARD, (CONSTRUCTION TO BE SIMILAR AS PER GIBRALTAR 3 OR APPROVED EQUAL).
 - W3 ALUMINUM CURTAIN WALL SYSTEM WITH 1" THICK INSULATED GLASS, SOLARBAN 60 OR APPROVED EQUAL (PROVIDE P.ENG STAMPED CURTAIN WALL DRAWINGS).
 - W4 EXPANSION WALL METAL PANEL SYSTEM, 1 HOUR FIRE RATED PANEL, R-15 MIN. WHITE KINGSPAN OR EQUAL, 125mm NOMINAL WIDTH.
 - W5 1 HOUR FIRE RATED SEPARATION TO BE FULL HEIGHT CONCRETE BLOCK WALL NOM. 2400mm TO UIS DECK. PROVIDE FIRE STOP CAULKING AT ALL JOINTS.
 - W6 PRE-FINISHED ALUMINUM COMPOSITE PANELS (COLOUR OF PANELS SHALL BE SUBJECT TO FUTURE ARCHITECTS SELECTION AND APPROVAL), TO BE INSTALLED AS A PRESSURE EQUALIZED KMM SCREEN SYSTEM CW DRY JOINT REVEALS ON AIR BARRIER) BLUESKIN OR APPROVED EQUAL ON 3/4" PLYWOOD.

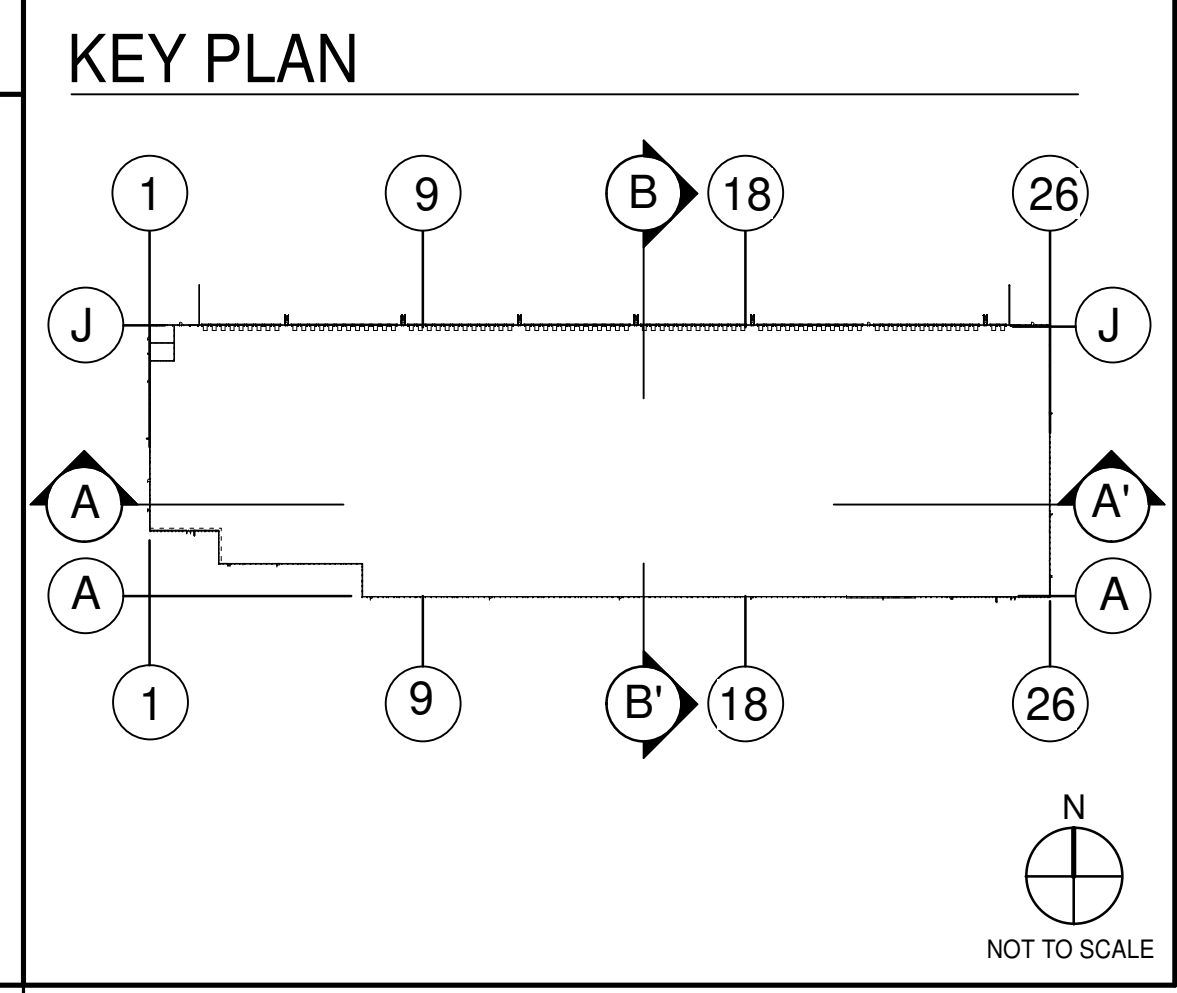

WARE MALCOMB
Leading Design for Commercial Real Estate

architecture
planning
interiors
graphics
civil engineering

6360 Highway 7, Suite 300
Vaughan, Ontario, L4H 0R1
P 905.850.4696
a business name of WMA Inc.



ANATOLIA 8811
8811 HUNTINGTON RD.
VAUGHAN, ONTARIO, CANADA

BUILDING 3 - BUILDING SECTIONS

DATE	REMARKS
03-04-2020	50% CLIENT PROGRESS REVIEW
17-04-2020	ISSUE FOR SPA
12-06-2020	ISSUED FOR COORDINATION
14-03-2023	SPA SET
2023-04-04	ISSUED FOR SPA AMENDMENT
2023-07-28	RE-ISSUED FOR SPA

PA/PM:	H.B.
DRAWN BY.:	D.V./O.T.
JOB NO.:	TOR18-0078-00

SHEET
A5.3
BUILDING 3

THESE DRAWINGS AND SPECIFICATIONS ARE THE PROPERTY AND COPYRIGHT OF WARE MALCOMB AND SHALL NOT BE USED ON ANY OTHER WORK EXCEPT BY AGREEMENT WITH WARE MALCOMB. WRITTEN DIMENSIONS SHALL TAKE PRECEDENCE OVER SCALED DIMENSIONS AND SHALL BE KEPT ON THE JOB SITE. ANY DISCREPANCY SHALL BE BROUGHT TO THE NOTICE OF WARE MALCOMB PRIOR TO THE COMMENCEMENT OF ANY WORK.

2023-07-28_RE-ISSUED FOR SPA