

PROJECT TITLE

ANATOLIA

975 CONLIN ROAD, WHITBY, ON

A PROJECT FOR
ANATOLIA CAPITAL CORP.

GENERAL NOTES

A EXTEND ALL VERTICAL REVEALS, EXTERIOR PAINT AND TEXTURE ON PRECAST PANEL TO FINISHED GRADE

LEGEND - OVERALL ELEVATIONS

- PRECAST PANEL W/ CUSTOM FORMLINER - WHITE FLEX-PANEL
- WHITE FLEX-WALL PANEL
- PREFINISHED METAL CANOPY
- USE OF CANOPY - WOOD FINISH
- GLAZING - VISION GLASS W/ UV COATING
- CLEAR ANODIZED MULLION

SIGNAGE AREA

SIGN 1 = 5.14m²
SIGN 2 = 5.14m²
TOTAL = 10.28m²

Δ	DATE	REVISION
1	2022-12-08	ISSUE FOR DEMOLITION PERMIT
2	2023-01-09	ISSUE FOR COORDINATION
	2023-03-28	ISSUE FOR SPA
	2023-12-01	REISSUE FOR SPA

PROJECT NO: 215100

DRAWN BY: JLA

CHECKED BY: AM

SHEET NAME

OVERALL BUILDING
ELEVATIONS - BUILDING 1

SEAL

SHEET NUMBER

A201-1

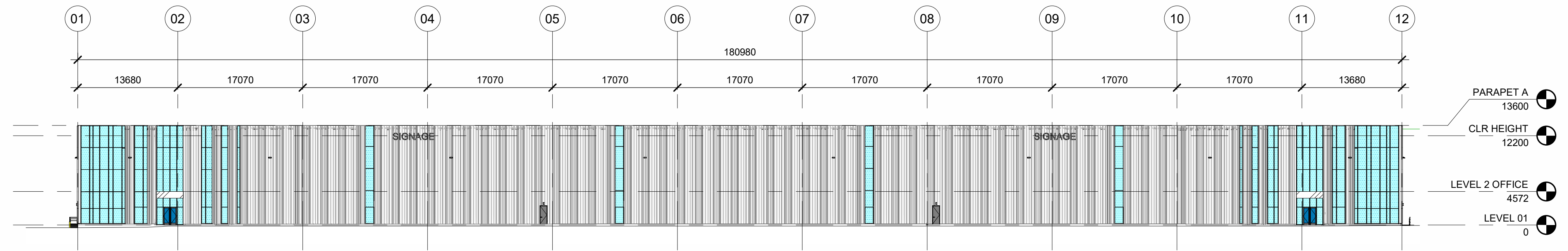

D3 OVERALL ELEVATION - WEST (BUILDING 01)
SCALE: 1 : 400

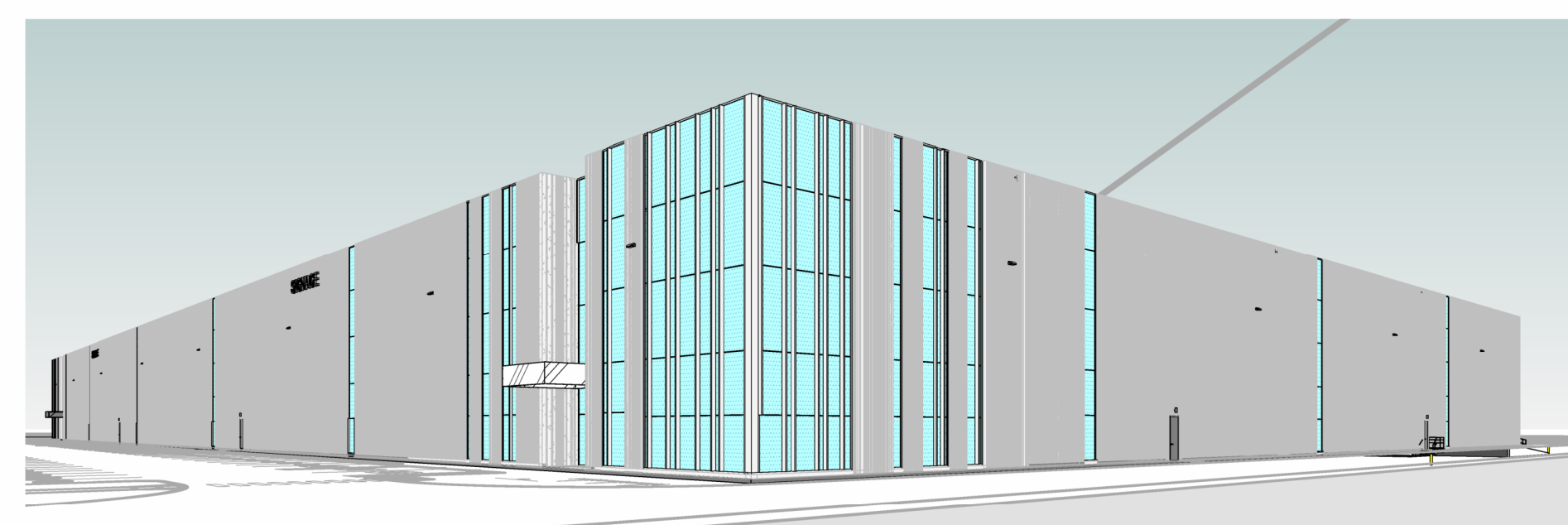

SOUTHWEST CORNER (BUILDING 01)
SCALE:

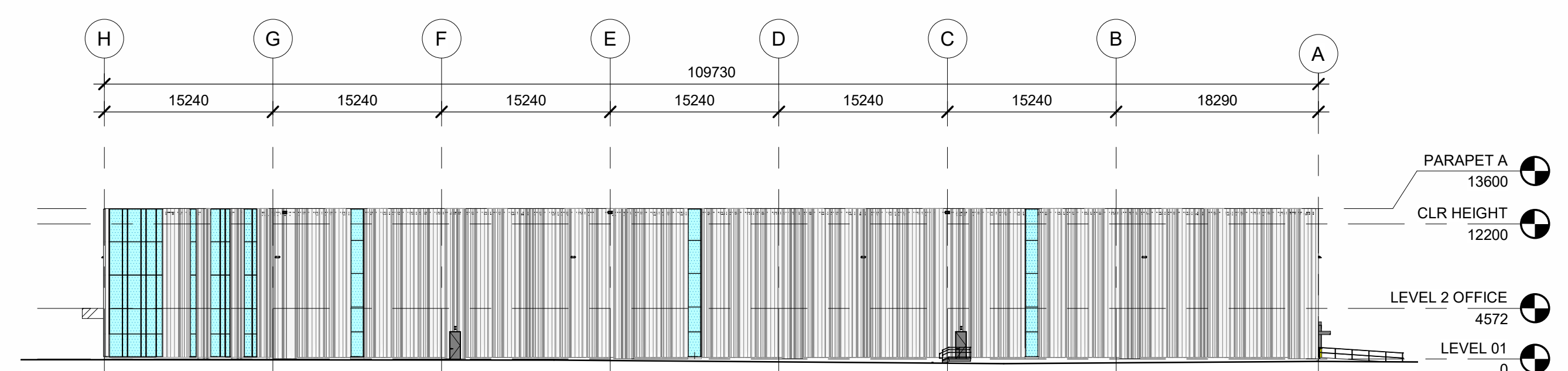

C2 OVERALL ELEVATION - SOUTH (BUILDING 01)
SCALE: 1 : 400

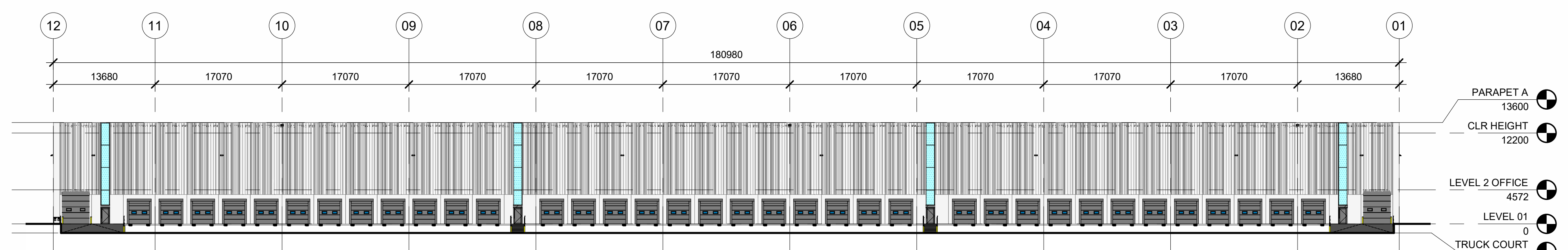

B3 OVERALL ELEVATION - EAST (BUILDING 01)
SCALE: 1 : 400

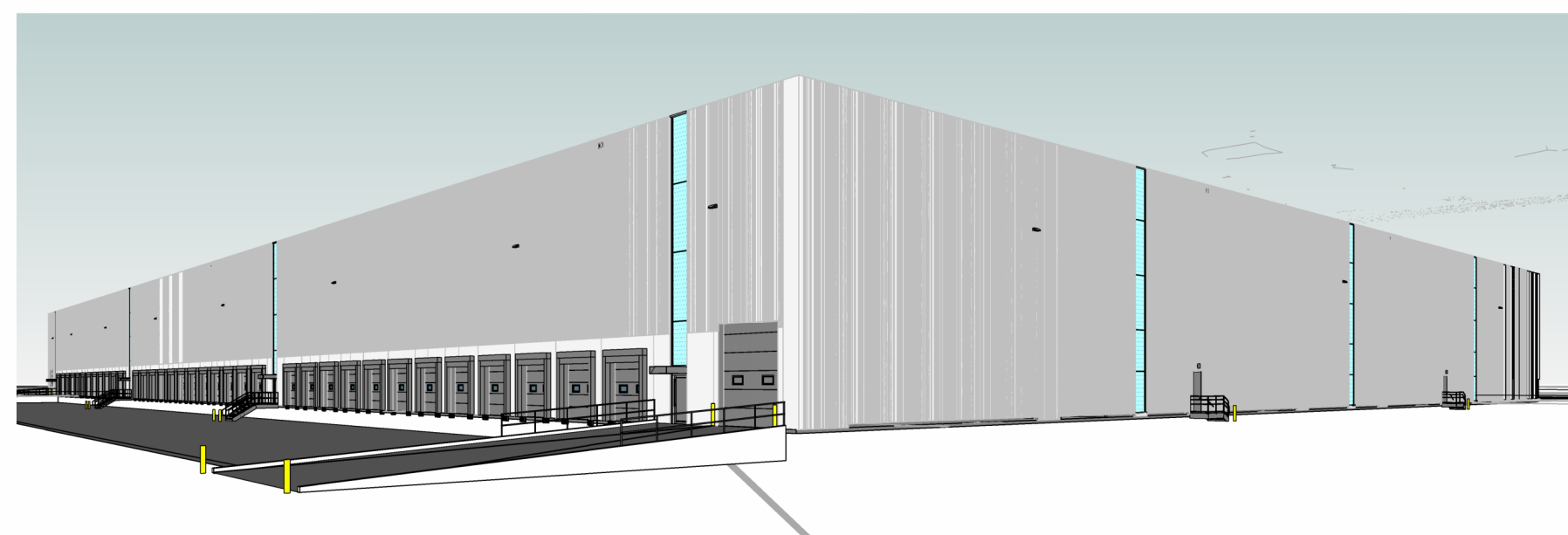

NORTHEAST CORNER (BUILDING 01)
SCALE:

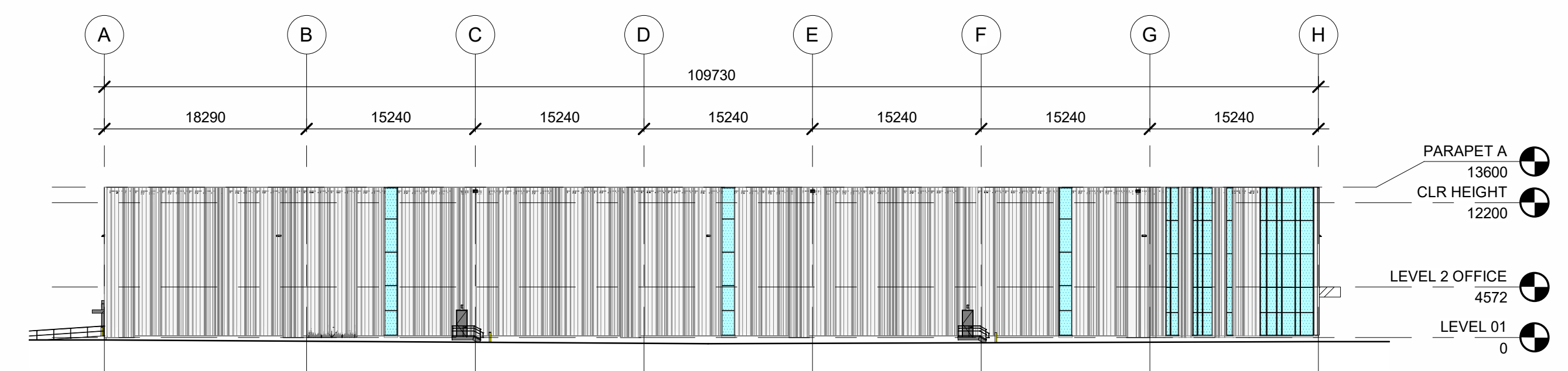

A2 OVERALL ELEVATION - NORTH (BUILDING 01)
SCALE: 1 : 400

C:\Users\JLE\Documents\215100_ARCH_C&S_R21_B1_let\TS2ES.rvt

1/22/2024 9:17:33 AM