ShareAction

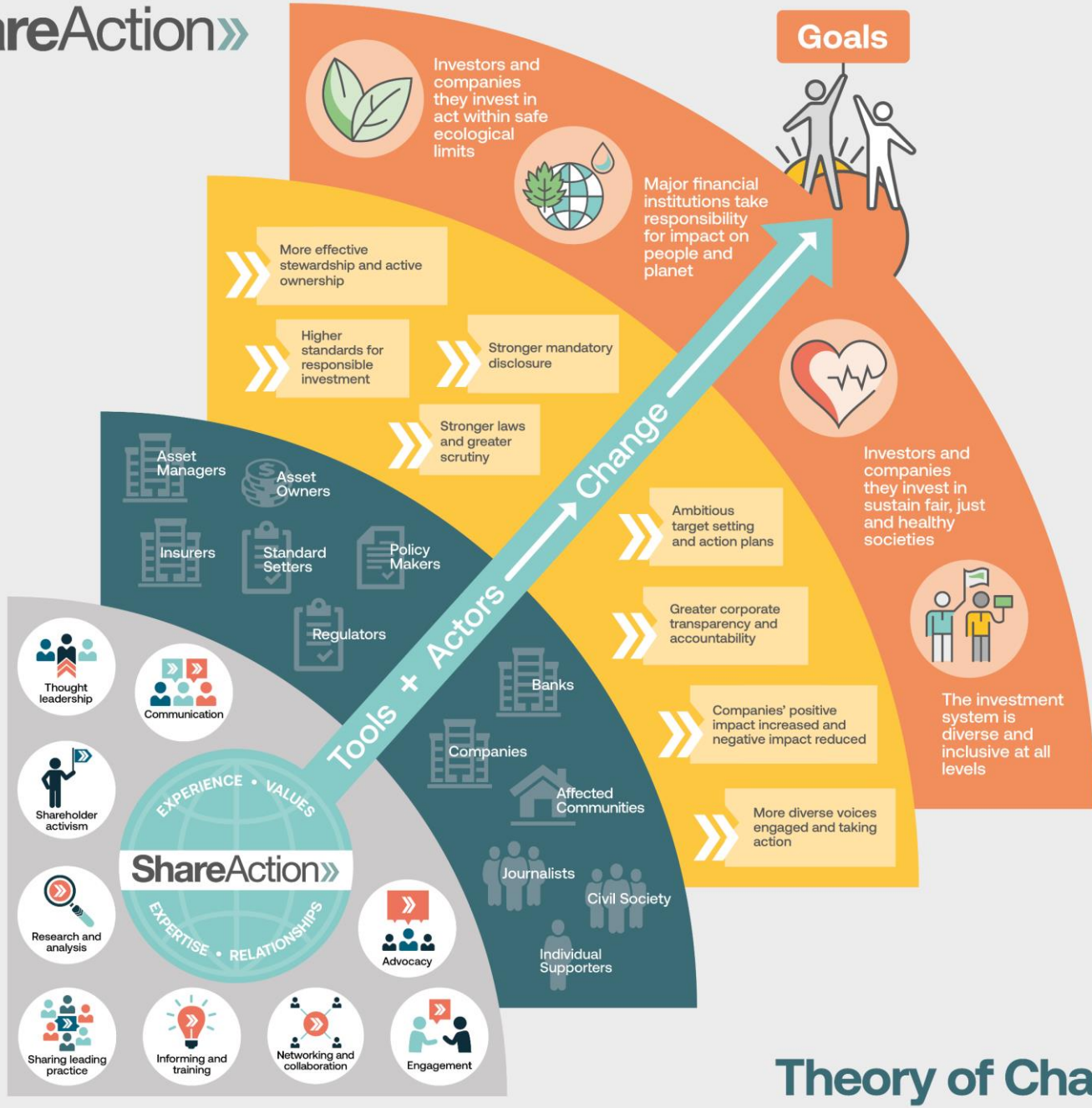

Theory of Change