



Film Streams

at the Ruth Sokolof Theater

Programming Calendar 10.4

April – June 2017

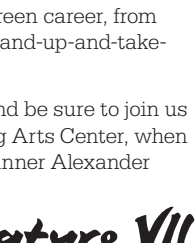

FAR FROM HEAVEN
Focus Features/Photofest

Julianne Moore:

Selected Work

April 8 – May 31

Known for subtle yet intense performances, Julianne Moore has forged a singular career through nuanced portrayals of enigmatic characters with deep internal struggles.

Our tribute spans her remarkable screen career, from scene-stealing supporting roles to stand-up-and-take-noice leading turns.

Revisit them this April and May – and be sure to join us on April 24 at the Holland Performing Arts Center, when Julianne Moore joins fellow Oscar winner Alexander Payne for Film Streams' Feature VII. Proceeds from the event support our day-to-day operations.

Feature VII
IN SUPPORT OF FILM STREAMS

FILMS

- Far From Heaven** 2002 (PG-13)
- Still Alice** 2014 (PG-13)
- The Big Lebowski** 1998 (R)
- The Kids Are All Right** 2010 (R)
- Children of Men** 2006 (R)
- The End of the Affair** 1999 (R)
- Boogie Nights** 1997 (R)
- Safe** 1995 (R)
- Vanya on 42nd St.** 1994 (PG)
- The Hours** 2002 (PG-13)
- Magnolia** 1999 (R)

Julianne's Picks

- Rosemary's Baby** 1968 (R)
- 3 Women** 1977 (PG)

Courses

Themed, multi-week seminars providing the tools of film analysis.

Instructor:

Diana Martinez, PhD
Film Streams
Education Director

Cost:

General **\$125**
Film Streams Members **\$75**
Student/Teacher/
Senior/Military **\$100**

Location:

Film Streams'
Ruth Sokolof Theater
1340 Mike Fahey
Street

Film/Style 2

An introduction to the aesthetic techniques employed by some of the most influential and challenging filmmakers in the medium's history. In its second installment, Film/Style will continue to explore the complex interplay of image and sound that shapes our viewing experience. Join us and step into the vivid worlds of cinema's most stylish films.

Saturdays:

April 29 – June 3, 2017
10am – 1pm
(skipping May 13)

Syllabus:

- Last Year at Marienbad 1961
- The Grandmaster 2013
- Certified Copy 2010
- The Love Witch 2016
- Safety Last! 1923

The Auteur:

Alfred Hitchcock

Using the films of Alfred Hitchcock, we will discuss the recurring themes and stylistic signatures that define the director's body of work. Learn how his distinct personal vision influences the filmmaking process and elevates a good film to a cinematic classic. Join us and see through the eyes of one of film history's greatest directors.

Sundays:

May 14 – June 11, 2017
11am – 2pm

Syllabus:

- The Lady Vanishes 1938
- Notorious 1946
- Rope 1948
- Rear Window 1954
- Vertigo 1958

The Met: Live in HD

2016–2017 Season

Tchaikovsky

Eugene Onegin

Live: Apr 22
Encore: Apr 26

Strauss

Der Rosenkavalier

Live: May 13
Encore: May 17

Presented in partnership with



With **Prelude Talks** by Opera Omaha before live Saturday showings. **Tickets:** \$24 General, \$20 for Film Streams Members and Opera Omaha Subscribers. **\$10 for students.**

Film Streams Information

Film Streams is a 501(c)3 nonprofit arts organization dedicated to enhancing the cultural environment of the Omaha-Council Bluffs area through the presentation and discussion of film as an art form.

For more info, visit us at filmstreams.org.

LOCATION, HOURS & PARKING

Film Streams' Ruth Sokolof Theater is located at 1340 Mike Fahey Street in downtown Omaha, within the Saddle Creek Records complex—one block west of the TD Ameritrade ballpark and one block south of Cumming Street. Showtimes begin in the early evening Monday, Tuesday, Wednesday, Friday, and early afternoon Thursday, Saturday, and Sunday.

Free parking is available in the lot behind our theater, accessible

from 14th Street between Cumming and Mike Fahey Streets. Street parking is also available in the vicinity surrounding the cinema (free after 9pm and all day on Sunday).

TICKETS

Buy tickets at the box office (open 30 min. before the day's first showtime) or online at filmstreams.org. Unless otherwise noted, tickets are \$9 general, \$7 for seniors, students, teachers, military, and those arriving by bike, and \$4.50 for Members.

Want to help us continue to bring quality cinema to our community?

To join, renew, or gift a Film Streams Membership today, or to make a donation, visit our Membership page at film-streams.org or call 402.933.0259.

Become a Film Streams Member, and you'll not only support a great, nonprofit arts organization—you'll also receive incredible benefits including:

Half-priced tickets (\$4.50) to all regular screenings

Discounts off all concession items (20%)

For Dual Members and above, ticket discounts (\$4.50) for **two adults and all children or guests** under 18—perfect for families!

An advance sale period for select premieres and special events

And even more benefits at higher levels of Membership, including invitations to special preview screenings, discounted theater rentals, and reserved seating.

Casey Logan
Deputy Director

Matt Maine
Projectionist

Rebecca Allen
Administrative Coordinator

Amber Barcel
Theater Staff

Amanda Fehner
Theater Staff

Jim Foyt
Head Projectionist

Crystal Hartford
Theater Staff

Aaron Haug
Associate Manager

Rachel Jacobson
Executive Director

TJ Jones
Theater Staff

Patrick Kinney
Communications Director

Thomas Latchford
Projectionist

Caitlin LaVelle-Gustafson
Development Manager

Diana Martinez, PhD
Education Director

Dana Ryan Mike
Office Manager

Jason Murphy
Theater Staff

Dené Oglesby
Program and Outreach Coordinator

Sean Pratt
Shift Manager

Kevin Rooney
Shift Manager

Tracy Shutt
Finance Director

Kate Williams
General Manager

Travis Upshaw
Theater Staff

Connie White
Balcony Booking

Joe Sparano
Graphic Designer

Gifts & Donations

\$20,000 +

Anonymous*
Richard Brooke Foundation
Douglas County Visitor Improvement Fund
The Holland Foundation
Peter Kewett Foundation
National Endowment for the Arts
Nebraska Arts Council/
Nebraska Cultural Endowment
Omaha Steaks/Simon Family
The Sherwood Foundation
Annette & Paul Smith
Sokolof Family Foundation
Weitz Family Foundation

\$10,000 – \$19,999

Anonymous*
Bijouette Prairie Foundation
John W. Carson Foundation
Roger B. Devo
Mama & Marshall Path
Joe & Rox Friedman Foundation
Jeri Linx
Jettson Charitable Fund
Through the Omaha Community Foundation
Elizabeth Krasinski
Susan & Mike Lebes
Dan & Tina Longman
Maggie & Bob Mundy
Mural of Omaha
Sue & Steve Seline
University of Nebraska at Omaha
Walt Outdoor
Katie Weitz, PhD
Ron Widman

\$5,000 – \$9,999

Ally Poyner—Macchietto Architecture/Laura
& Michael Alley
Maggie & Cindy Bay
Sue & Chris Behr
Boomer 1490 LLC
Cocodrile Corral Theatre/
Alison P. Sloan Foundation
Cousence Health Group
The Gifford Foundation
Gold Circle Films
Greg Heckman
Thomas & Martin Hood
Nancy & David Jacobson
KBLR 67.3 Real Country Blair
Kutak Rock LLP
The Lessee Foundation
Lund-Ross Constructors, Inc.
Kevin McCarthy
The Omaha World Herald
Terrie & John Ringwalt
Dr. & Mrs. Joel
& Nancy Schlesinger
Fred and Eve Simon
Charitable Foundation
Security National
Vulmont Industries, Inc.
Kate & Roger Weitz
Dew & Meredith Weitz
Mike & Brenda Weitzly

\$2,500 – \$4,999

JK Barker—Foundation
Alexa Ben
Ronald Cohn
Sylvia Cohn/Rose
Bumkin Foundation
Jenett Community at
Creighton University
Lisa & Bruce Dale
Gary & Kathy Ernst
Mary & Whitney Feyer
Catherine & Terry Ferguson
Betsy Foster
Carol Gendler
Terrie & Judy Haney
Jane Hueter & Dick Jeffries
Richard & Joanne Jacobson
Matt & Donna Johnson
Deborah A. Macdonald
Julie Morahan Schroeder
Foundation
John Detrich
& Hilary Nather-Detisch
Diana Nevins
Richard & John O'Brien
Robert M. Patterson
Peggy C. Payne
Lynn & Brad Perry
Julie & Gail Young
Christine Young
Hadi & Kristin Zahra

\$250 – \$499

Anonymous****
Tim Abarticos & Susan Mullin
The Albers Family
John Allen
Marian Anderson
Carolyn O. Anderson
Richard L. & Ann Anderson
Joy Anzalone
& Andrew Gleason
Zac Baer
Mike & Cindy Bauser
Trenten & Ann Marie Bauser
Ann B. Beeder
Richard B. Johnson
Patty C & John B
Mrs. Frances Bumkin
Myra (My) Bose
Steve & Leslie Boyle
Gary & Sylvia Bohn
David & Bruce Bruggmann
Barbara Braden
Woody & Patty Bradford
Santi & Bill Bruns
David & Ann Burkholder
Russ & Jan Burton
The Charlie Callison
and Virginia
Patrick & Jane Carmody
Jim & Ann Carroll
Amy & Stuart Chittenden

\$100 – \$249

Carol Gendler
The Gifford Foundation
Cindy & Scott Heider
Nancy & David Jacobson
Rachel Jacobson
& Stephen Osberg
Tom & Danielle Kenny
Peter Kewett Foundation
Jim & Diny Landen
Linden Family
Gerry & Bruce Lavett
Susan & Mike Lebes
Kann & Jim Linder
Dan & Tina Longman
Deborah A. Macdonald
Dr. Frederick Bronski
John & Lynne Boyer
Mike & Holly Boyer
John & Lynne Boyer
Dr. Douglas & Karen Bruggmann
Karin & Brent Burnood
Leslie Sanders & Kevin Burr
Daniel & Diana Byrd
Slappy Chalmers
Bruce & Sharon Clawson
Mary & Kurt Davey
Janet Davis
Terry & Claudia Deeb
Robyn A. Devore
Ben & Anna Dickey
Michael & Mary Behringer
Jonathan & Beth Benjamin
Alvando
Bill & Monica Bizek
Carol & Steven Bloch
David Boyer & Rolando Garcia
Mike & Holly Boyer
John & Lynne Boyer
Dr. Frederick Bronski
Bob Broom & Mary Clarkson
Dr. Douglas & Karen Bruggmann
Karin & Brent Burnood
Leslie Sanders & Kevin Burr
Daniel & Diana Byrd
Slappy Chalmers
Bruce & Sharon Clawson
Mary & Kurt Davey
Janet Davis
Terry & Claudia Deeb
Robyn A. Devore
Ben & Anna Dickey
Michael & Mary Behringer
Jonathan & Beth Benjamin
Alvando
Bill & Monica Bizek
Carol & Steven Bloch
David Boyer & Rolando Garcia
Mike & Holly Boyer
John & Lynne Boyer
Dr. Frederick Bronski
Bob Broom & Mary Clarkson
Dr. Douglas & Karen Bruggmann
Karin & Brent Burnood
Leslie Sanders & Kevin Burr
Daniel & Diana Byrd
Slappy Chalmers
Bruce & Sharon Clawson
Mary & Kurt Davey
Janet Davis
Terry & Claudia Deeb
Robyn A. Devore
Ben & Anna Dickey
Michael & Mary Behringer
Jonathan & Beth Benjamin
Alvando
Bill & Monica Bizek
Carol & Steven Bloch
David Boyer & Rolando Garcia
Mike & Holly Boyer
John & Lynne Boyer
Dr. Frederick Bronski
Bob Broom & Mary Clarkson
Dr. Douglas & Karen Bruggmann
Karin & Brent Burnood
Leslie Sanders & Kevin Burr
Daniel & Diana Byrd
Slappy Chalmers
Bruce & Sharon Clawson
Mary & Kurt Davey
Janet Davis
Terry & Claudia Deeb
Robyn A. Devore
Ben & Anna Dickey
Michael & Mary Behringer
Jonathan & Beth Benjamin
Alvando
Bill & Monica Bizek
Carol & Steven Bloch
David Boyer & Rolando Garcia
Mike & Holly Boyer
John & Lynne Boyer
Dr. Frederick Bronski
Bob Broom & Mary Clarkson
Dr. Douglas & Karen Bruggmann
Karin & Brent Burnood
Leslie Sanders & Kevin Burr
Daniel & Diana Byrd
Slappy Chalmers
Bruce & Sharon Clawson
Mary & Kurt Davey
Janet Davis
Terry & Claudia Deeb
Robyn A. Devore
Ben & Anna Dickey
Michael & Mary Behringer
Jonathan & Beth Benjamin
Alvando
Bill & Monica Bizek
Carol & Steven Bloch
David Boyer & Rolando Garcia
Mike & Holly Boyer
John & Lynne Boyer
Dr. Frederick Bronski
Bob Broom & Mary Clarkson
Dr. Douglas & Karen Bruggmann
Karin & Brent Burnood
Leslie Sanders & Kevin Burr
Daniel & Diana Byrd
Slappy Chalmers
Bruce & Sharon Clawson
Mary & Kurt Davey
Janet Davis
Terry & Claudia Deeb
Robyn A. Devore
Ben & Anna Dickey
Michael & Mary Behringer
Jonathan & Beth Benjamin
Alvando
Bill & Monica Bizek
Carol & Steven Bloch
David Boyer & Rolando Garcia
Mike & Holly Boyer
John & Lynne Boyer
Dr. Frederick Bronski
Bob Broom & Mary Clarkson
Dr. Douglas & Karen Bruggmann
Karin & Brent Burnood
Leslie Sanders & Kevin Burr
Daniel & Diana Byrd
Slappy Chalmers
Bruce & Sharon Clawson
Mary & Kurt Davey
Janet Davis
Terry & Claudia Deeb
Robyn A. Devore
Ben & Anna Dickey
Michael & Mary Behringer
Jonathan & Beth Benjamin
Alvando
Bill & Monica Bizek
Carol & Steven Bloch
David Boyer & Rolando Garcia
Mike & Holly Boyer
John & Lynne Boyer
Dr. Frederick Bronski
Bob Broom & Mary Clarkson
Dr. Douglas & Karen Bruggmann
Karin & Brent Burnood
Leslie Sanders & Kevin Burr
Daniel & Diana Byrd
Slappy Chalmers
Bruce & Sharon Clawson
Mary & Kurt Davey
Janet Davis
Terry & Claudia Deeb
Robyn A. Devore
Ben & Anna Dickey
Michael & Mary Behringer
Jonathan & Beth Benjamin
Alvando
Bill & Monica Bizek
Carol & Steven Bloch
David Boyer & Rolando Garcia
Mike & Holly Boyer
John & Lynne Boyer
Dr. Frederick Bronski
Bob Broom & Mary Clarkson
Dr. Douglas & Karen Bruggmann
Karin & Brent Burnood
Leslie Sanders & Kevin Burr
Daniel & Diana Byrd
Slappy Chalmers
Bruce & Sharon Clawson
Mary & Kurt Davey
Janet Davis
Terry & Claudia Deeb
Robyn A. Devore
Ben & Anna Dickey
Michael & Mary Behringer
Jonathan & Beth Benjamin
Alvando
Bill & Monica Bizek
Carol & Steven Bloch
David Boyer & Rolando Garcia
Mike & Holly Boyer
John & Lynne Boyer
Dr. Frederick Bronski
Bob Broom & Mary Clarkson
Dr. Douglas & Karen Bruggmann
Karin & Brent Burnood
Leslie Sanders & Kevin Burr
Daniel & Diana Byrd
Slappy Chalmers
Bruce & Sharon Clawson
Mary & Kurt Davey
Janet Davis
Terry & Claudia Deeb
Robyn A. Devore
Ben & Anna Dickey
Michael & Mary Behringer
Jonathan & Beth Benjamin
Alvando
Bill & Monica Bizek
Carol & Steven Bloch
David Boyer & Rolando Garcia
Mike & Holly Boyer
John & Lynne Boyer
Dr. Frederick Bronski
Bob Broom & Mary Clarkson
Dr. Douglas & Karen Bruggmann
Karin & Brent Burnood
Leslie Sanders & Kevin Burr
Daniel & Diana Byrd
Slappy Chalmers
Bruce & Sharon Clawson
Mary & Kurt Davey
Janet Davis
Terry & Claudia Deeb
Robyn A. Devore
Ben & Anna Dickey
Michael & Mary Behringer
Jonathan & Beth Benjamin
Alvando
Bill & Monica Bizek
Carol & Steven Bloch
David Boyer & Rolando Garcia
Mike & Holly Boyer
John & Lynne Boyer
Dr. Frederick Bronski
Bob Broom & Mary Clarkson
Dr. Douglas & Karen Bruggmann
Karin & Brent Burnood
Leslie Sanders & Kevin Burr
Daniel & Diana Byrd
Slappy Chalmers
Bruce & Sharon Clawson
Mary & Kurt Davey
Janet Davis
Terry & Claudia Deeb
Robyn A. Devore
Ben & Anna Dickey
Michael & Mary Behringer
Jonathan & Beth Benjamin
Alvando
Bill & Monica Bizek
Carol & Steven Bloch
David Boyer & Rolando Garcia
Mike & Holly Boyer
John & Lynne Boyer
Dr. Frederick Bronski
Bob Broom & Mary Clarkson
Dr. Douglas & Karen Bruggmann
Karin & Brent Burnood
Leslie Sanders & Kevin Burr
Daniel & Diana Byrd
Slappy Chalmers
Bruce & Sharon Clawson
Mary & Kurt Davey
Janet Davis
Terry & Claudia Deeb
Robyn A. Devore
Ben & Anna Dickey
Michael & Mary Behringer
Jonathan & Beth Benjamin
Alvando
Bill & Monica Bizek
Carol & Steven Bloch
David Boyer & Rolando Garcia
Mike & Holly Boyer
John & Lynne Boyer
Dr. Frederick Bronski
Bob Broom & Mary Clarkson
Dr. Douglas & Karen Bruggmann
Karin & Brent Burnood
Leslie Sanders & Kevin Burr
Daniel & Diana Byrd
Slappy Chalmers
Bruce & Sharon Clawson
Mary & Kurt Davey
Janet Davis
Terry & Claudia Deeb
Robyn A. Devore
Ben & Anna Dickey
Michael & Mary Behringer
Jonathan & Beth Benjamin
Alvando
Bill & Monica Bizek
Carol & Steven Bloch
David Boyer & Rolando Garcia
Mike & Holly Boyer
John & Lynne Boyer
Dr. Frederick Bronski
Bob Broom & Mary Clarkson
Dr. Douglas & Karen Bruggmann
Karin & Brent Burnood
Leslie Sanders & Kevin Burr
Daniel & Diana Byrd
Slappy Chalmers
Bruce & Sharon Clawson
Mary & Kurt Davey
Janet Davis
Terry & Claudia Deeb
Robyn A. Devore
Ben & Anna Dickey
Michael & Mary Behringer
Jonathan & Beth Benjamin
Alvando
Bill & Monica Bizek
Carol & Steven Bloch
David Boyer & Rolando Garcia
Mike & Holly Boyer
John & Lynne Boyer
Dr. Frederick Bronski
Bob Broom & Mary Clarkson
Dr. Douglas & Karen Bruggmann
Karin & Brent Burnood
Leslie Sanders & Kevin Burr
Daniel & Diana Byrd
Slappy Chalmers
Bruce & Sharon Clawson
Mary & Kurt Davey
Janet Davis
Terry & Claudia Deeb
Robyn A. Devore
Ben & Anna Dickey
Michael & Mary Behringer
Jonathan & Beth Benjamin
Alvando
Bill & Monica Bizek
Carol & Steven Bloch
David Boyer & Rolando Garcia
Mike & Holly Boyer
John & Lynne Boyer
Dr. Frederick Bronski
Bob Broom & Mary Clarkson
Dr. Douglas & Karen Bruggmann
Karin & Brent Burnood
Leslie Sanders & Kevin Burr
Daniel & Diana Byrd
Slappy Chalmers
Bruce & Sharon Clawson
Mary & Kurt Davey
Janet Davis
Terry & Claudia Deeb
Robyn A. Devore
Ben & Anna Dickey
Michael & Mary Behringer
Jonathan & Beth Benjamin
Alvando
Bill & Monica Bizek
Carol & Steven Bloch
David Boyer & Rolando Garcia
Mike & Holly Boyer
John & Lynne Boyer
Dr. Frederick Bronski
Bob Broom & Mary Clarkson
Dr. Douglas & Karen Bruggmann
Karin & Brent Burnood
Leslie Sanders & Kevin Burr
Daniel & Diana Byrd
Slappy Chalmers
Bruce & Sharon Clawson
Mary & Kurt Davey
Janet Davis
Terry & Claudia Deeb
Robyn A. Devore
Ben & Anna Dickey
Michael & Mary Behringer
Jonathan & Beth Benjamin
Alvando
Bill & Monica Bizek
Carol & Steven Bloch
David Boyer & Rolando Garcia
Mike & Holly Boyer
John & Lynne Boyer
Dr. Frederick Bronski
Bob Broom & Mary Clarkson
Dr. Douglas & Karen Bruggmann
Karin & Brent Burnood
Leslie Sanders & Kevin Burr
Daniel & Diana Byrd
Slappy Chalmers
Bruce & Sharon Clawson
Mary & Kurt Davey
Janet Davis
Terry & Claudia Deeb
Robyn A. Devore
Ben & Anna Dickey
Michael & Mary Behringer
Jonathan & Beth Benjamin
Alvando
Bill & Monica Bizek
Carol & Steven Bloch
David Boyer & Rolando Garcia
Mike & Holly Boyer
John & Lynne Boyer
Dr. Frederick Bronski
Bob Broom & Mary Clarkson
Dr. Douglas & Karen Bruggmann
Karin & Brent Burnood
Leslie Sanders & Kevin Burr
Daniel & Diana Byrd
Slappy Chalmers
Bruce & Sharon Clawson
Mary & Kurt Davey
Janet Davis
Terry & Claudia Deeb
Robyn A. Devore
Ben & Anna Dickey
Michael & Mary Behringer
Jonathan & Beth Benjamin
Alvando
Bill & Monica Bizek
Carol & Steven Bloch
David Boyer & Rolando Garcia
Mike & Holly Boyer
John & Lynne Boyer
Dr. Frederick Bronski
Bob Broom & Mary Clarkson
Dr. Douglas & Karen Bruggmann
Karin & Brent Burnood
Leslie Sanders & Kevin Burr
Daniel & Diana Byrd
Slappy Chalmers
Bruce & Sharon Clawson
Mary & Kurt Davey
Janet Davis
Terry & Claudia Deeb
Robyn A. Devore
Ben & Anna Dickey
Michael & Mary Behringer
Jonathan & Beth Benjamin
Alvando
Bill & Monica Bizek
Carol & Steven Bloch
David Boyer & Rolando Garcia
Mike & Holly Boyer
John & Lynne Boyer
Dr. Frederick Bronski
Bob Broom & Mary Clarkson
Dr. Douglas & Karen Bruggmann
Karin & Brent Burnood
Leslie Sanders & Kevin Burr
Daniel & Diana Byrd
Slappy Chalmers
Bruce & Sharon Clawson
Mary & Kurt Davey
Janet Davis
Terry & Claudia Deeb
Robyn A. Devore
Ben & Anna Dickey
Michael & Mary Behringer
Jonathan & Beth Benjamin
Alvando
Bill & Monica Bizek
Carol & Steven Bloch
David Boyer & Rolando Garcia
Mike & Holly Boyer
John & Lynne Boyer
Dr. Frederick Bronski
Bob Broom & Mary Clarkson
Dr. Douglas & Karen Bruggmann
Karin & Brent Burnood
Leslie Sanders & Kevin Burr
Daniel & Diana Byrd
Slappy Chalmers
Bruce & Sharon Clawson
Mary & Kurt Davey
Janet Davis
Terry & Claudia Deeb
Robyn A. Devore
Ben & Anna Dickey
Michael & Mary Behringer
Jonathan & Beth Benjamin
Alvando
Bill & Monica Bizek
Carol & Steven Bloch
David Boyer & Rolando Garcia
Mike & Holly Boyer
John & Lynne Boyer
Dr. Frederick Bronski
Bob Broom & Mary Clarkson
Dr. Douglas & Karen Bruggmann
Karin & Brent Burnood
Leslie Sanders & Kevin Burr
Daniel & Diana Byrd
Slappy Chalmers
Bruce & Sharon Clawson
Mary & Kurt Davey
Janet Davis
Terry & Claudia Deeb
Robyn A. Devore
Ben & Anna Dickey
Michael & Mary Behringer
Jonathan & Beth Benjamin
Alvando
Bill & Monica Bizek
Carol & Steven Bloch
David Boyer & Rolando Garcia
Mike & Holly Boyer
John & Lynne Boyer
Dr. Frederick Bronski
Bob Broom & Mary Clarkson
Dr. Douglas & Karen Bruggmann
Karin & Brent Burnood
Leslie Sanders & Kevin Burr
Daniel & Diana Byrd
Slappy Chalmers
Bruce & Sharon Clawson
Mary & Kurt Davey
Janet Davis
Terry & Claudia Deeb
Robyn A. Devore
Ben & Anna Dickey
Michael & Mary Behringer
Jonathan & Beth Benjamin
Alvando
Bill & Monica Bizek
Carol & Steven Bloch
David Boyer & Rolando Garcia
Mike & Holly Boyer
John & Lynne Boyer
Dr. Frederick Bronski
Bob Broom & Mary Clarkson
Dr. Douglas & Karen Bruggmann
Karin & Brent Burnood
Leslie Sanders & Kevin Burr
Daniel & Diana Byrd
Slappy Chalmers
Bruce & Sharon Clawson
Mary & Kurt Davey
Janet Davis
Terry & Claudia Deeb
Robyn A. Devore
Ben & Anna Dickey
Michael & Mary Behringer
Jonathan & Beth Benjamin
Alvando
Bill & Monica Bizek
Carol & Steven Bloch
David Boyer & Rolando Garcia
Mike & Holly Boyer
John & Lynne Boyer
Dr. Frederick Bronski
Bob Broom & Mary Clarkson
Dr. Douglas & Karen Bruggmann
Karin & Brent Burnood
Leslie Sanders & Kevin Burr
Daniel & Diana Byrd
Slappy Chalmers
Bruce & Sharon Clawson
Mary & Kurt Davey
Janet Davis
Terry & Claudia Deeb
Robyn A. Devore
Ben & Anna Dickey
Michael & Mary Behringer
Jonathan & Beth Benjamin
Alvando
Bill & Monica Bizek
Carol & Steven Bloch
David Boyer & Rolando Garcia
Mike & Holly Boyer
John & Lynne Boyer
Dr. Frederick Bronski
Bob Broom & Mary Clarkson
Dr. Douglas & Karen Bruggmann
Karin & Brent Burnood
Leslie Sanders & Kevin Burr
Daniel & Diana Byrd
Slappy Chalmers
Bruce & Sharon Clawson
Mary & Kurt Davey
Janet Davis
Terry & Claudia Deeb
Robyn A. Devore
Ben & Anna Dickey
Michael & Mary Behringer
Jonathan & Beth Benjamin
Alvando
Bill & Monica Bizek
Carol & Steven Bloch
David Boyer & Rolando Garcia
Mike & Holly Boyer
John & Lynne Boyer
Dr. Frederick Bronski
Bob Broom & Mary Clarkson
Dr. Douglas & Karen Bruggmann
Karin & Brent Burnood
Leslie Sanders & Kevin Burr
Daniel & Diana Byrd
Slappy Chalmers
Bruce & Sharon Clawson
Mary & Kurt Davey
Janet Davis
Terry & Claudia Deeb
Robyn A. Devore
Ben & Anna Dickey
Michael & Mary Behringer
Jonathan & Beth Benjamin
Alvando
Bill & Monica Bizek
Carol & Steven Bloch
David Boyer & Rolando Garcia
Mike & Holly Boyer
John & Lynne Boyer
Dr. Frederick Bronski
Bob Broom & Mary Clarkson
Dr. Douglas & Karen Bruggmann
Karin & Brent Burnood
Leslie Sanders & Kevin Burr
Daniel & Diana Byrd
Slappy Chalmers
Bruce & Sharon Clawson
Mary & Kurt Davey
Janet Davis
Terry & Claudia Deeb
Robyn A. Devore
Ben & Anna Dickey
Michael & Mary Behringer
Jonathan & Beth Benjamin
Alvando
Bill & Monica Bizek
Carol & Steven Bloch
David Boyer & Rolando Garcia
Mike & Holly Boyer
John & Lynne Boyer
Dr. Frederick Bronski
Bob Broom & Mary Clarkson
Dr. Douglas & Karen Bruggmann
Karin & Brent Burnood
Leslie Sanders & Kevin Burr
Daniel & Diana Byrd
Slappy Chalmers
Bruce & Sharon Clawson
Mary & Kurt Davey
Janet Davis
Terry & Claudia Deeb
Robyn A. Devore
Ben & Anna Dickey
Michael & Mary Behringer
Jonathan & Beth Benjamin
Alvando
Bill & Monica Bizek
Carol & Steven Bloch
David Boyer & Rolando Garcia
Mike & Holly Boyer
John & Lynne Boyer
Dr. Frederick Bronski
Bob Broom & Mary Clarkson
Dr. Douglas & Karen Bruggmann
Karin & Brent Burnood
Leslie Sanders & Kevin Burr
Daniel & Diana Byrd
Slappy Chalmers
Bruce & Sharon Clawson
Mary & Kurt Davey
Janet Davis
Terry & Claudia Deeb
Robyn A. Devore
Ben & Anna Dickey
Michael & Mary Behringer
Jonathan & Beth Benjamin
Alvando
Bill & Monica Bizek
Carol & Steven Bloch
David Boyer & Rolando Garcia
Mike & Holly Boyer
John & Lynne Boyer
Dr. Frederick Bronski
Bob Broom & Mary Clarkson

Coming Soon Omaha Premieres

Starts April 14
Lovesong First-Run
Directed by So Yong Kim.

Years after an emotional road trip, Sarah and Mindy grapple with unspoken feelings on the eve of Mindy's wedding. USA; 85 min.

Skype Q&A screening with So Yong Kim: April 14, 7pm.



Starts June 9
I, Daniel Blake First-Run (R)
Directed by Ken Loach.

A warm, funny, and moving film from a master of humane cinema, Ken Loach's latest puts human faces to UK austerity measures. UK/France/Belgium; 100 min.

Coming Soon
My Entire High School Sinking into the Sea First-Run (PG-13)
Directed by Dash Shaw.

A whacked-out, wondrous, hand-animated film about a high school that breaks off into the sea after an earthquake. USA; 75 min.

Starts April 21
Frantz First-Run (PG-13)
Directed by François Ozon.

In the aftermath of WWI, a German woman is shaken when a mysterious Frenchman arrives in her town to place flowers on her fiancé's grave. In French & German with English subtitles. France/Germany; 113 min.

Starts May 24
Citizen Jane: Battle for the City First-Run
Directed by Matt Tyrnauer.

Launches with a collaborative screening presented with ONE Omaha! See Collaborations.



Starts May 19
The Lovers First-Run
Directed by Azazel Jacobs.

Debra Winger and Tracy Letts star as an unhappily married husband and wife, both increasingly committed to extramarital lovers until embarking on an unexpected and chaotic affair – with each other. USA; 94 min.

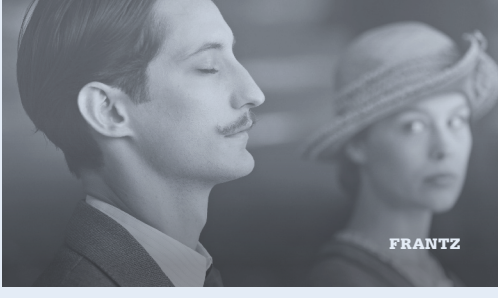

Coming Soon
Graduation First-Run
Directed by Cristian Mungiu.

Another quiet tale of ordinary Romanian people driven to extreme measures from the director of 4 MONTHS, 3 WEEKS AND 2 DAYS. Romania/France/Belgium; 127 min.

Coming Soon
Obit First-Run
Directed by Vanessa Gould.

This glimpse into the inner workings of the New York Times obituary team explores ideas about life, death, and what we choose to remember. USA; 95 min.



Julianne Moore: Selected Work

April 8 – May 31



Omaha Steaks Classics

April 8 & 10
Far From Heaven 2002 (PG-13)
Directed by Todd Haynes.

Julianne Moore earned her second Best Actress Oscar nod for her portrayal of a 1950s housewife whose prim suburban life crumbles, along with her ideas about race, gender, and sexuality. USA; 107 min.

With post-show Screen Chat April 8, 2pm!



Julianne's Pick!
April 23 & 26
Rosemary's Baby 1968 (R)
Directed by Roman Polanski.

In Roman Polanski's Hollywood debut, Mia Farrow stars as a very pregnant, very isolated woman who is increasingly suspicious of those around her. USA; 137 min.



Julianne's Pick!
April 30 & May 3
3 Women 1977 (PG)
Directed by Robert Altman.

Spooky Sissy Spacek and dreamy Shelley Duvall are electric as roommates whose relationship morphs into something odd and dangerous. A trippy, experimental treat. USA; 124 min.

May 14 & 16
Vanya on 42nd Street 1994 (PG)
Directed by Louis Malle.

The product and document of Andre Gregory's three-years-long actors' workshop based on Chekov's "Uncle Vanya," written by David Mamet, starring Moore and Wallace Shawn. 35mm. USA; 119 min.

May 21 & 23
The Hours 2002 (PG-13)
Directed by Stephen Daldry.

Three women across time are connected through Virginia Woolf's "Mrs. Dalloway." Moore's Best Supporting Actress nod made her a double nominee at the 2003 Oscars. 35mm. USA/UK; 114 min.

Forever Young

Family & Children's Series
Spring 2017

Kids 12 and under get in for just \$2.50!



April 1, 2, 6, 8, 9, & 13
My Life as a Zucchini 2016 (PG-13)
Directed by Claude Barras.

Oscar-nominated stop-motion story about an orphan's healing journey. With the voice talents of Will Forte, Nick Offerman, Ellen Page, and Amy Sedaris. Switzerland/France; 70 min.

Common Sense Media Rating: 11+

April 29, 30, May 4, 6, 7 & 11
Babe: Pig in the City 1998 (G)
Directed by George Miller.

A gallant pig must travel to a fantastical city to save the farm. The cult of this bizarre and wonderful sequel includes filmmaker Noah Baumbach. 35mm. Australia; 97 min.

Common Sense Media Rating: 8+

April 15, 16, 20, 22, 23 & 27

The Red Turtle 2016 (PG)
Directed by Michael Dudok de Wit.

In this word-less animated feature, a man shipwrecked on a remote island is visited by a mystical turtle. France/Belgium/Japan; 80 min.

Common Sense Media Rating: 8+



June 10, 11 & 15
Mrs. Doubtfire 1993 (PG-13)
Directed by Chris Columbus.

Hellooo! It's Robin William's indelible turn as a desperate dad who poses as a British, female nanny to spend time with his unwitting kids. USA; 125 min.

Common Sense Media Rating: 12+

May 27, 28, June 1, 3, 4 & 8
The Witches 1990 (PG)
Directed by Nicolas Roeg.

In this surreal Roald Dahl adaptation from the auteur of grownup thrillers like DON'T LOOK NOW a young boy stumbles onto a convention of witches. UK/USA; 91 min.

Common Sense Media Rating: 9+

May 13, 14, 18, 20, 21 & 25
The Seventh Art Stand: Short Films From and About the Middle East for Young Audiences

Cinema is an empathy machine, and this collection of short narrative and documentary films takes young people deep inside the lives of their counterparts from Iraq, Iran, Syria, and Yemen. Meet the children of these countries, and you'll come away with a deeper understanding of our shared bonds as the human family. All children want to laugh, to love, to learn, to find fulfillment and live in peace. In English, Farsi & Arabic with English subtitles. Various countries; 65 min. Best for ages 10+



Free Screening
Thursday, May 4, 7pm
Becoming Warren Buffett 2017
Directed by Peter W. Kunhardt & Brian Oakes.

The improbable story of how an ambitious, numbers-obsessed boy from Nebraska became one of the richest, most respected men in the world.

Reservations open April 6 at filmstreams.org.

Wed, May 24, 7pm
Citizen Jane: Battle for the City 2016
Directed by Matt Tyrnauer.

Presented with **ONE Omaha**, this riveting documentary profiles a legendary urban activist who led the resistance against making New York City more auto-centric. USA; 92 min.

Launches a one-week run!

Tue, June 13, 7pm
99 Homes 2014
Directed by Ramin Bahrani.

Presented with **Legal Aid of Nebraska**, Michael Shannon and Andrew Garfield star in this tense drama about a single father who goes to work for a cynical real estate broker to avoid foreclosure. With post-film panel on Omaha's housing crisis, eviction, and tenant rights. USA; 72 min.

FREE OUTDOOR SCREENINGS

While we close for improvements during the college baseball tournament, please join us at:

Midtown Crossing | Turner Park
Mon, June 19, dusk
The Wiz 1978 (G)
Directed by Sidney Lumet.

The beloved reimaging of THE WIZARD OF OZ with a Motown twist. USA; 133 min.

El Museo Latino
Thu, June 22, 7:30pm
Selena 1997 (PG)
Directed by Gregory Nava.

Jennifer Lopez stars in this biopic of the legendary Tejano music sensation. USA; 127 min.



Spring Collaborations

Special screenings with discussions and performances.



SILENTS IN CONCERT

Tuesday, April 4, 7pm
The Passion of Joan of Arc 1928
Directed by Carl Th. Dreyer.

This silent masterpiece, thought lost until a pristine copy was found in 1981, tells the story of France's patron saint through innovative, still-astounding camera techniques and compositions. Presented with **Opera Omaha** and **Omaha Under the Radar**, featuring an original, live score. Silent. France; 82 min.

[S] Science on Screen

Tue, May 9, 7pm
Dreams 1990 (PG)
Directed by Akira Kurosawa.

This wondrous collection of dreams that actually visited legendary director Akira Kurosawa will springboard into a discussion on the states of consciousness with **Dr. Sanjay Singh**, Chair of the Department of Neurology at Creighton University School of Medicine. USA/Japan; 119 min.

Tue, May 30, 7pm
The Man Who Fell to Earth 1976 (R)
Directed by Nicolas Roeg.

David Bowie stars as a humanoid alien who comes to Earth to get water for his dying planet. UK; 138 min. Post-film discussion on water issues and conservation.

Science on Screen® is a national initiative of the Coolidge Corner Theatre in Brookline, Mass., with major support from the Alfred P. Sloan Foundation, pairing great films with talks by experts from the world of science, technology, and medicine.