

**DETAIL H**  
SCALE 1:9

**DETAIL T**  
SCALE 1:9

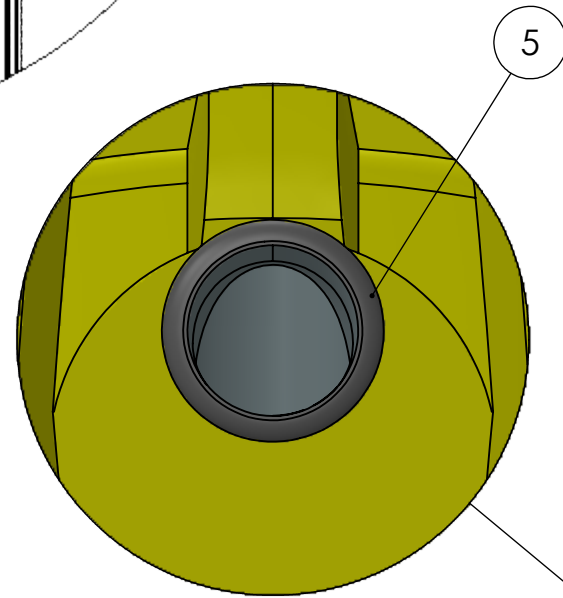

**DETAIL R**  
SCALE 1:4.5

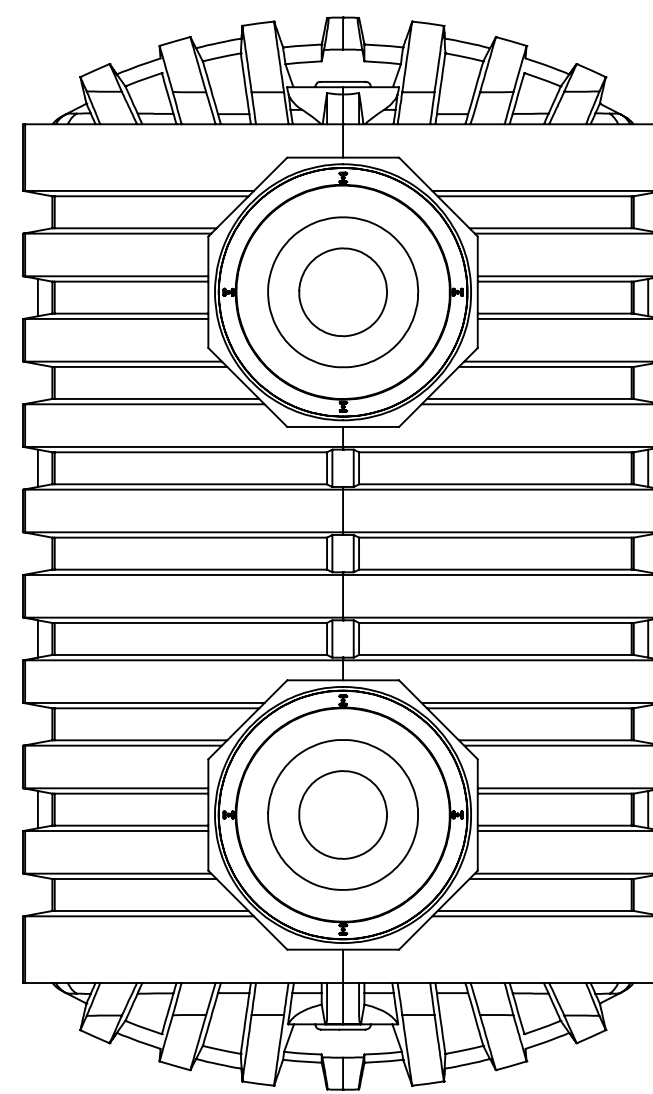

**TOP VIEW**

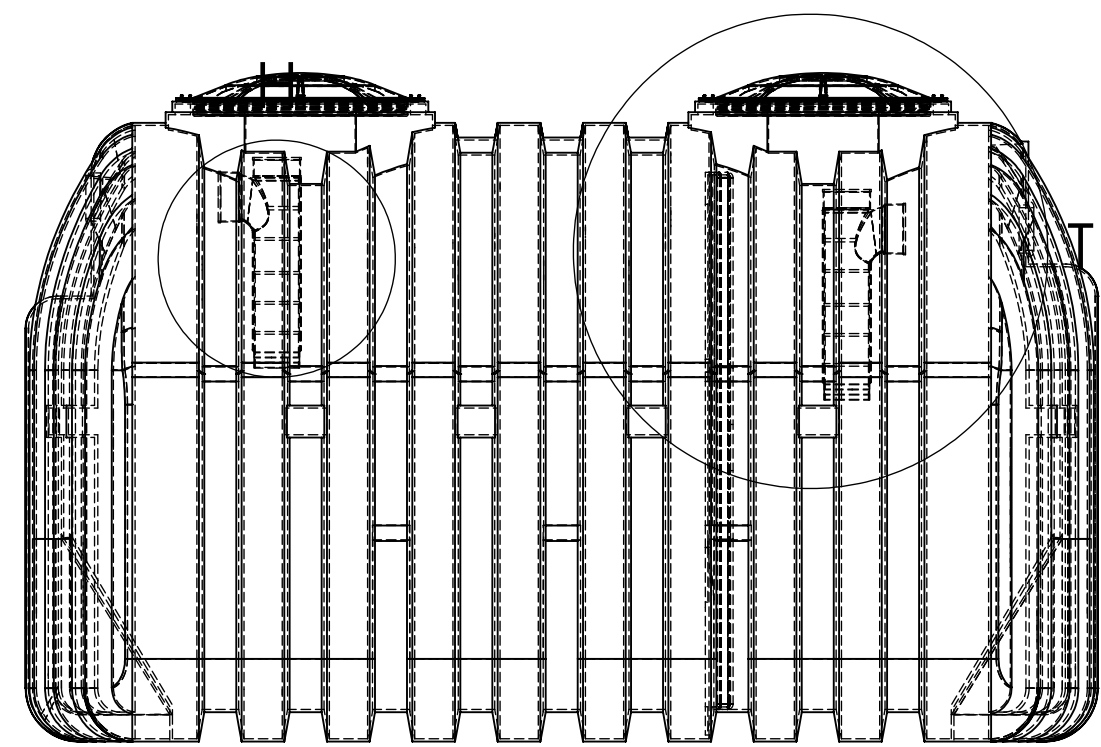

**VIEW**

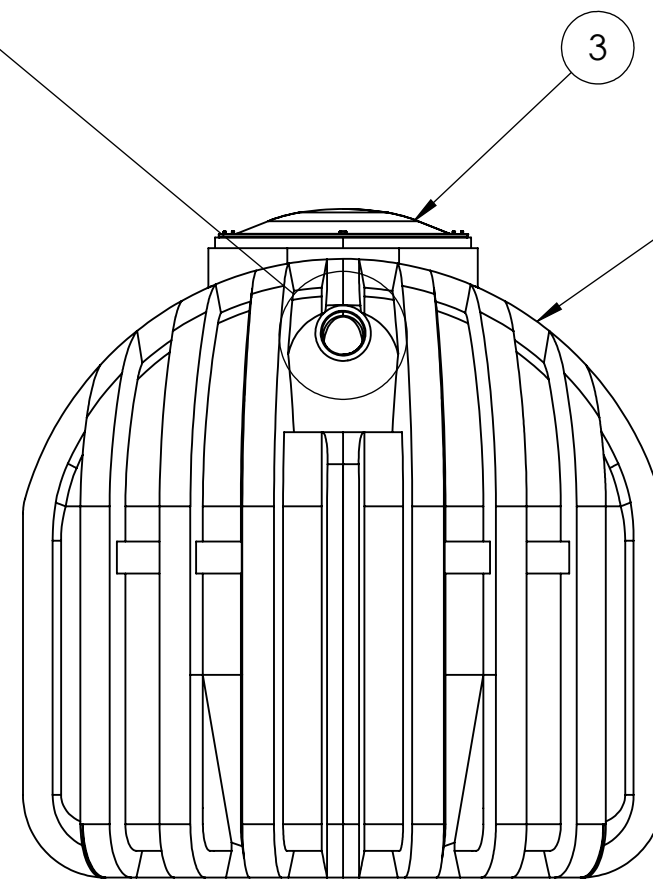

**FRONT VIEW**

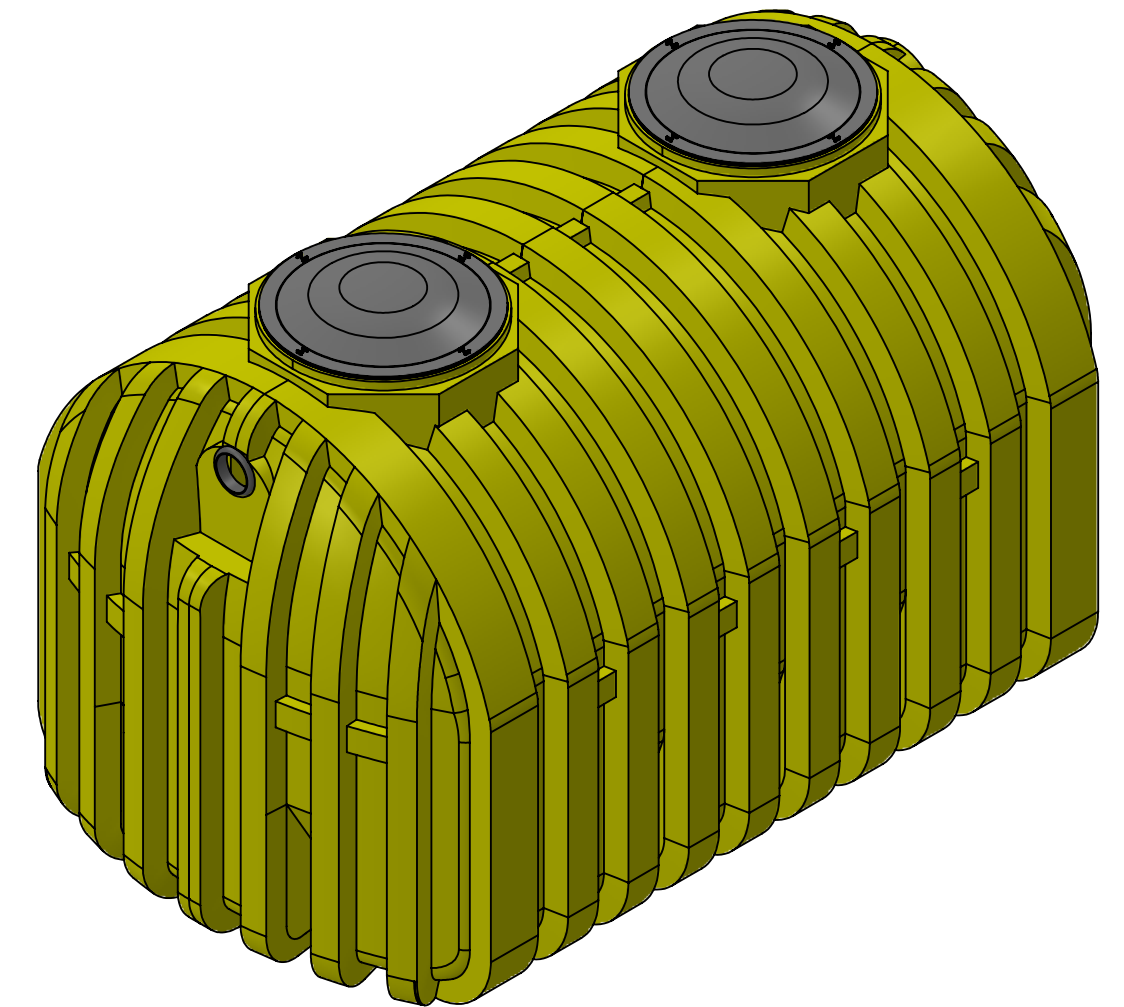

**Operating Volume (Gls)**  
Primary Compartment: 670  
Secondary Compartment: 330

Complies with FDA standards 21 CFR 177.1520 (1) 3.1 and 3.2  
3 year limited warranty

Municipal and County codes may vary from your state approval.  
Please make sure you consult with your local sanitation department  
or plumber on requirements.

UV resistant BPA Free HDPE  
Empty weight: 311  
Shipping Class: 300  
Includes 2 4" tees and gaskets



ITEM #	MFGR PART #	DESCRIPTION	QTY
1	87-41720	1000g 2C HDPE Septic Tank	1
2	SPL-BR-004	4 Inch Inlet/Outlet Tee	2
3	85-SPL-001-L	20" Black Domed Lid; SS Screws	2
4	WTL-001-FM	Tank Adapter Ring	2
5	85-SPL-ER-G	4 Inch Gasket	2

UNLESS OTHERWISE SPECIFIED: DIMENSIONS ARE IN MILLIMETERS		FINISH:		DEBURR AND BREAK SHARP EDGES		DO NOT SCALE DRAWING		REVISION	
SURFACE FINISH:									
TOLERANCES:									
LINEAR:									
ANGULAR:									
DRAWN	NAME	SIGNATURE	DATE					TITLE: 87-41720 1000 GALLON TWO COMPARTMENT HDPE SEPTIC TANK	
CHK'D									
APP'VD									
MFG									
Q.A.									
				MATERIAL: 098232		DWG. NO.		A2	
				WEIGHT:		SCALE:1:18		SHEET 1 OF 7	

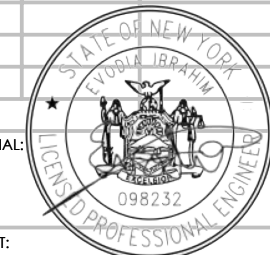

Inlet Side

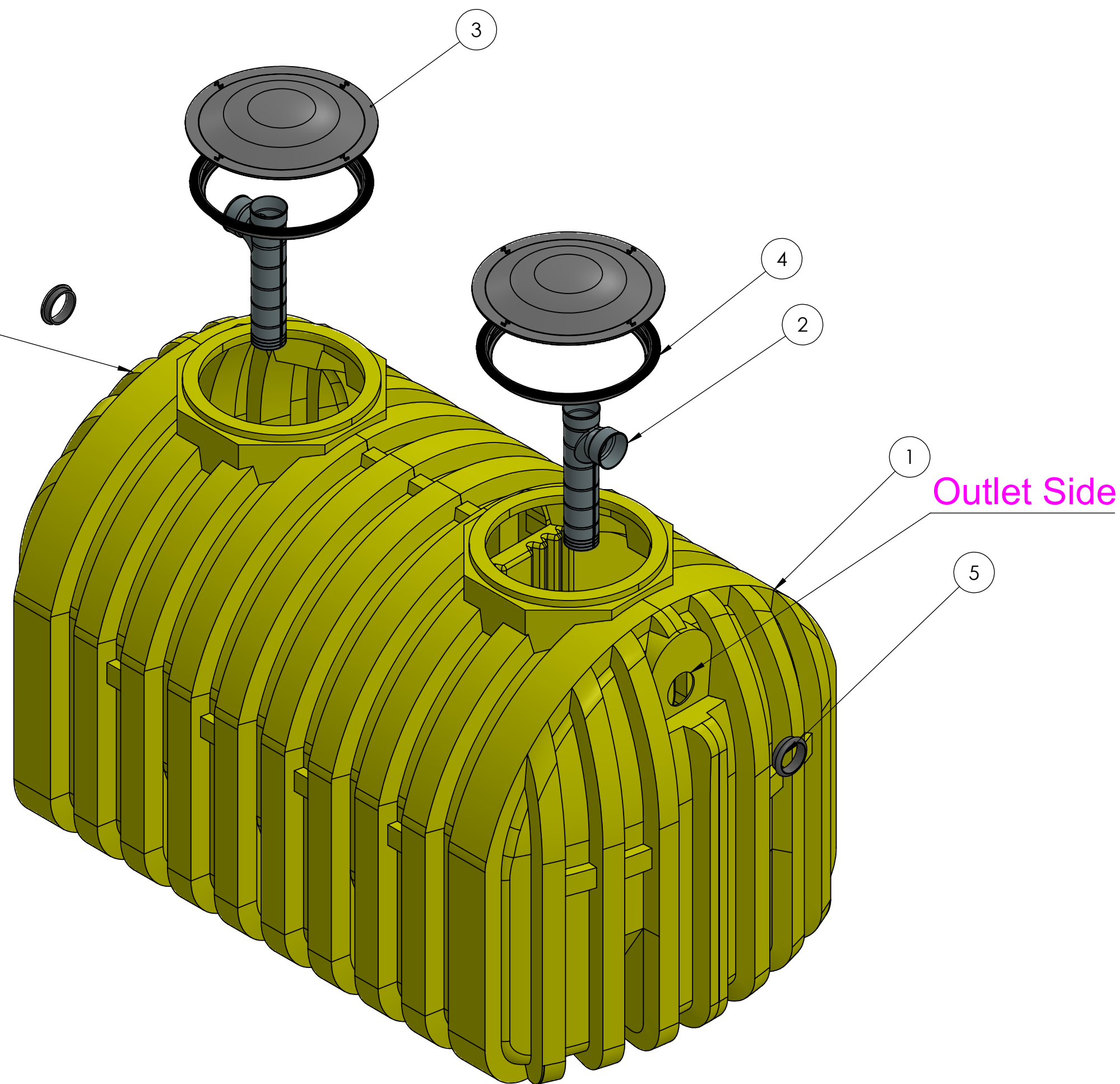

Outlet Side

### Exploded View

Operating Volume (Gls)  
 Primary Compartment: 670  
 Secondary Compartment: 330

Complies with FDA standards 21 CFR 177.1520 (1) 3.1 and 3.2  
 3 year limited warranty

Municipal and County codes may vary from your state approval.  
 Please make sure you consult with your local sanitation department  
 or plumber on requirements.

UV resistant BPA Free HDPE  
 Empty weight: 311  
 Shipping Class: 300  
 Includes 2 4" tees and gaskets



ITEM #	MFGR PART #	DESCRIPTION	QTY
1	87-41720	1000g 2C HDPE Septic Tank	1
2	SPL-BR-004	4 Inch Inlet/Outlet Tee	2
3	85-SPL-001-L	20" Black Domed Lid; SS Screws	2
4	WTL-001-FM	Tank Adapter Ring	2
5	85-SPL-ER-G	4 Inch Gasket	2

UNLESS OTHERWISE SPECIFIED: DIMENSIONS ARE IN MILLIMETERS		FINISH:		DEBURR AND BREAK SHARP EDGES		DO NOT SCALE DRAWING		REVISION	
SURFACE FINISH:									
TOLERANCES:									
LINEAR:									
ANGULAR:									
DRAWN	NAME	SIGNATURE	DATE			TITLE:			
CHKD						87-41720 1000 GALLON TWO COMPARTMENT HDPE SEPTIC TANK			
APPVD						DWG NO.		A2	
MFG									
Q.A.									
				MATERIAL:		SCALE:1:13		SHEET 2 OF 7	
				WEIGHT:					





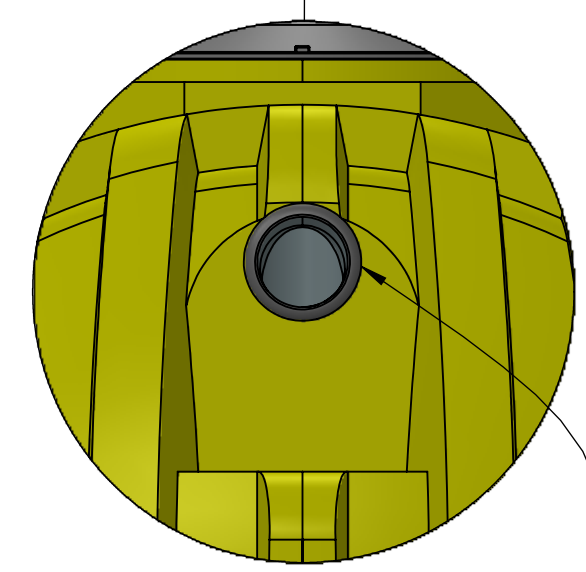
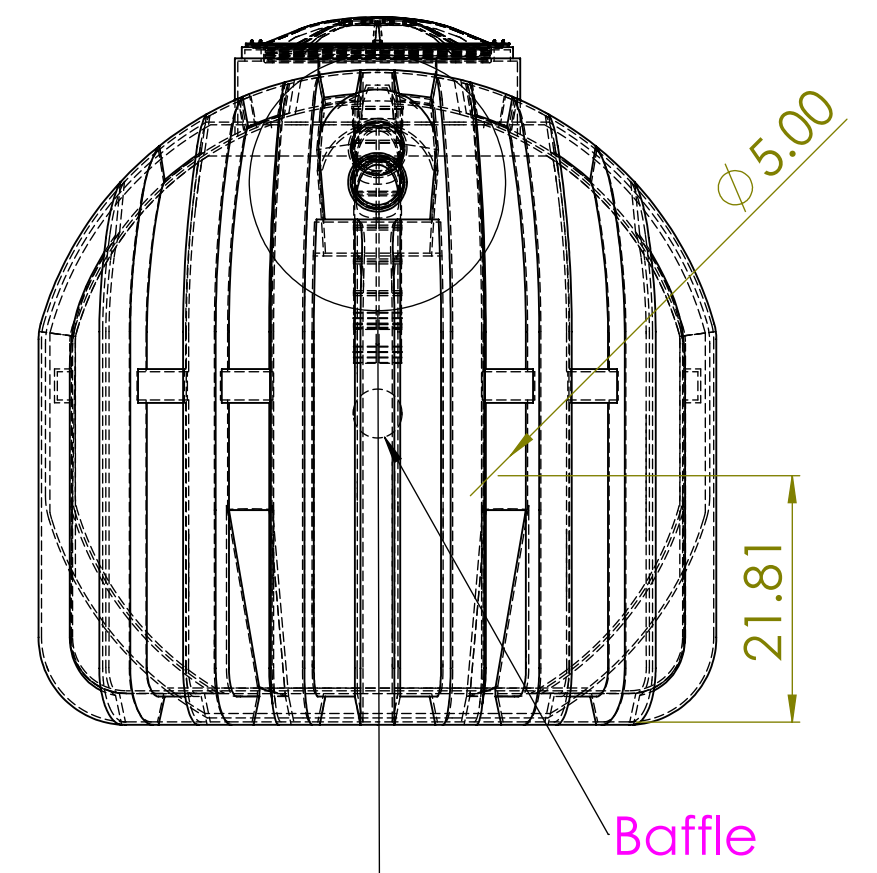
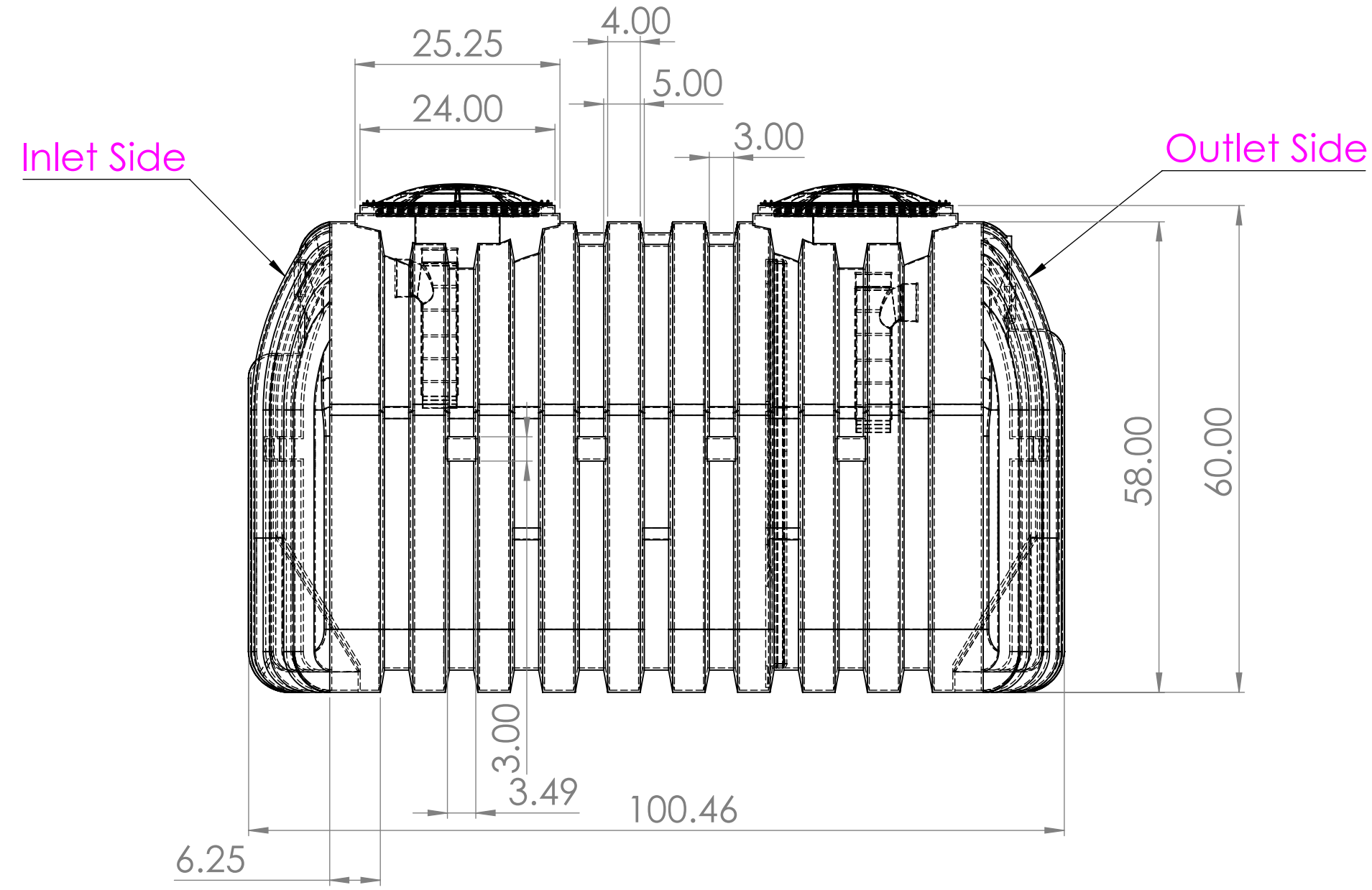
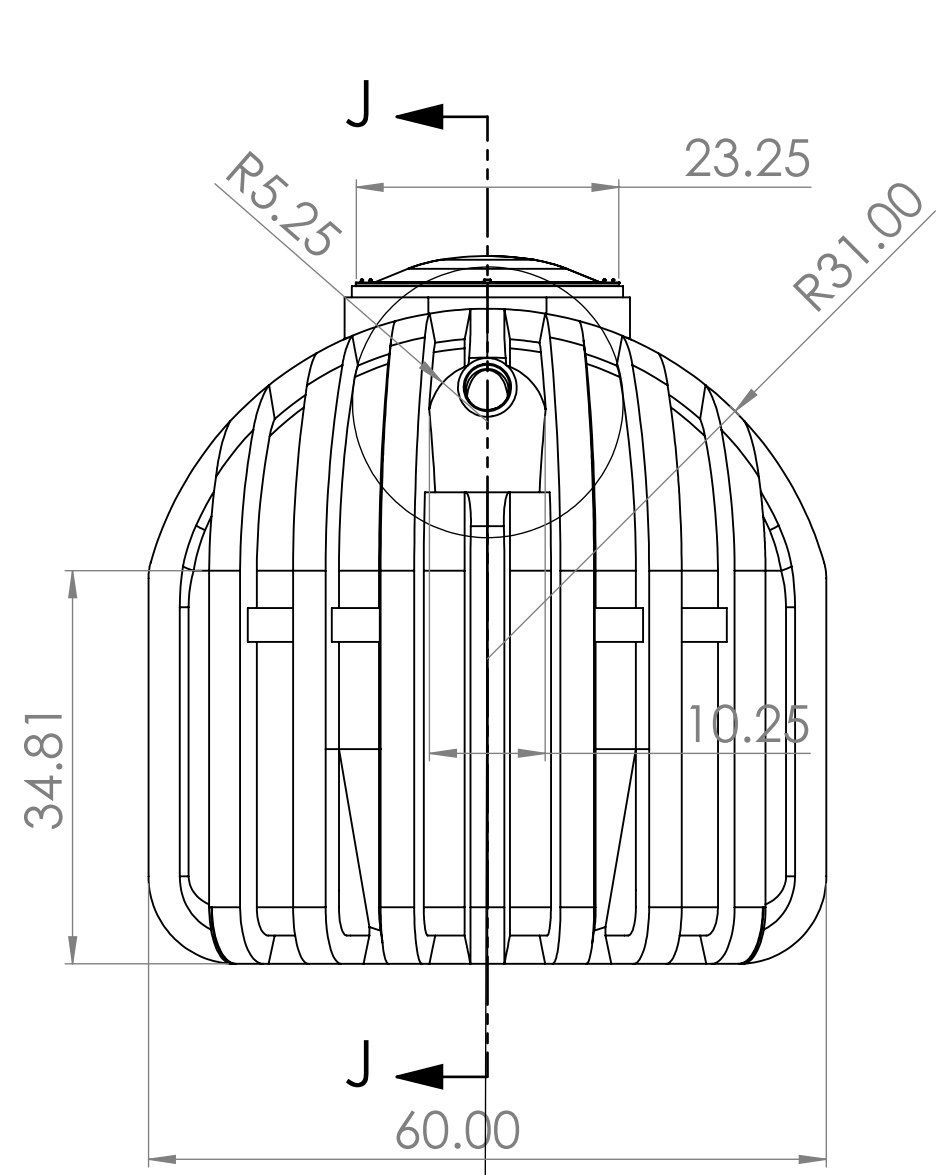

DETAIL W  
SCALE 2 : 17

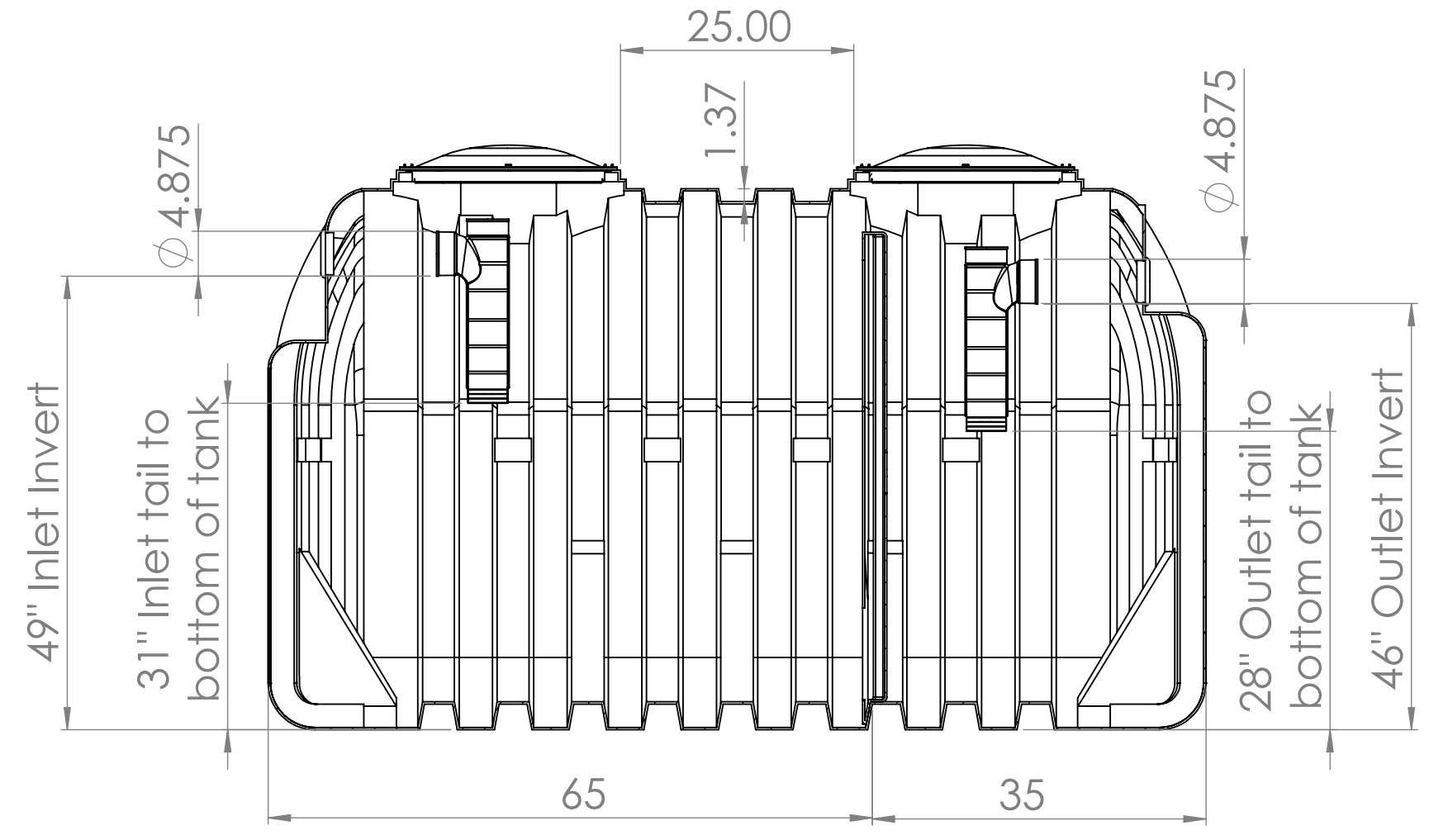

SECTION J-J  
SCALE 1 : 17

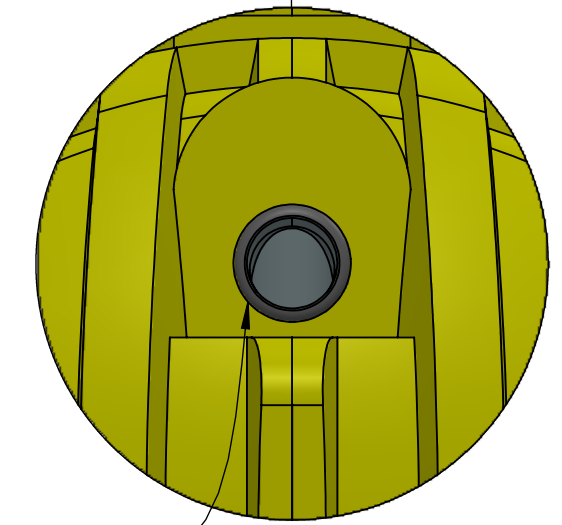

DETAIL AA  
SCALE 2 : 17

Operating Volume (Glns)  
Primary Compartment: 670  
Secondary Compartment: 330

Complies with FDA standards 21 CFR 177.1520 (1) 3.1 and 3.2  
3 year limited warranty

Municipal and County codes may vary from your state approval.  
Please make sure you consult with your local sanitation department  
or plumber on requirements.

4" Gasket  
(Inlet Side)

4" Gasket  
(Outlet Side)

UV resistant BPA Free HDPE  
Empty weight: 311  
Shipping Class: 300  
Includes 2 4" tees and gaskets



UNLESS OTHERWISE SPECIFIED: DIMENSIONS ARE IN MILLIMETERS SURFACE FINISH: TOLERANCES: LINEAR: ANGULAR:			FINISH:	DEBURR AND BREAK SHARP EDGES	DO NOT SCALE DRAWING	REVISION
DRAWN				TITLE:		
CHKD				87-41720 1000 GALLON TWO COMPARTMENT HDPE SEPTIC TANK		
APPVD				DWG NO.		
MFG				A2		
Q.A.				SCALE:1:17		
WEIGHT:			SHEET 3 OF 7			

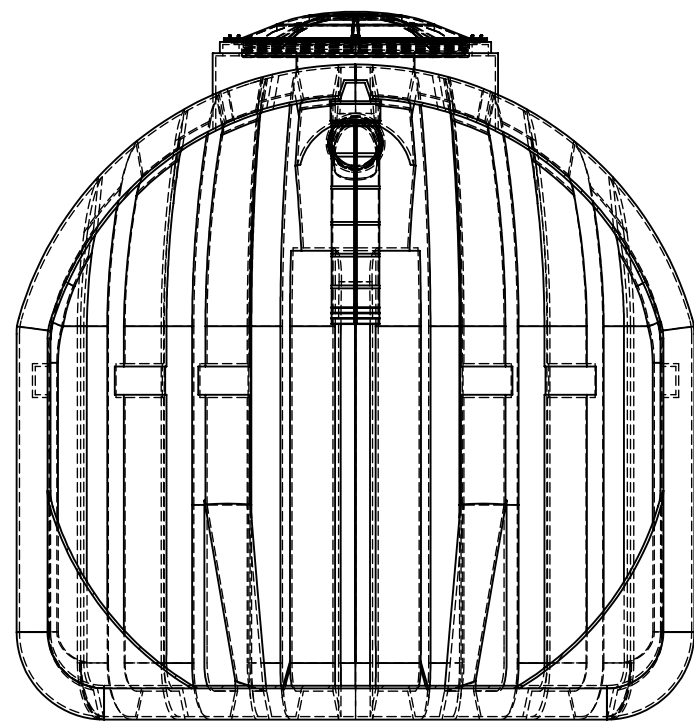

**SECTION N-N**  
SCALE 1:17  
Inlet side

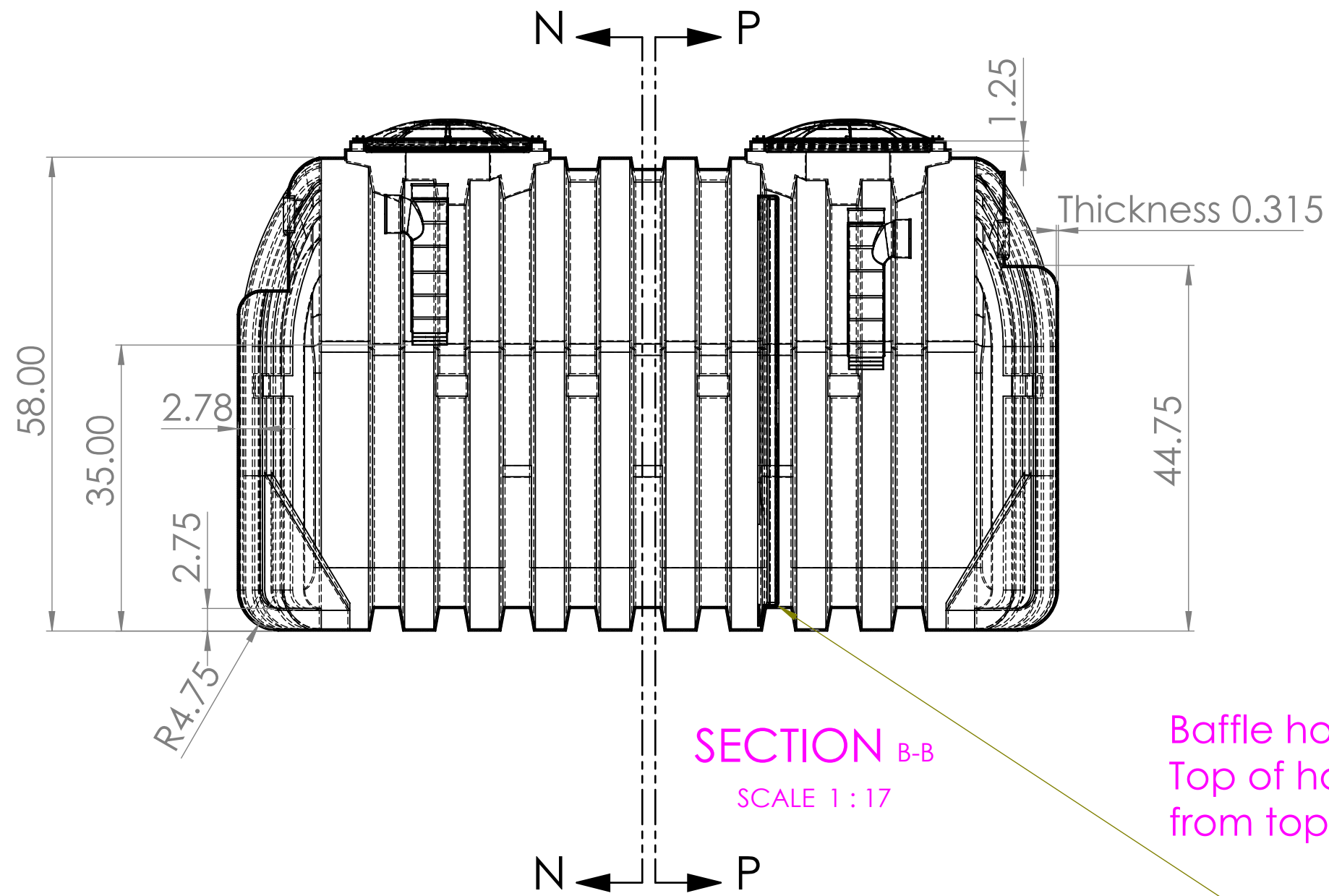

**SECTION B-B**  
SCALE 1:17

Baffle hole = 4.75".  
Top of hole is 23.4"  
from top flat margin.

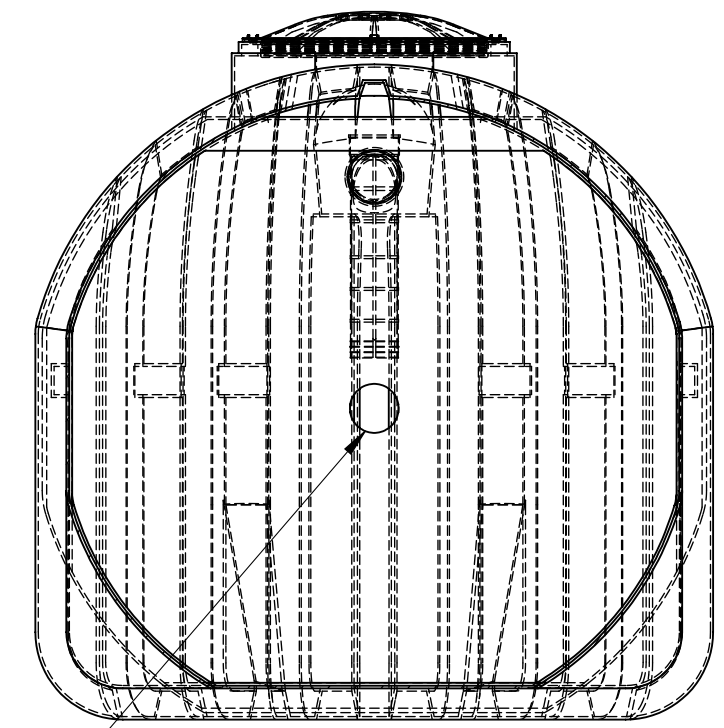

**SECTION P-P**  
SCALE 1:17  
Outlet side

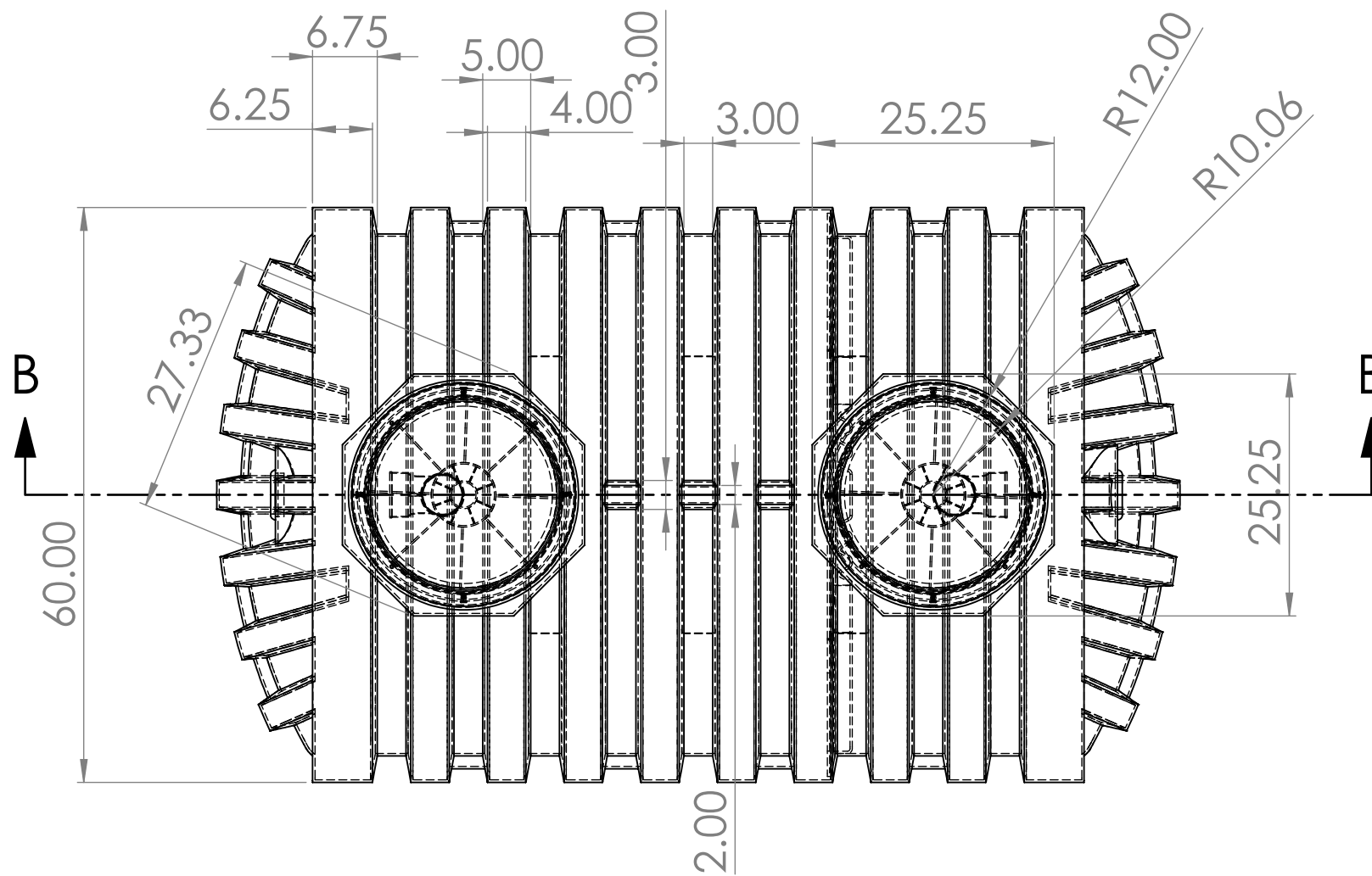

Baffle placement:  
65" from side wall to baffle on  
2/3 (inlet) side; 35" from side  
wall to baffle on 1/3 (outlet)  
side. 53.1" tall x 59.3" wide x  
2.6" deep. HDPE welded  
atop of rib.

Operating Volume (Glns)  
Primary Compartment: 670  
Secondary Compartment: 330

Complies with FDA standards 21 CFR 177.1520 (1) 3.1 and 3.2  
3 year limited warranty

Municipal and County codes may vary from your state approval.  
Please make sure you consult with your local sanitation department  
or plumber on requirements.

UV resistant BPA Free HDPE  
Empty weight: 311  
Shipping Class: 300  
Includes 2 4" tees and gaskets



UNLESS OTHERWISE SPECIFIED: DIMENSIONS ARE IN MILLIMETERS		FINISH:		DEBURR AND BREAK SHARP EDGES		DO NOT SCALE DRAWING		REVISION	
TOLERANCES: LINEAR: ANGULAR:									
DRAWN	NAME	SIGNATURE	DATE			TITLE: 87-41720 1000 GALLON TWO COMPARTMENT HDPE SEPTIC TANK			
CHKD						DWG NO.		A2	
APPVD									
MFG									
Q.A.									
				MATERIAL:					
				WEIGHT:				SCALE:1:17	
								SHEET 4 OF 7	

